

BLM Library
Denver Federal Center
Bldg. 50, OC-521
P.O. Box 25047
Denver, CO 80225

GENERAL SOIL MAP

U.S. Department of Interior
Bureau of Land Management

Benton-Owens Valley Soil Inventory

Scale 1:250,000

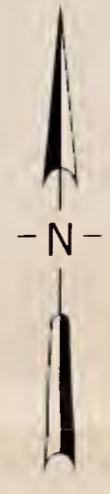

See manuscript section entitled 'General Soil Map Units' for descriptions of the units.

Compiled 1983

Note - Areas delineated on this map represent broad soil groupings.
They are intended for general and planning only.
This is a preliminary general soil map and is subject to revision.

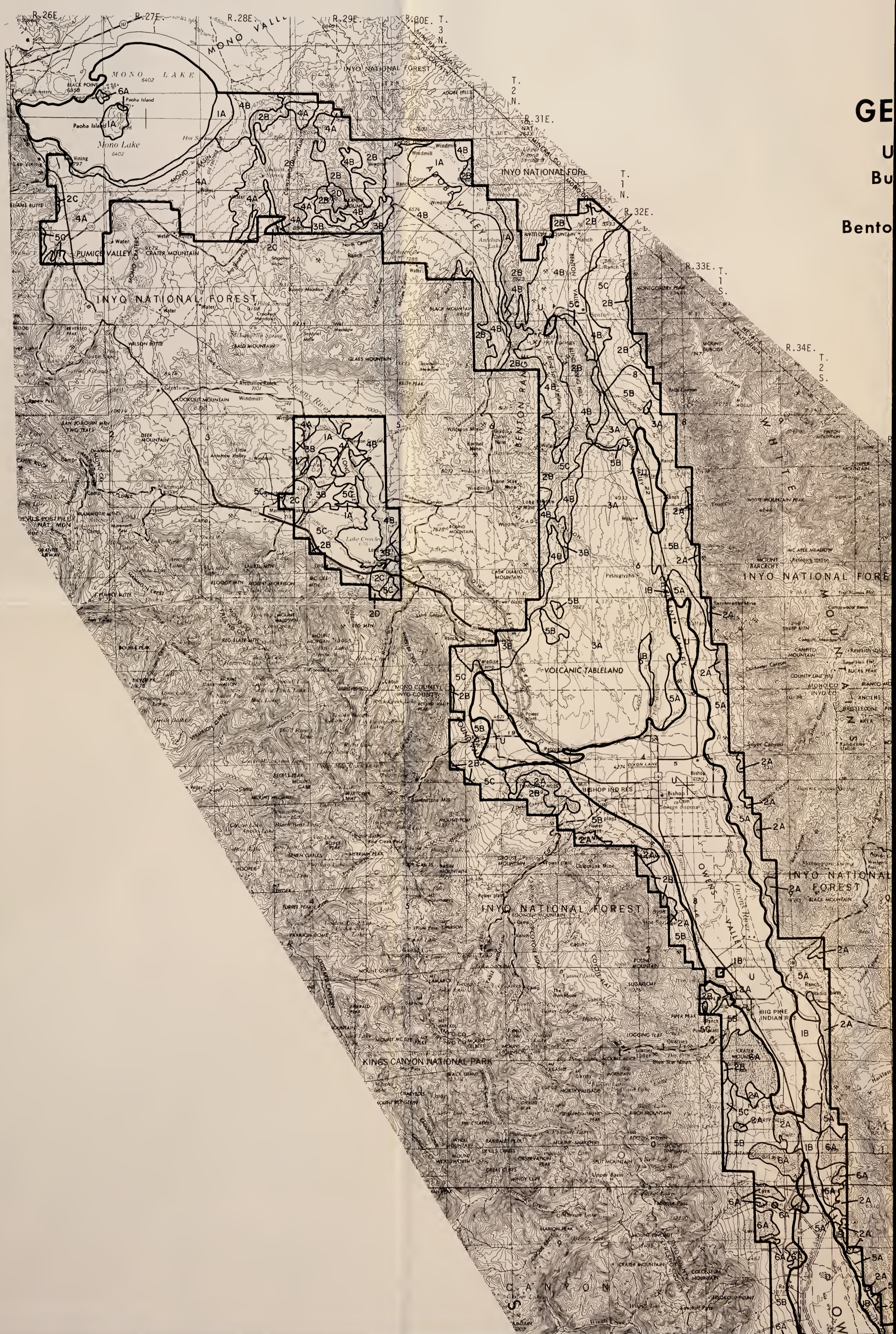

GE
U
Bu
Bento

BLM Library
Denver Federal Center
Bldg. 50, OC-521
P.O. Box 25047
Denver, CO 80225

GENERAL SOIL MAP

U.S. Department of Interior
Bureau of Land Management

Inyo-Owens Valley Soil Inventory

Scale 1:250,000

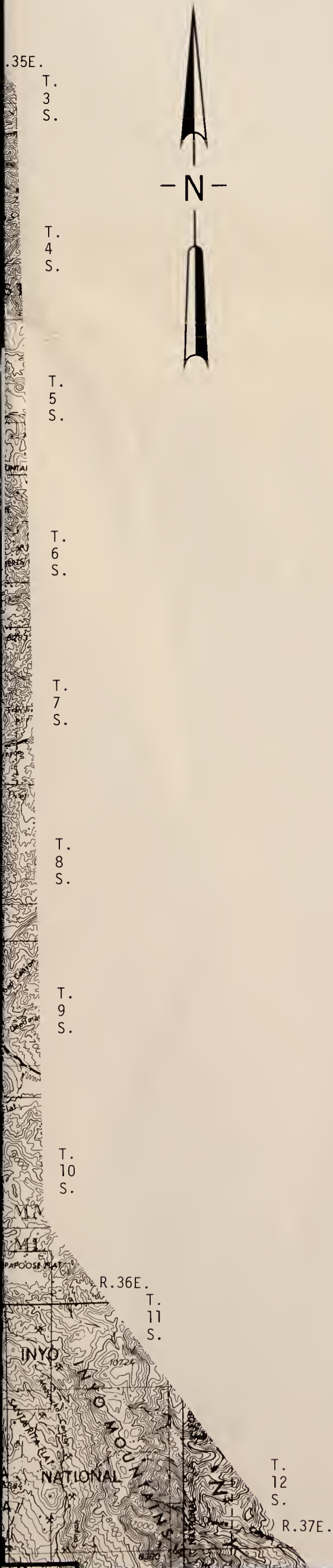

See manuscript section entitled 'General Soil Map Units' for descriptions of the units.

Compiled 1983

Note - Areas delineated on this map represent broad soil groupings.
They are intended for orientation and general planning only.
This is a preliminary general soil map and is subject to revision.

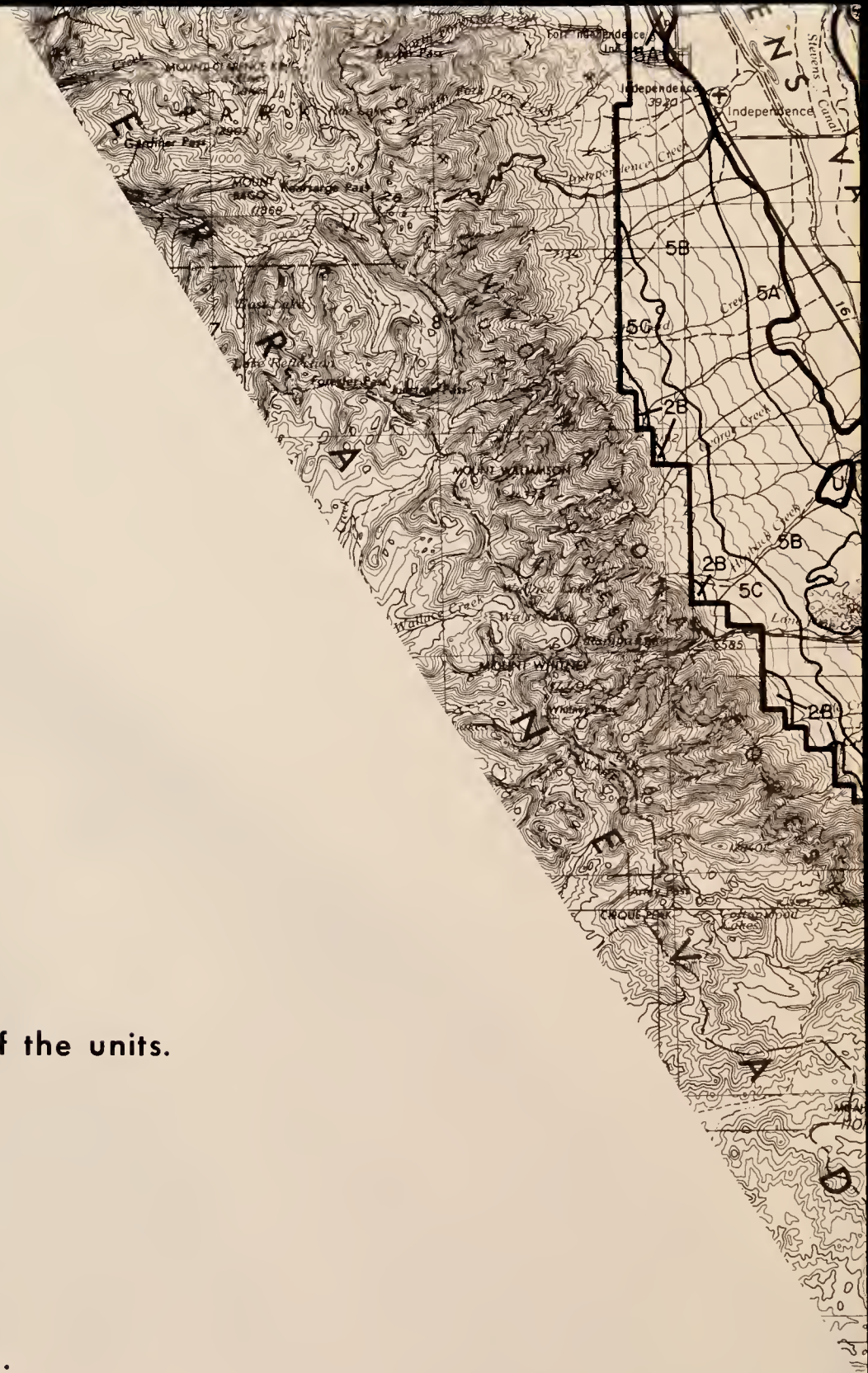



T.
13
S.

R. 38 E.

T.
14
S.

R. 39 E.

T.
15
S.

T.
16
S.

T.
17
S.

T.
18
S.

T.
19
S.

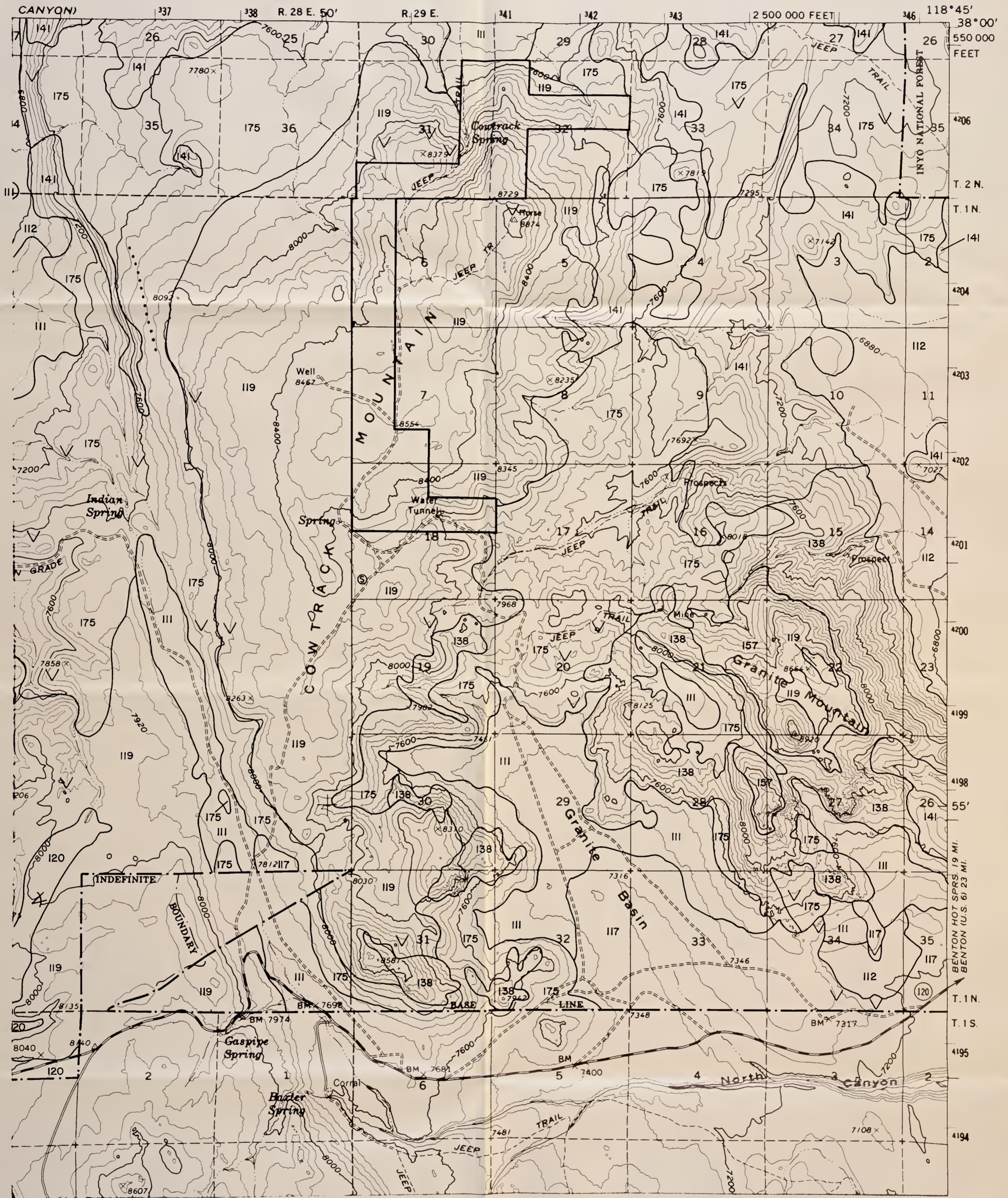

SPOT SYMBOL LEGEND

- | | |
|--|---------------------------|
| X — Gravel or sand pit | ⊗ — Tufa outcroppings |
| ≡ — Marshy area | ⊕ — Hardpan |
| ⋯ — Short steep slope | △ — Sand dune |
| ⊙ — Soil modal site or reference pedon | ≡ — Subterranean moisture |
| ∴ — Gravelly spot | ∩ — Silty substratum |
| ⊕ — Saline spot | † — Wet spot |
| ∴ — Loose, sandy spot | ∇ — Rock outcrop |
| ⊞ — Stony or bouldery spot | ⊗ — Mine |

**COWTRACK MTN.
NE**

'6'

Contour Interval 80 feet

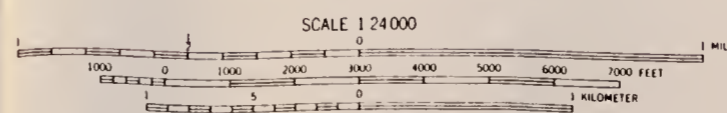

BLM Library
Denver Federal Center
Bldg. 50, OC-521
P.O. Box 25047
Denver, CO 80225

#10906333 ID: 88020983

S
599
C2
B46
1983
MAPS

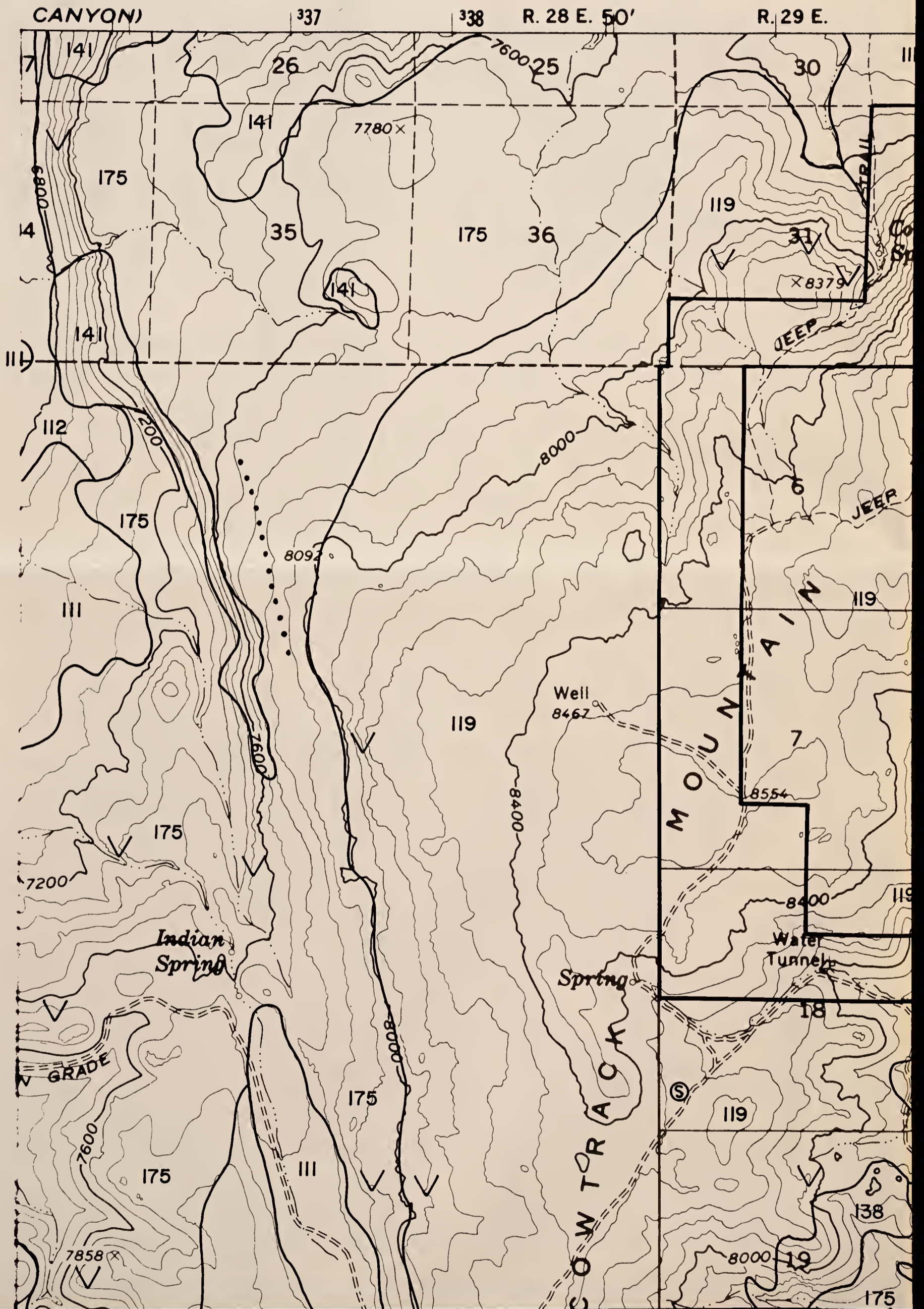

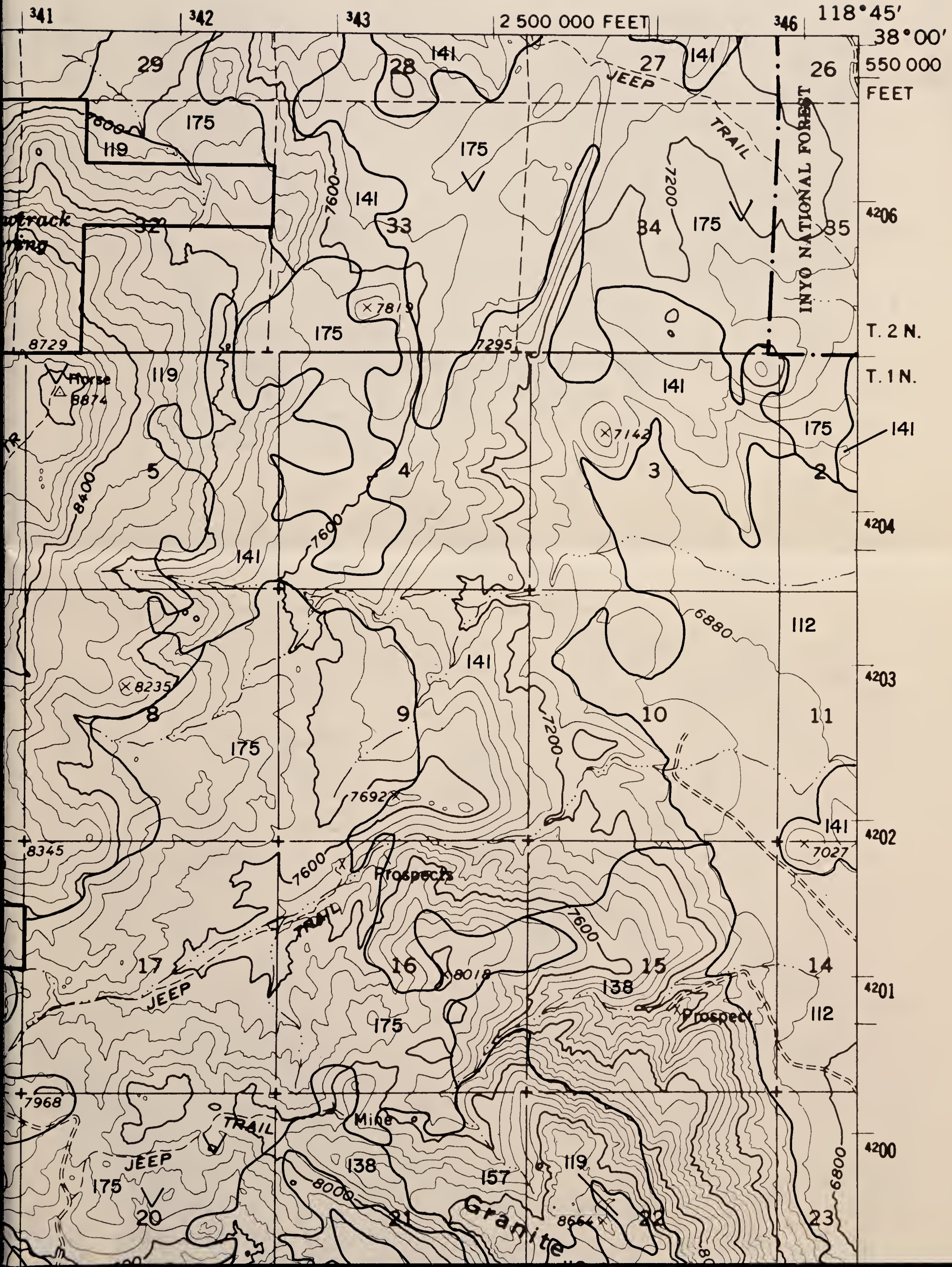

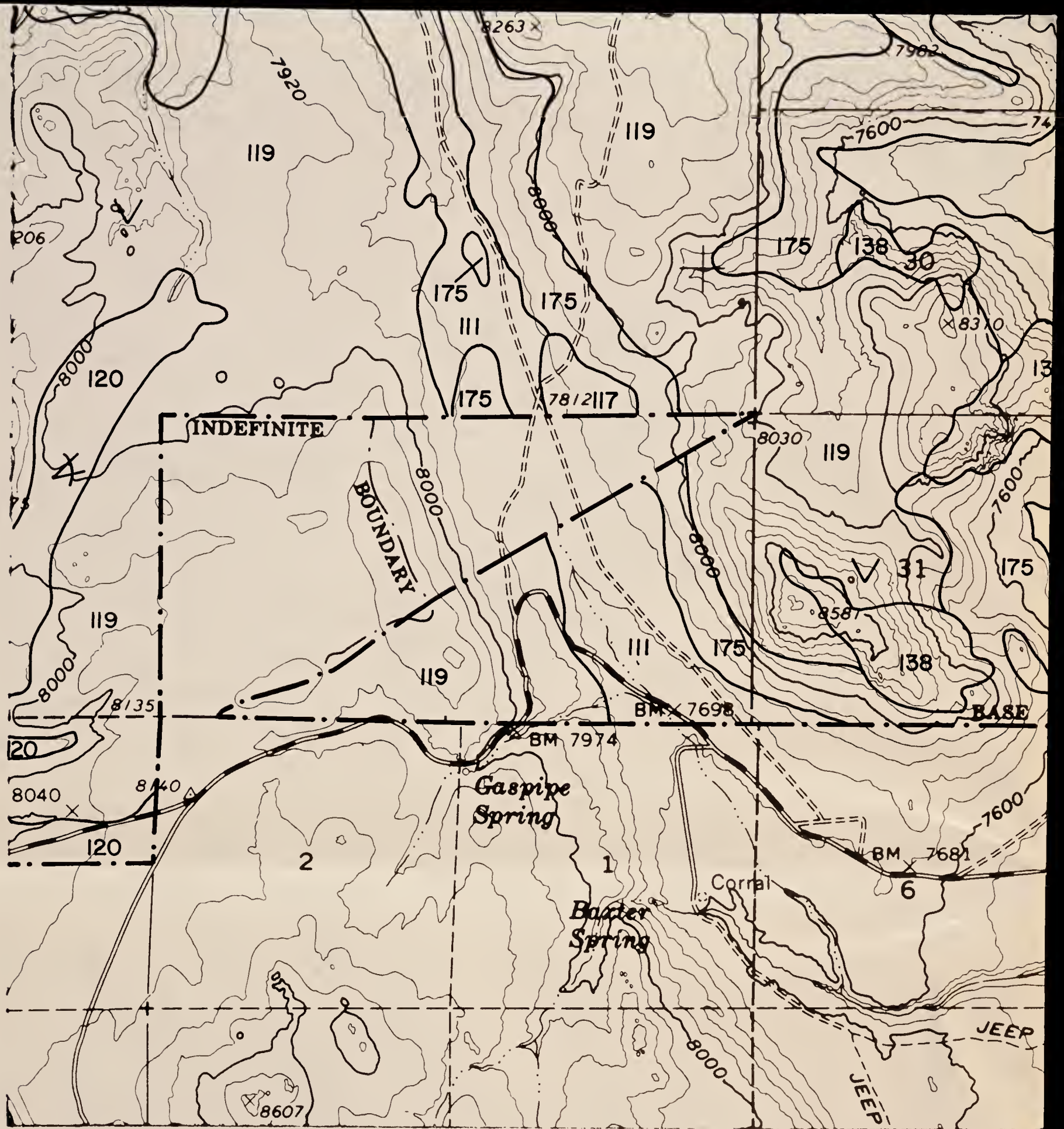

SPOT SYMBOL LEGEND

- | | | | |
|-------|------------------------------------|---|-----------------------|
| ✕ | Gravel or sand pit | ⊗ | Tufa outcroppings |
| III | Marshy area | ⊕ | Hardpan |
| | Short steep slope | △ | Sand dune |
| ⑤ | Soil modal site or reference pedon | ⊞ | Subterranean moisture |
| ∴ | Gravelly spot | ∩ | Silty substratum |
| + | Saline spot | ↓ | Wet spot |
| ∴ | Loose, sandy spot | ∇ | Rock outcrop |
| ⊞ | Stony or bouldery spot | ✕ | Mine |



4199
4198
55'
19 MI.
23 MI.
BENTON HOT SPRS.
BENTON (U.S. 6)
T. 1 N.
T. 1 S.

COWTRACK MTN. NE

'6'

Contour Interval 80 feet

SCALE 1:24000

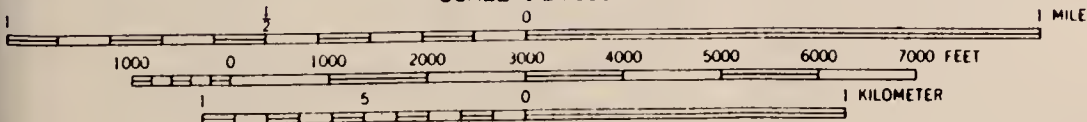

BLM Library
Denver Federal Center
Bldg. 50, OC-521
P.O. Box 25047
Denver, CO 80225

#10906333

ID: 88020983

S
599
.C2
B46
1983
MAPS



SPOT SYMBOL LEGEND

- | | | | |
|---|------------------------------------|---|-----------------------|
| ⊗ | Gravel or sand pit | ⊗ | Tufa outcroppings |
| ≡ | Marshy area | ⊕ | Hardpan |
| ⋯ | Short steep slope | △ | Sand dune |
| ⊙ | Soil modal site or reference pedon | ≡ | Subterranean moisture |
| ∴ | Gravelly spot | ≡ | Silty substratum |
| + | Saline spot | † | Wet spot |
| ∴ | Loose, sandy spot | ∇ | Rock outcrop |
| ⊞ | Stony or bouldery spot | ⊗ | Mine |

**WAUCOBA MTN.
NW**

'32'

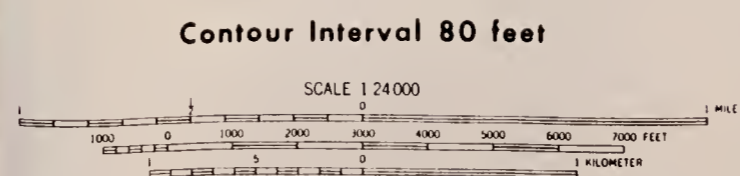

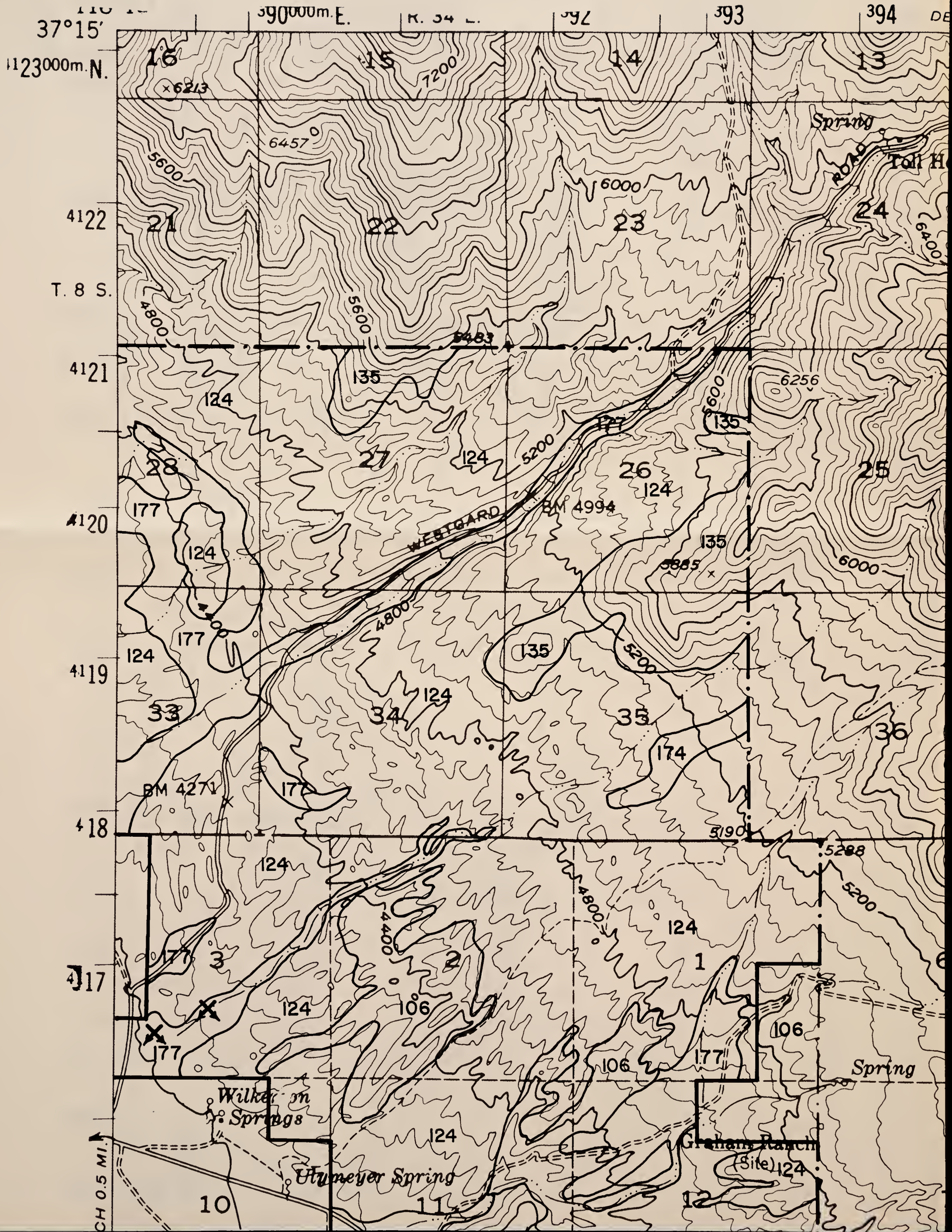

EP SPRINGS 22 MI.



10'

397

398

R. 35 E.

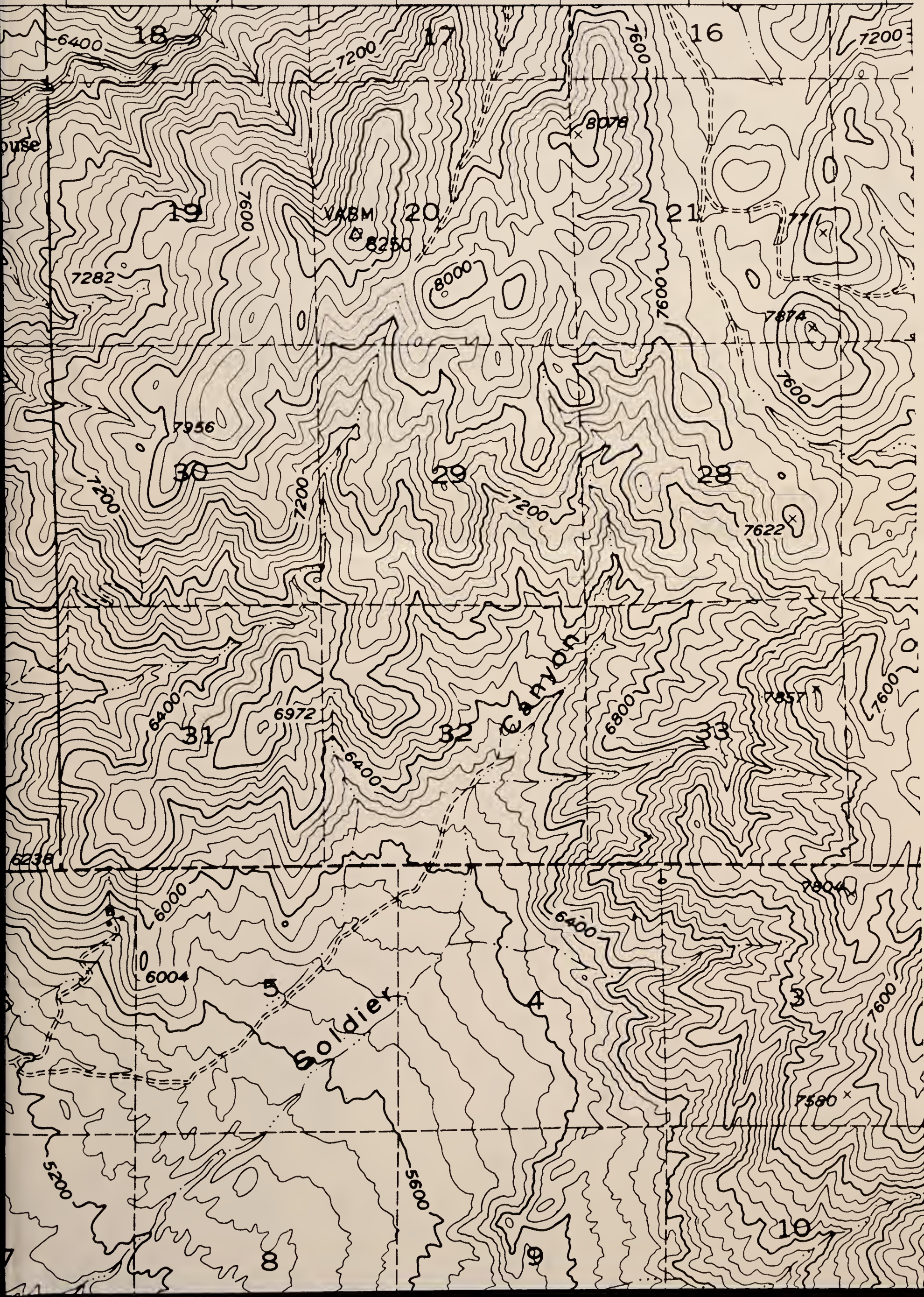

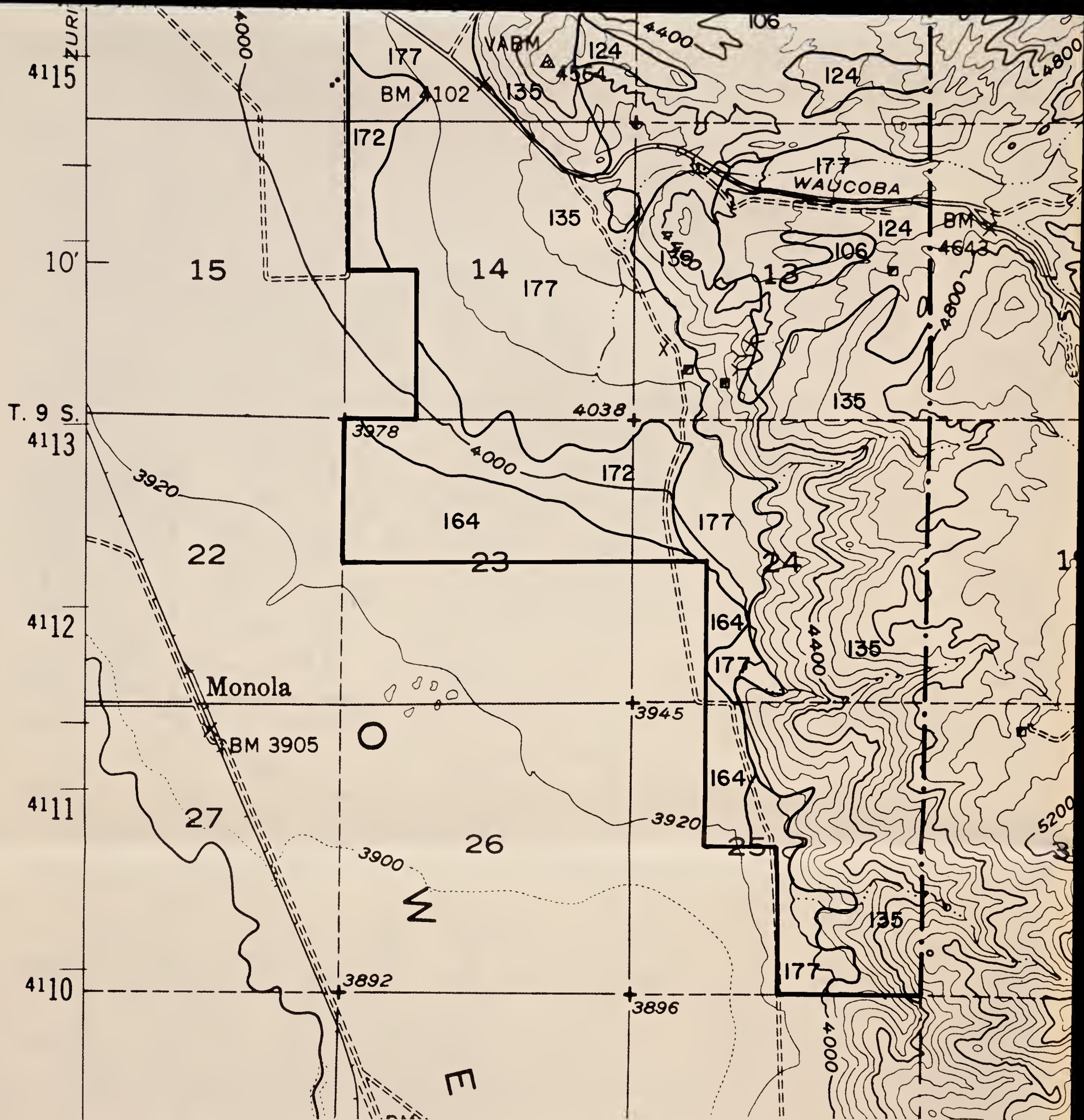

SPOT SYMBOL LEGEND

- | | | | |
|-------|------------------------------------|---|-----------------------|
| ✕ | Gravel or sand pit | ⊗ | Tufa outcroppings |
| ▨ | Marshy area | ⊕ | Hardpan |
| | Short steep slope | △ | Sand dune |
| ⑤ | Soil modal site or reference pedon | ‡ | Subterranean moisture |
| ∴ | Gravelly spot | ∩ | Silty substratum |
| + | Saline spot | ↓ | Wet spot |
| ∴ | Loose, sandy spot | ∇ | Rock outcrop |
| ⊠ | Stony or bouldery spot | ✕ | Mine |

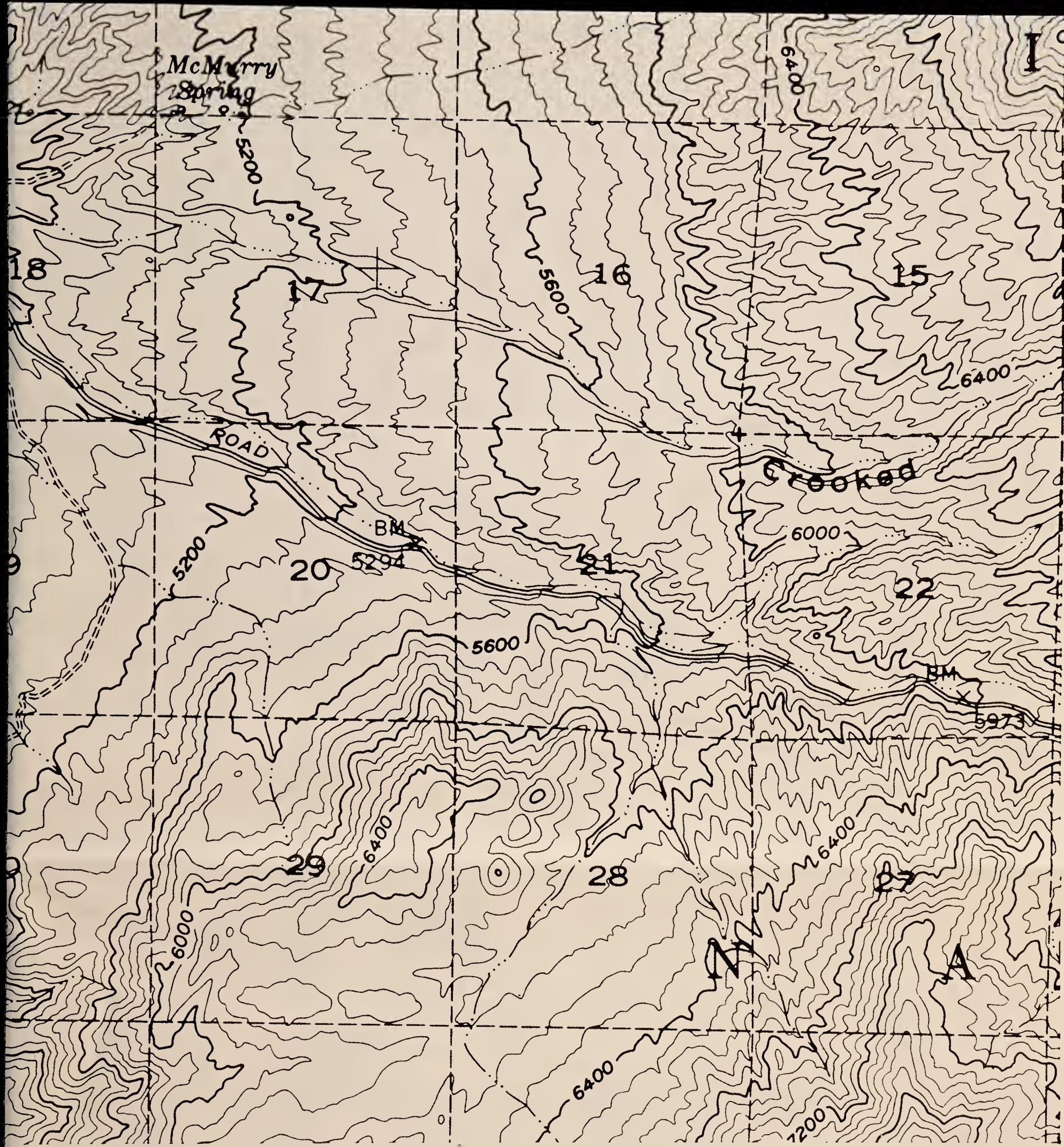

**WAUCOBA MTN.
NW
'32'**

Contour Interval 80 feet

SCALE 1:24000

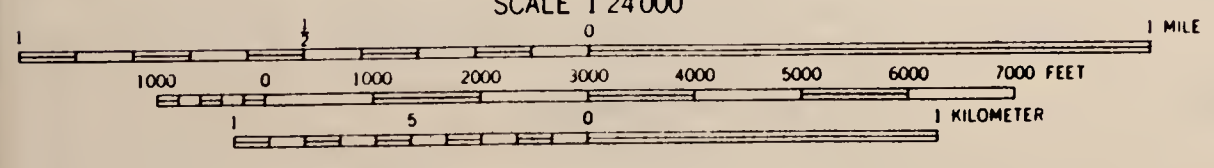



SPOT SYMBOL LEGEND

- | | |
|--|---------------------------|
| ⊗ — Gravel or sand pit | ⊗ — Tufa outcroppings |
| ≡ — Marshy area | ⊕ — Hardpan |
| ⋯ — Short steep slope | ⚓ — Sand dune |
| ⊙ — Soil modal site or reference pedon | ⚡ — Subterranean moisture |
| ⋯ — Gravelly spot | ⚡ — Silty substratum |
| ⊕ — Saline spot | ⚡ — Wet spot |
| ⋯ — Loose, sandy spot | ⚡ — Rock outcrop |
| ⊕ — Stony or bouldery spot | ⚡ — Mine |

**WHITE MTN. PEAK
SW**

'21'



BLM Library
Denver Federal Center
Bldg. 50, OC-521
P.O. Box 25047
Denver, CO 80225

10906333 ID: 83020493

3
599
.02
B46
1983
Maps

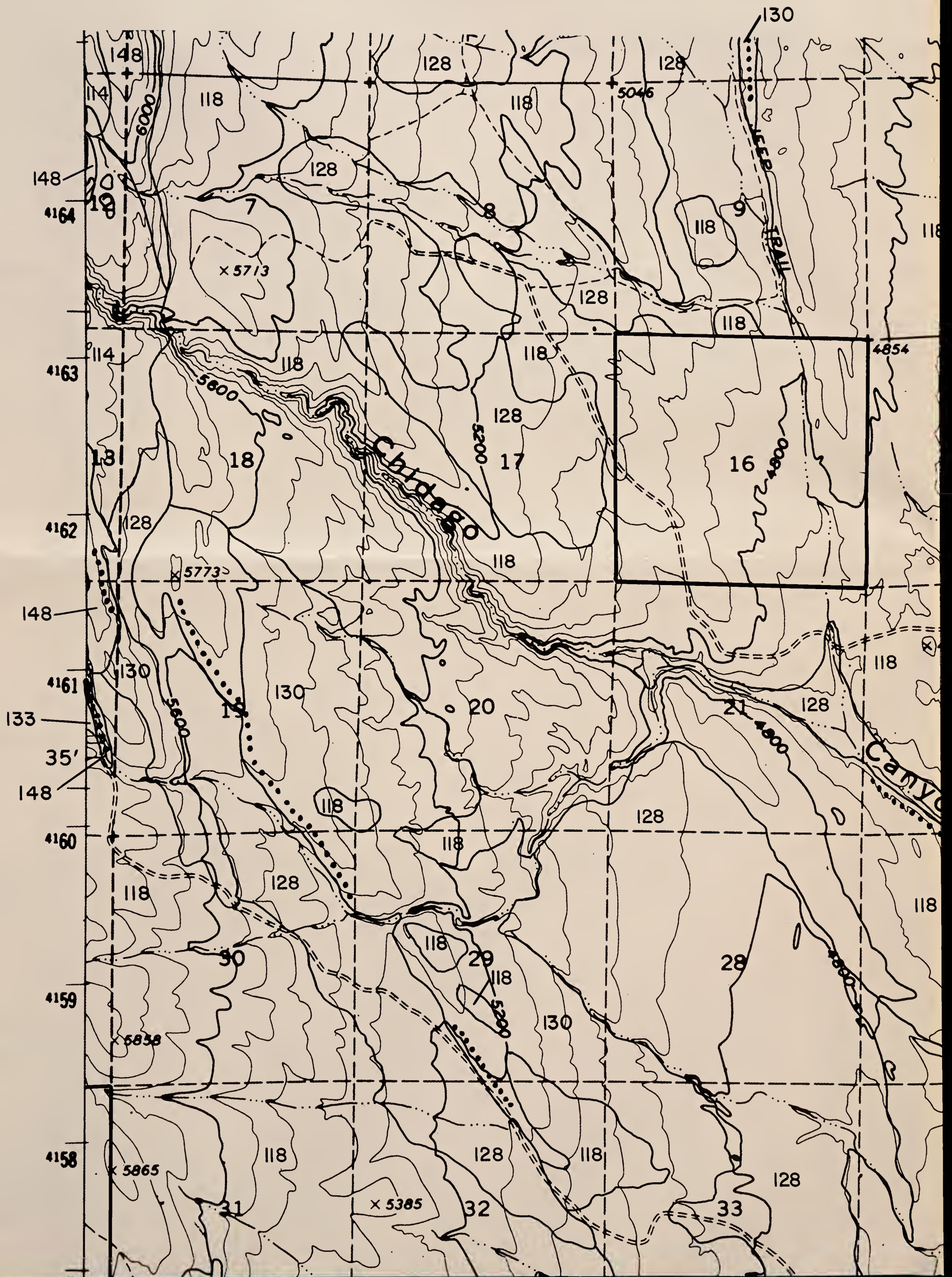

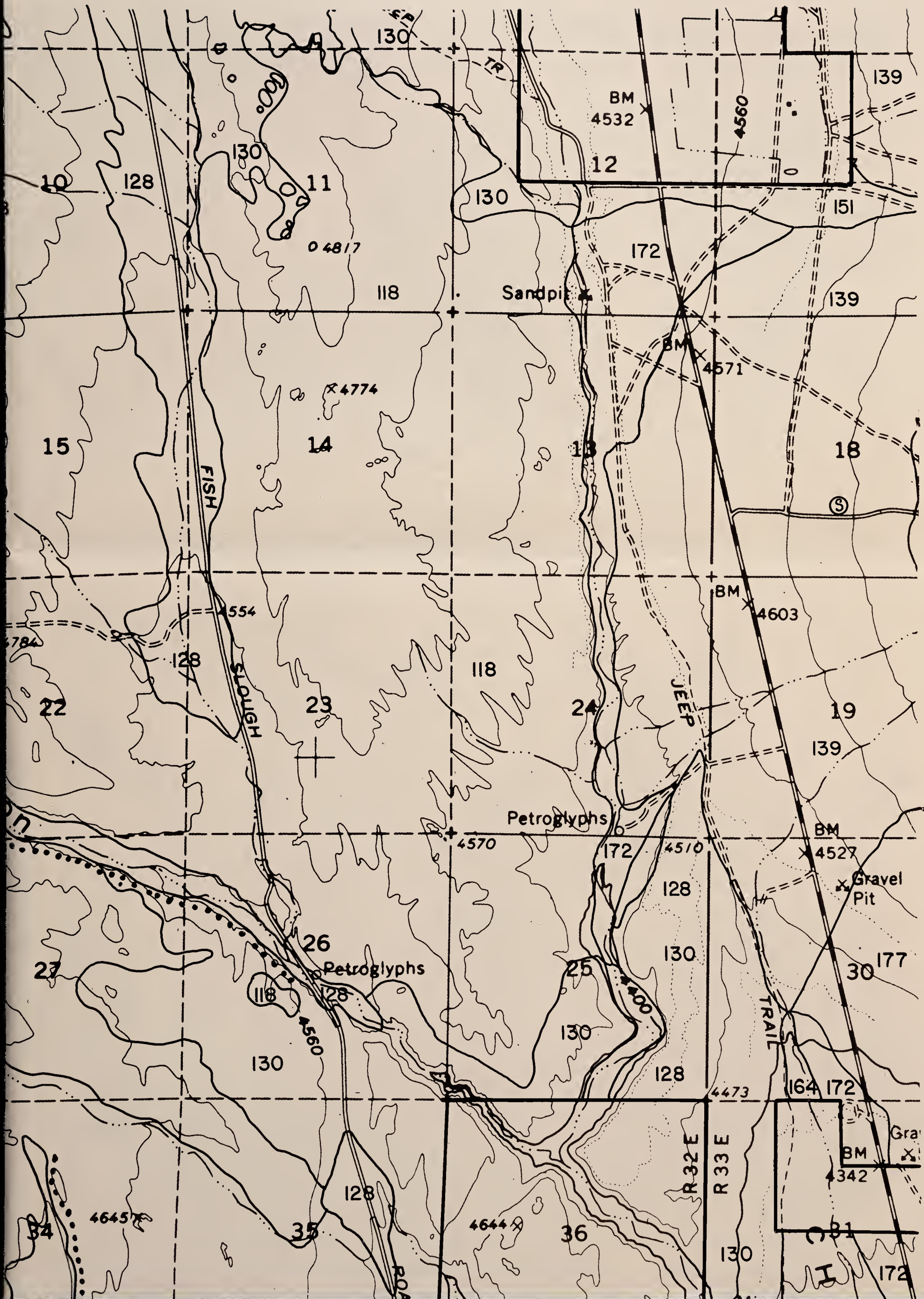

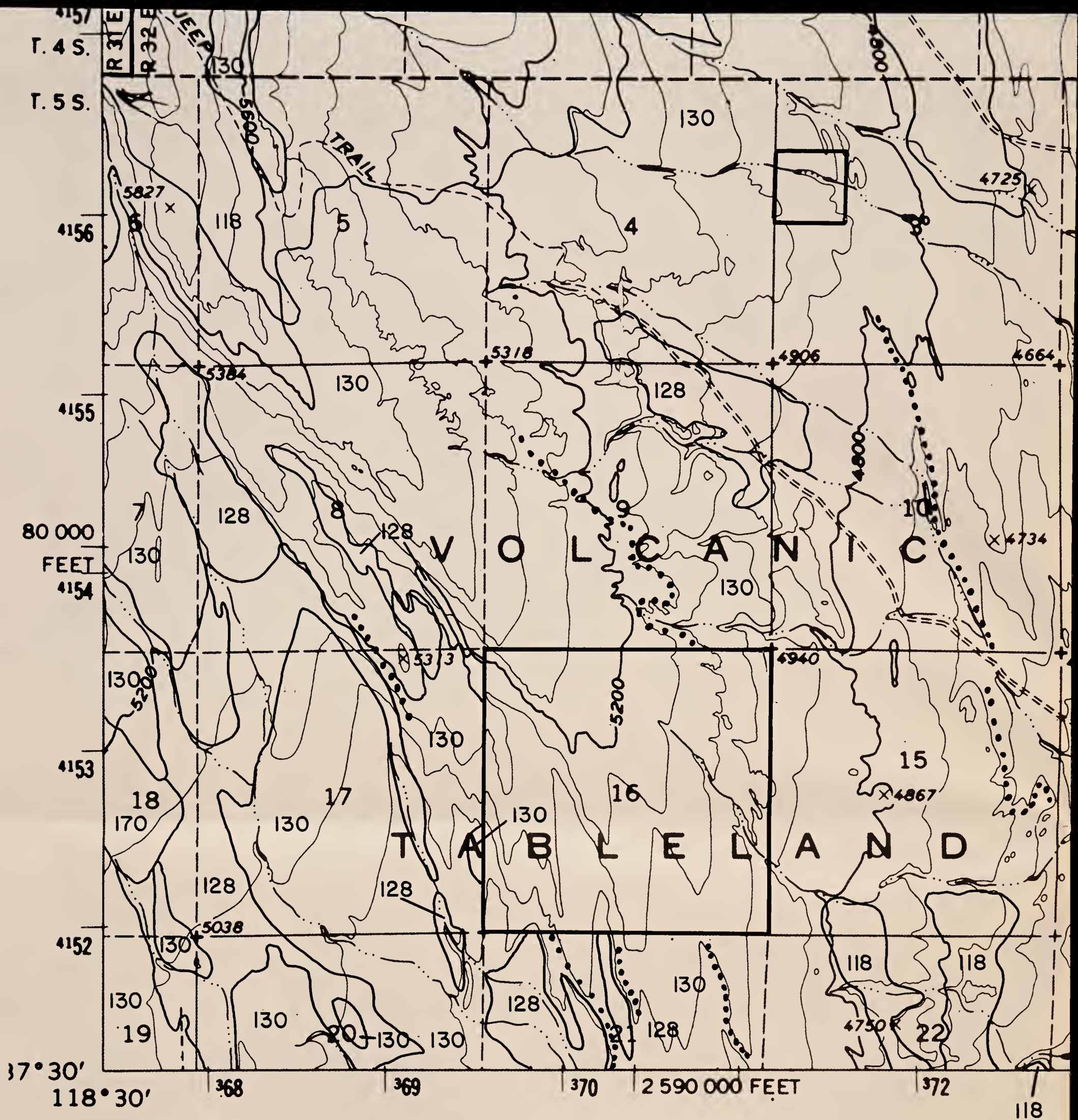

SPOT SYMBOL LEGEND

- | | | | |
|-------|------------------------------------|---|-----------------------|
| ⊗ | Gravel or sand pit | ⊗ | Tufa outcroppings |
| ≡ | Marshy area | ⊕ | Hardpan |
| | Short steep slope | ⚓ | Sand dune |
| ⊙ | Soil modal site or reference pedon | ⊚ | Subterranean moisture |
| ∴ | Gravelly spot | ⋈ | Silty substratum |
| + | Saline spot | ↓ | Wet spot |
| ∴ | Loose, sandy spot | ∨ | Rock outcrop |
| ⊞ | Stony or bouldery spot | ⊗ | Mine |

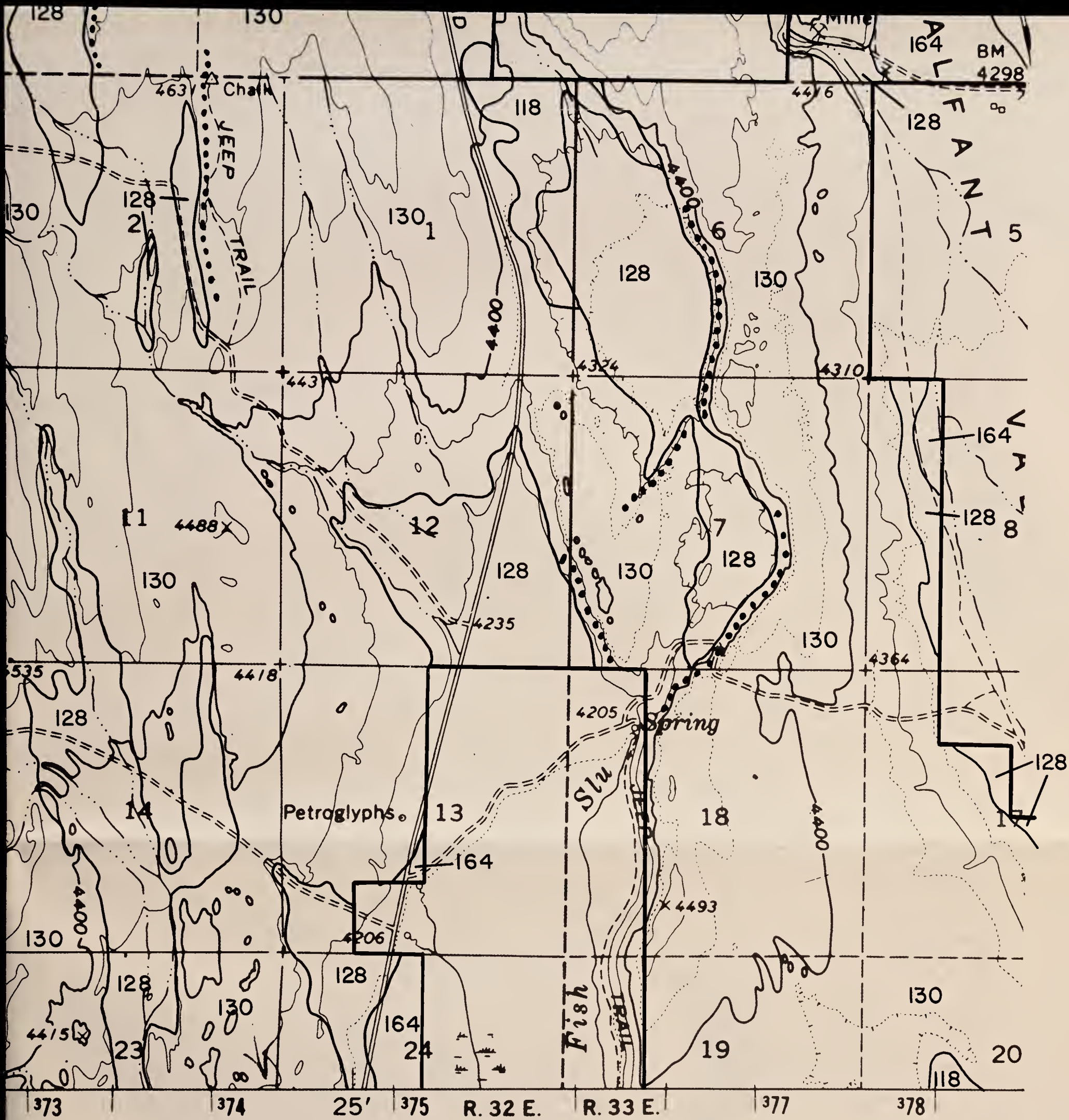

WHITE MTN. PEAK SW

'21'

Contour Interval 80 feet

SCALE 1:24000

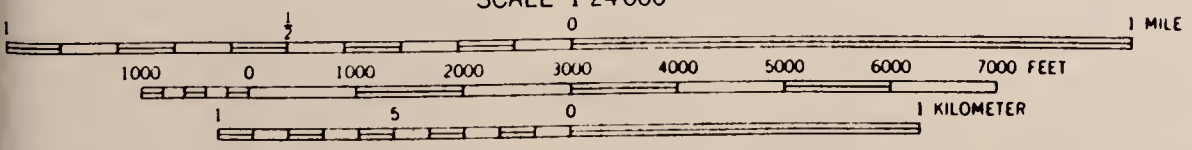

BLM Library
Denver Federal Center
Bldg. 50, OC-521
P.O. Box 25047
Denver, CO 80225

16906333 ID: 83020983

S
599
.02
B46
1983
Maps



SPOT SYMBOL LEGEND

- | | |
|--|---------------------------|
| ✕ — Gravel or sand pit | ⊗ — Tufa outcroppings |
| ≡ — Marshy area | ⊕ — Hardpan |
| ⋯ — Short steep slope | △ — Sand dune |
| ⊙ — Soil modal site or reference pedon | ⊞ — Subterranean moisture |
| ∴ — Gravelly spot | ∩ — Silty substratum |
| ⊕ — Saline spot | † — Wet spot |
| ∴ — Loose, sandy spot | ∇ — Rock outcrop |
| ⊞ — Stony or bouldery spot | ✕ — Mine |

**NEW YORK BUTTE
SE**

'47'

Contour Interval 80 feet

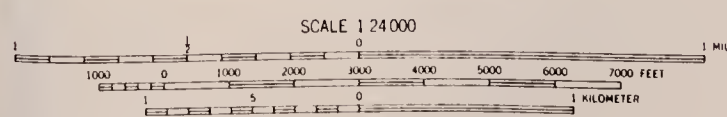

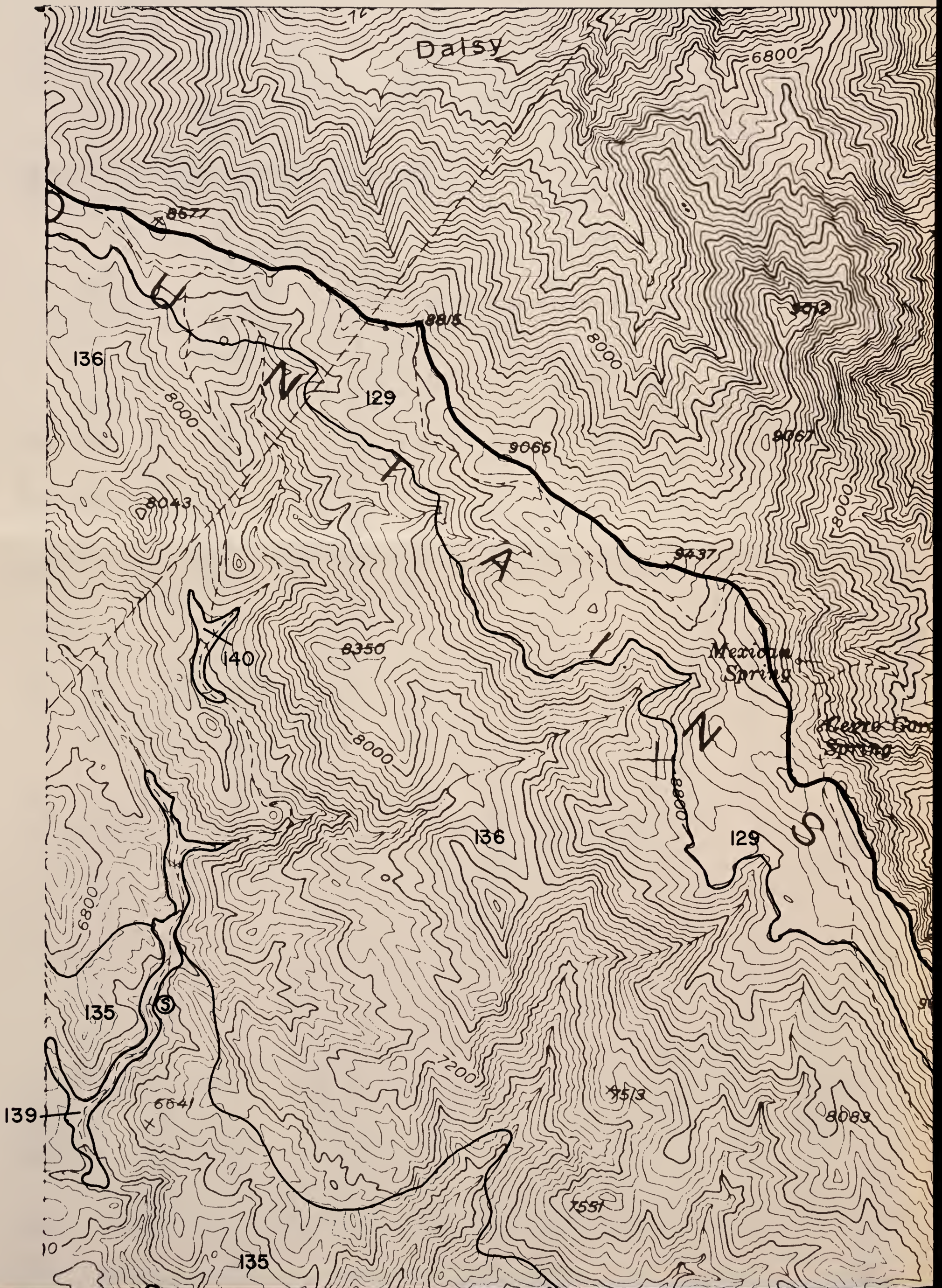

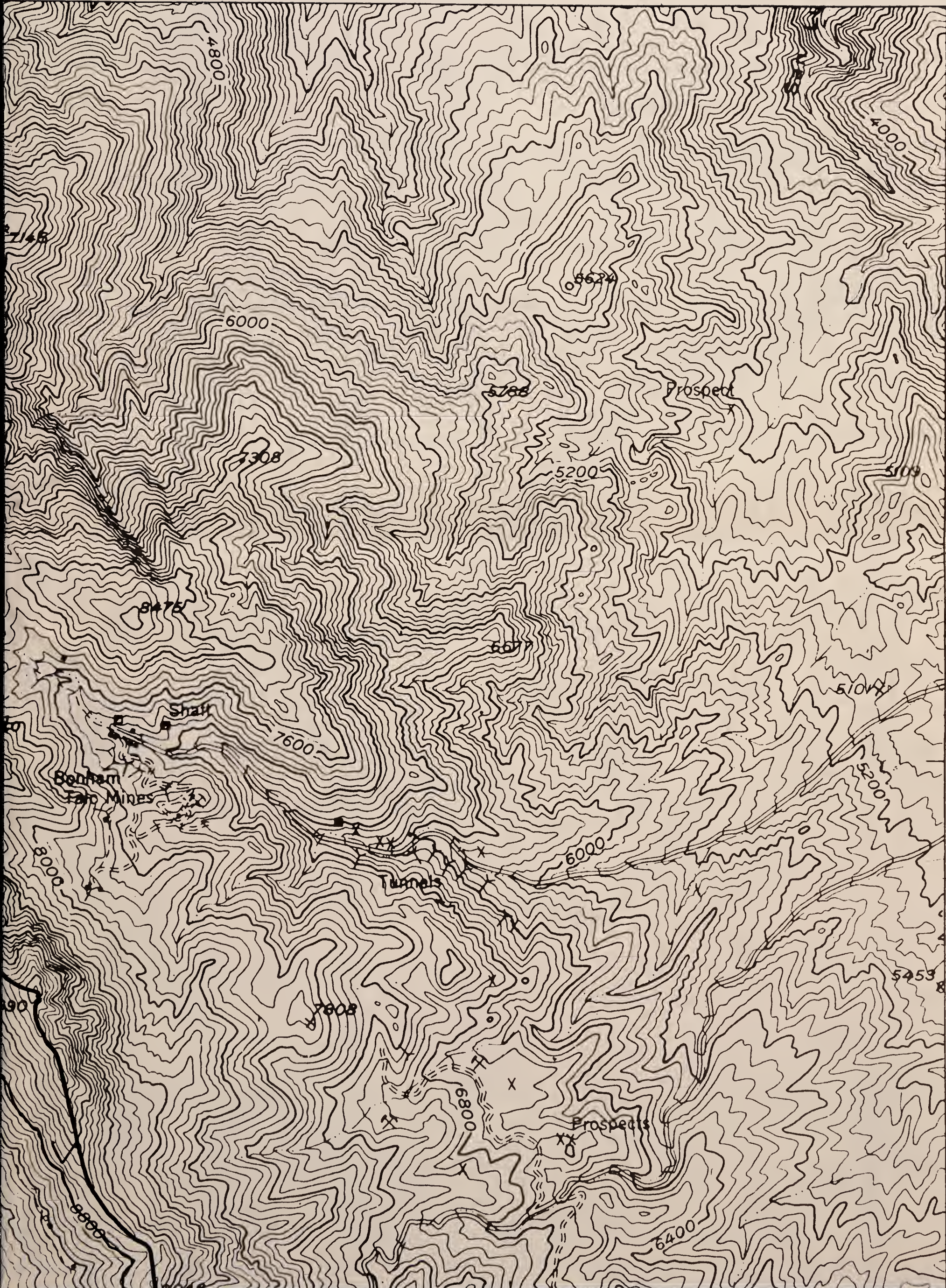



SPOT SYMBOL LEGEND

- | | | | |
|---|------------------------------------|---|-----------------------|
| ⊗ | Gravel or sand pit | ⊗ | Tufa outcroppings |
| ⏟ | Marshy area | ⊕ | Hardpan |
| ⋯ | Short steep slope | ⋈ | Sand dune |
| ⊙ | Soil modal site or reference pedon | ⋈ | Subterranean moisture |
| ⋅ | Gravelly spot | ⋈ | Silty substratum |
| + | Saline spot | † | Wet spot |
| ⋅ | Loose, sandy spot | ∨ | Rock outcrop |
| ⊠ | Stony or bouldery spot | ⊗ | Mine |

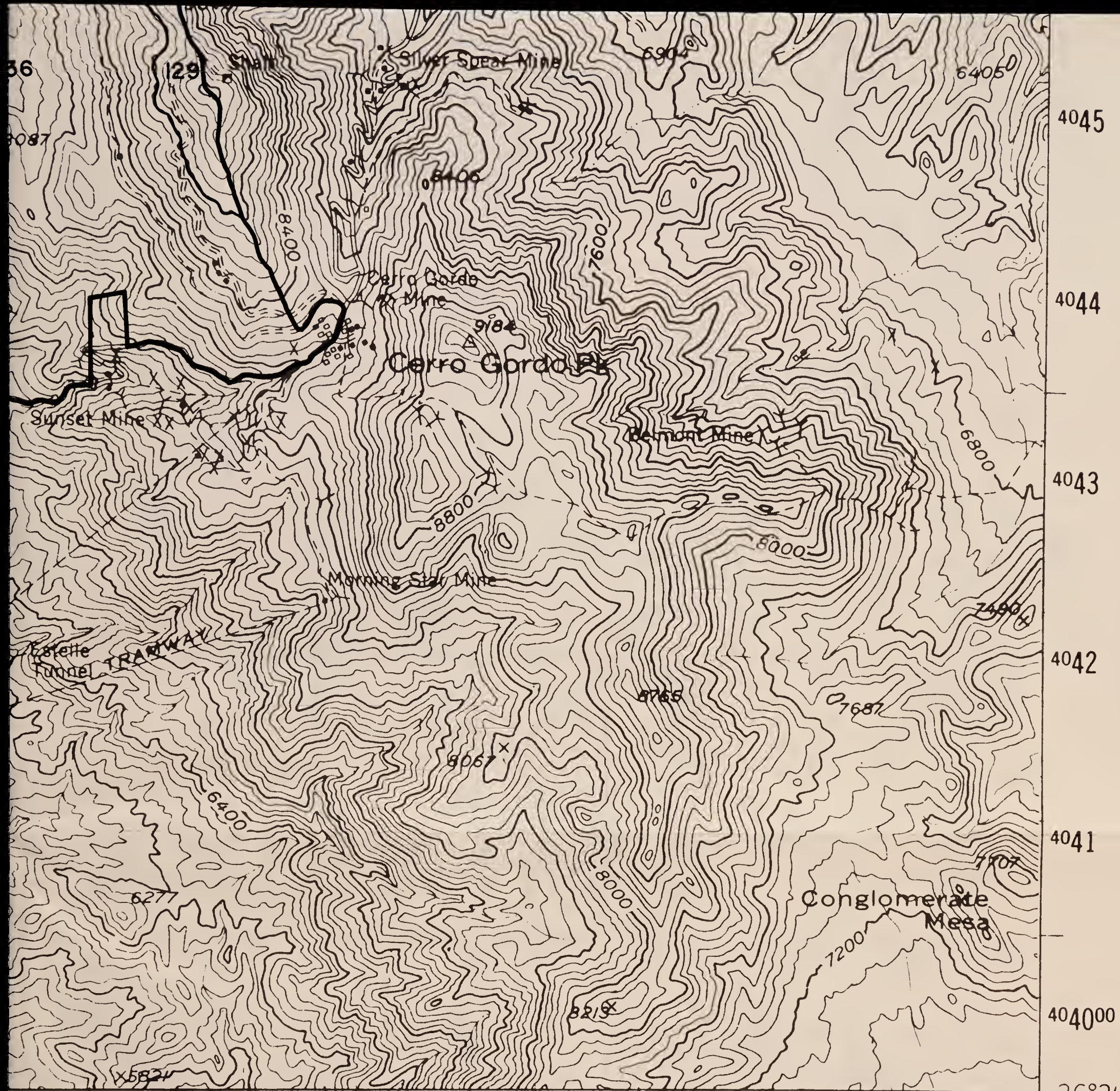

● INTERIOR—GEOLOGICAL SURVEY, WASHINGTON, D C — 1972 431000m. E. 432 36°31' 117°45'

NEW YORK BUTTE SE

Contour Interval 80 feet

'47'

SCALE 1:24,000

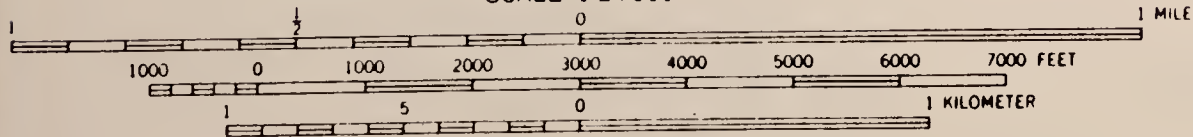

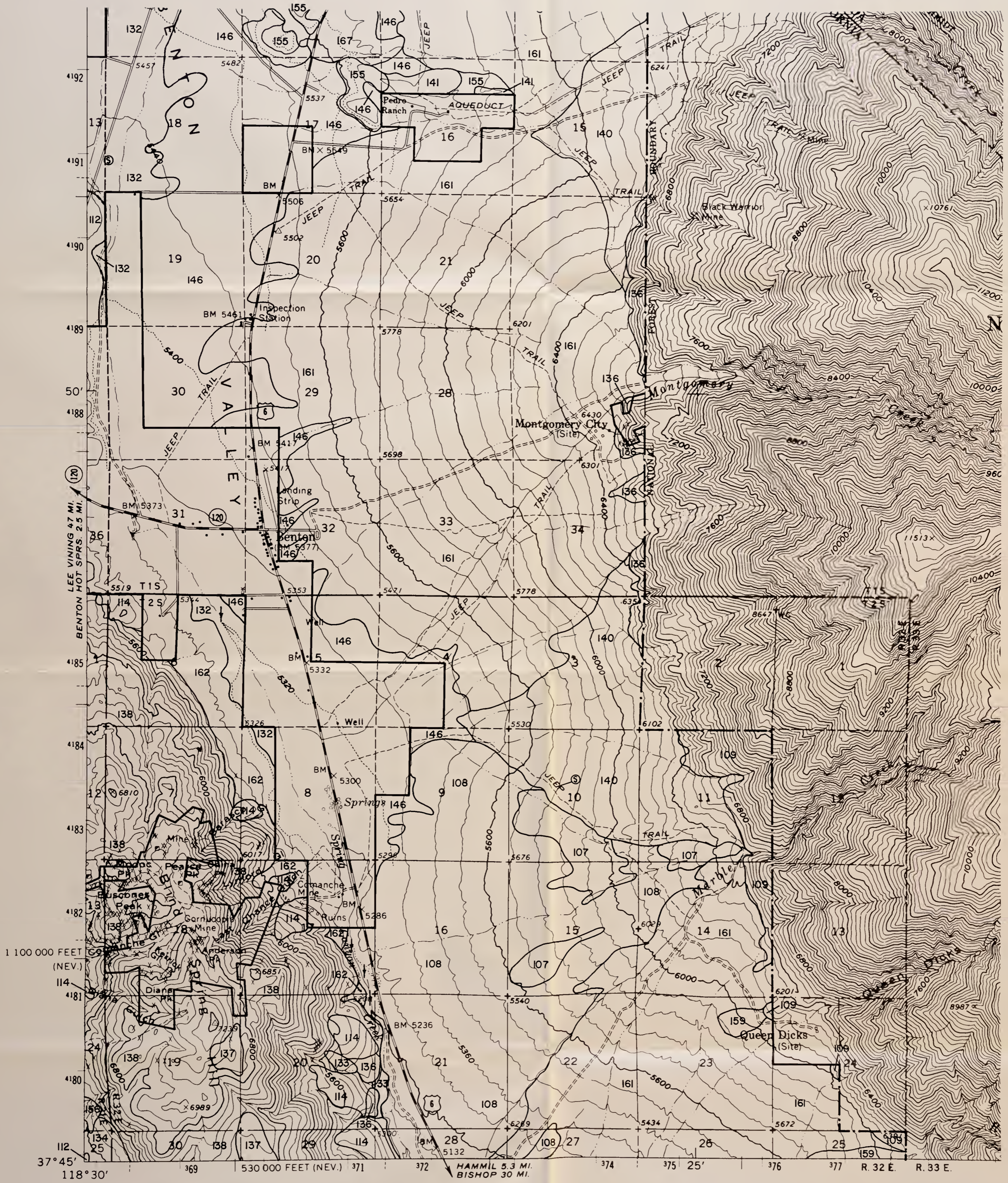

SPOT SYMBOL LEGEND

- | | |
|--|---------------------------|
| ⊗ — Gravel or sand pit | ⊗ — Tufa outcroppings |
| ≡ — Marshy area | ⊕ — Hardpan |
| ⋯ — Short steep slope | ⚓ — Sand dune |
| ⊙ — Soil modal site or reference pedon | ⚡ — Subterranean moisture |
| ⋯ — Gravelly spot | ⋯ — Silty substratum |
| ⊕ — Saline spot | ⊕ — Wet spot |
| ⋯ — Loose, sandy spot | ∇ — Rock outcrop |
| ⊕ — Stony or bouldery spot | ⊗ — Mine |

**BENTON
SW
'12'**

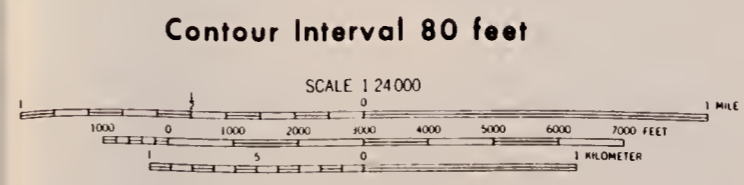

BLM Library
Denver Federal Center
Bldg. 50, OC-521
P.O. Box 25047
Denver, CO 80225

#10906333 ID: 99026993

3
599
.02
B46
1983
Maps

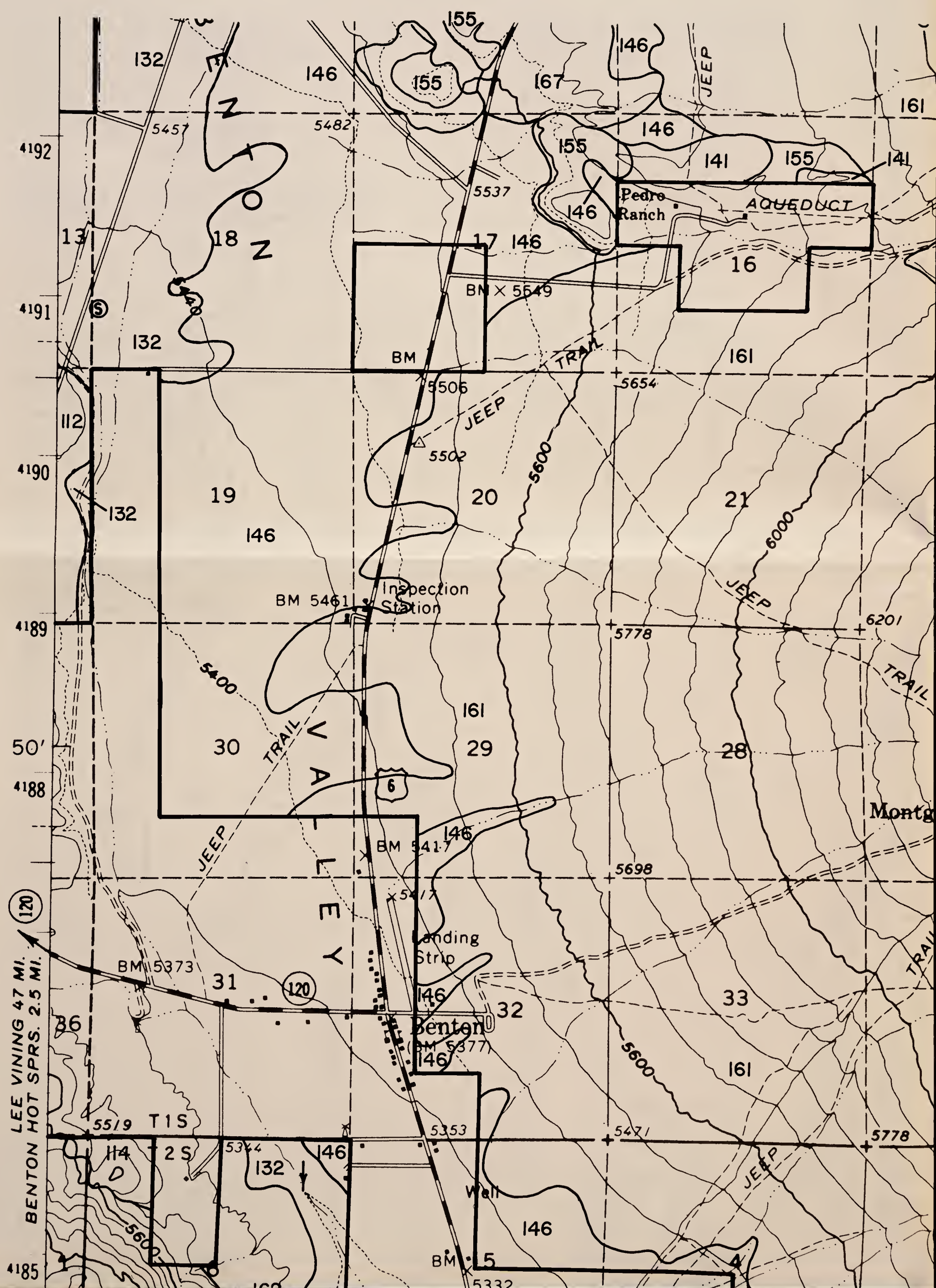

LEE VINING 4.7 MI.
BENTON HOT SPRS. 2.5 MI.

120

120

5519 T1S

H4 2S

4185

Montg

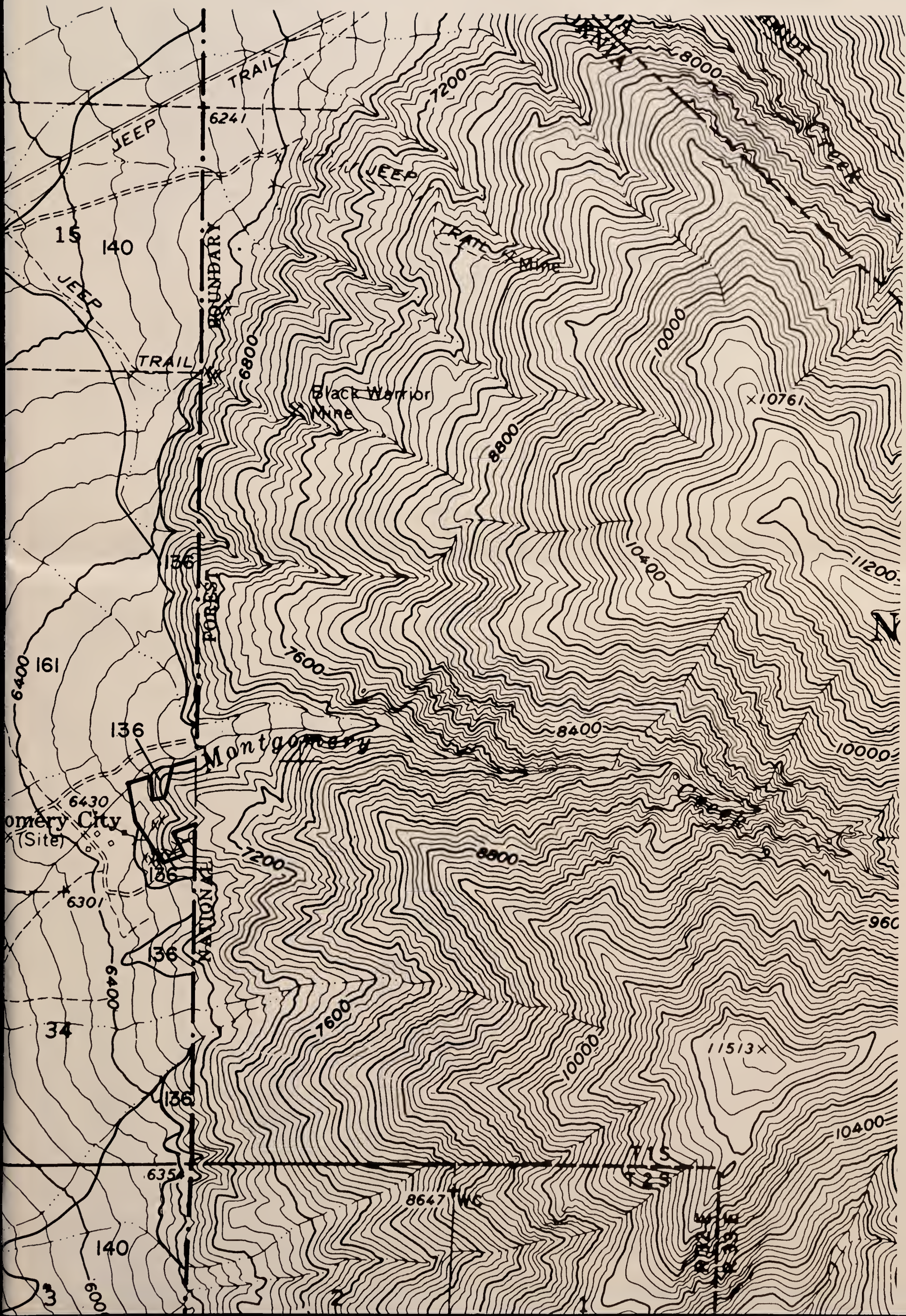

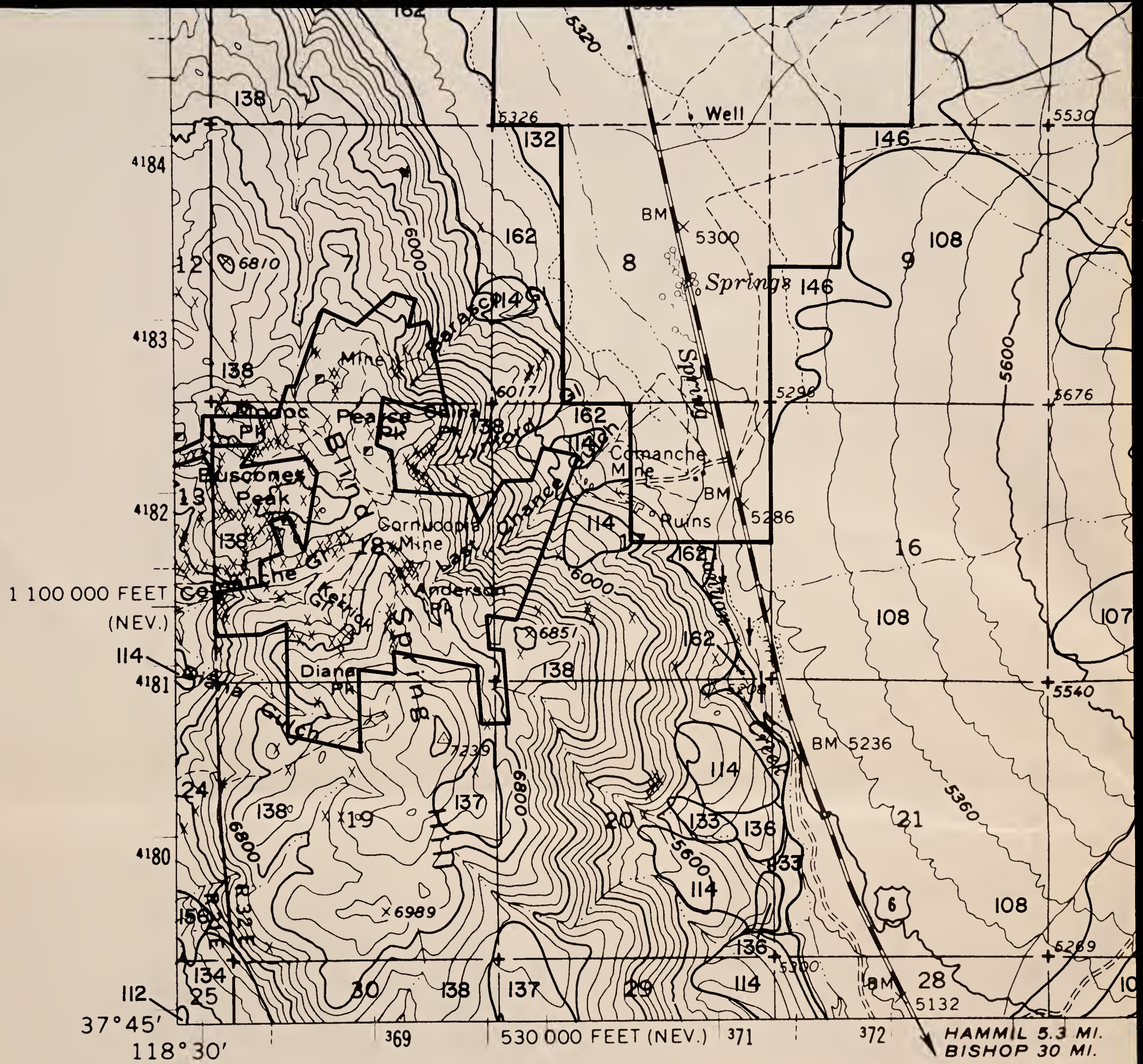

SPOT SYMBOL LEGEND

- | | | | |
|-------|------------------------------------|---|-----------------------|
| ⊗ | Gravel or sand pit | ⊗ | Tufa outcroppings |
| ≡ | Marshy area | ⊕ | Hardpan |
| | Short steep slope | △ | Sand dune |
| ⊙ | Soil modal site or reference pedon | ⊞ | Subterranean moisture |
| ∴ | Gravelly spot | ∩ | Silty substratum |
| + | Saline spot | ↓ | Wet spot |
| ∴ | Loose, sandy spot | ∇ | Rock outcrop |
| ⊞ | Stony or bouldery spot | ⊗ | Mine |

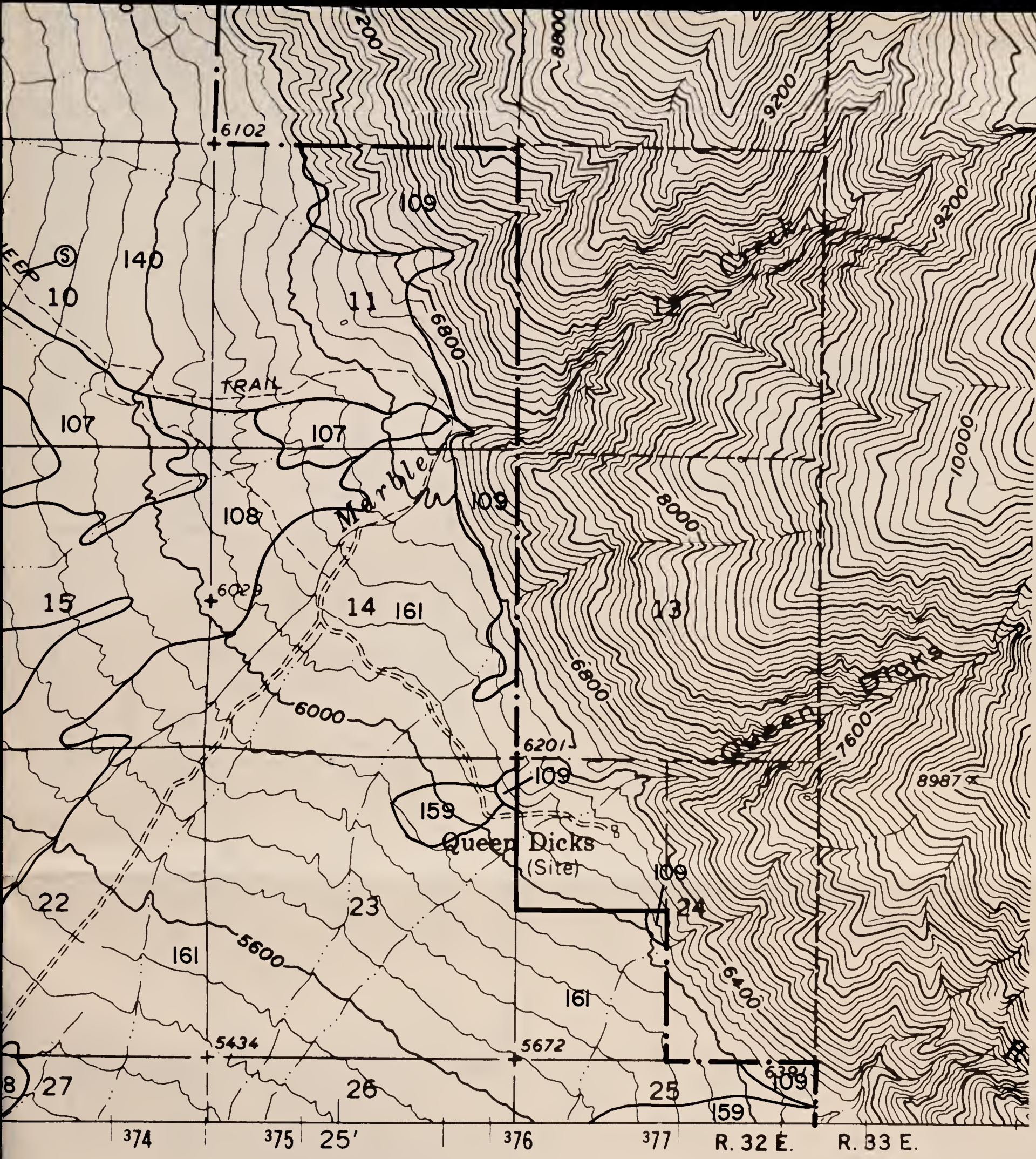

**BENTON
SW
'12'**

Contour Interval 80 feet

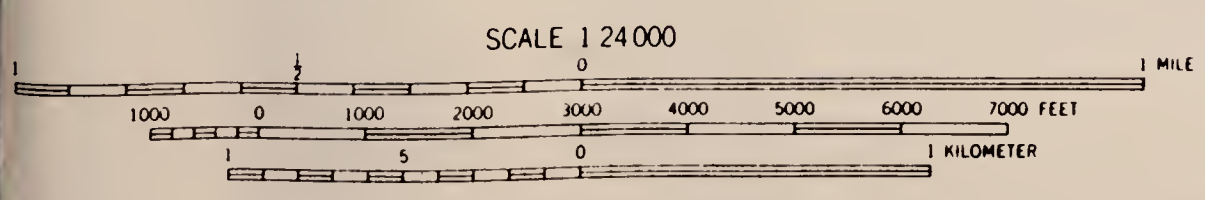

BLM Library
Denver Federal Center
Bldg. 50, OC-521
P.O. Box 25047
Denver, CO 80225

S
599
.02
B46
1983
Maps

#10906333 ID: 99026993



SPOT SYMBOL LEGEND

- ⊗ — Gravel or sand pit
- ⊕ — Hardpan
- ⊖ — Marshy area
- ⊙ — Short steep slope
- ⊛ — Soil modal site or reference pedon
- ⊜ — Gravelly spot
- ⊝ — Saline spot
- ⊞ — Loose, sandy spot
- ⊟ — Stony or bouldery spot
- ⊠ — Tufa outcroppings
- ⊡ — Sand dune
- ⊢ — Subterranean moisture
- ⊣ — Silty substratum
- ⊤ — Wet spot
- ⊥ — Rock outcrop
- ⊦ — Mine

**INDEPENDENCE
SW**

'38'

Contour Interval 80 feet

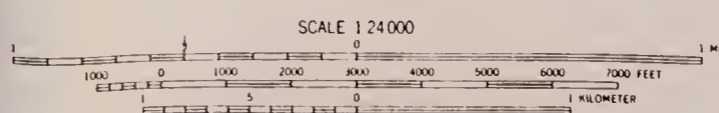

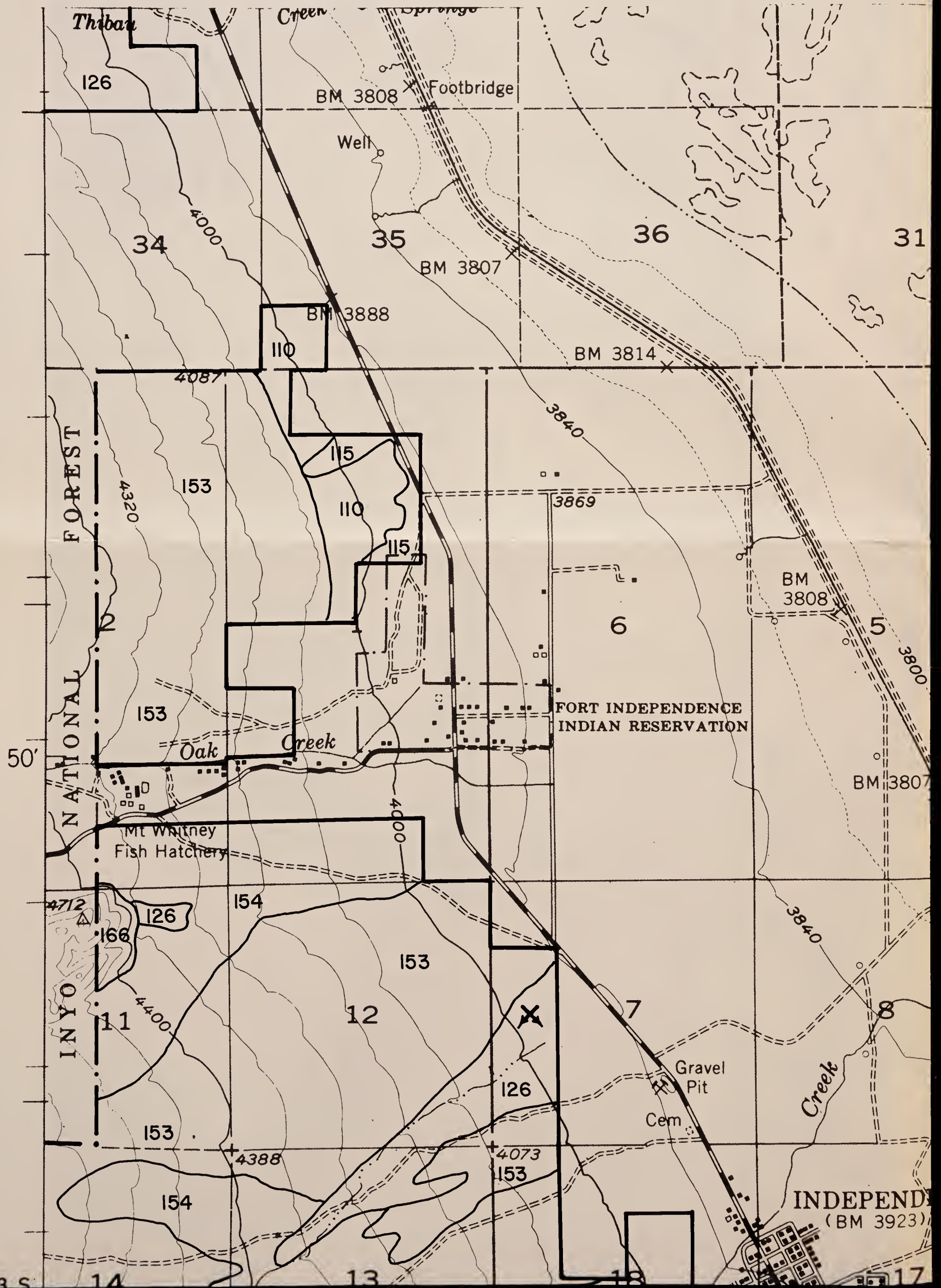

Thibau

Creek

Spring

126

BM 3808

Footbridge

Well

34

35

36

31

BM 3888

110

BM 3814

4087

3840

NATIONAL FOREST

153

115

110

115

3869

6

BM 3808

5

3800

FORT INDEPENDENCE INDIAN RESERVATION

50'

153

Oak Creek

BM 3807

Mt Whitney Fish Hatchery

4000

4712

126

154

153

12

7

INYO

11

153

126

Gravel Pit

Creek

Cem

4388

4073

153

154

INDEPENDENCE (BM 3923)

T. 13 S.

14

13

18

17

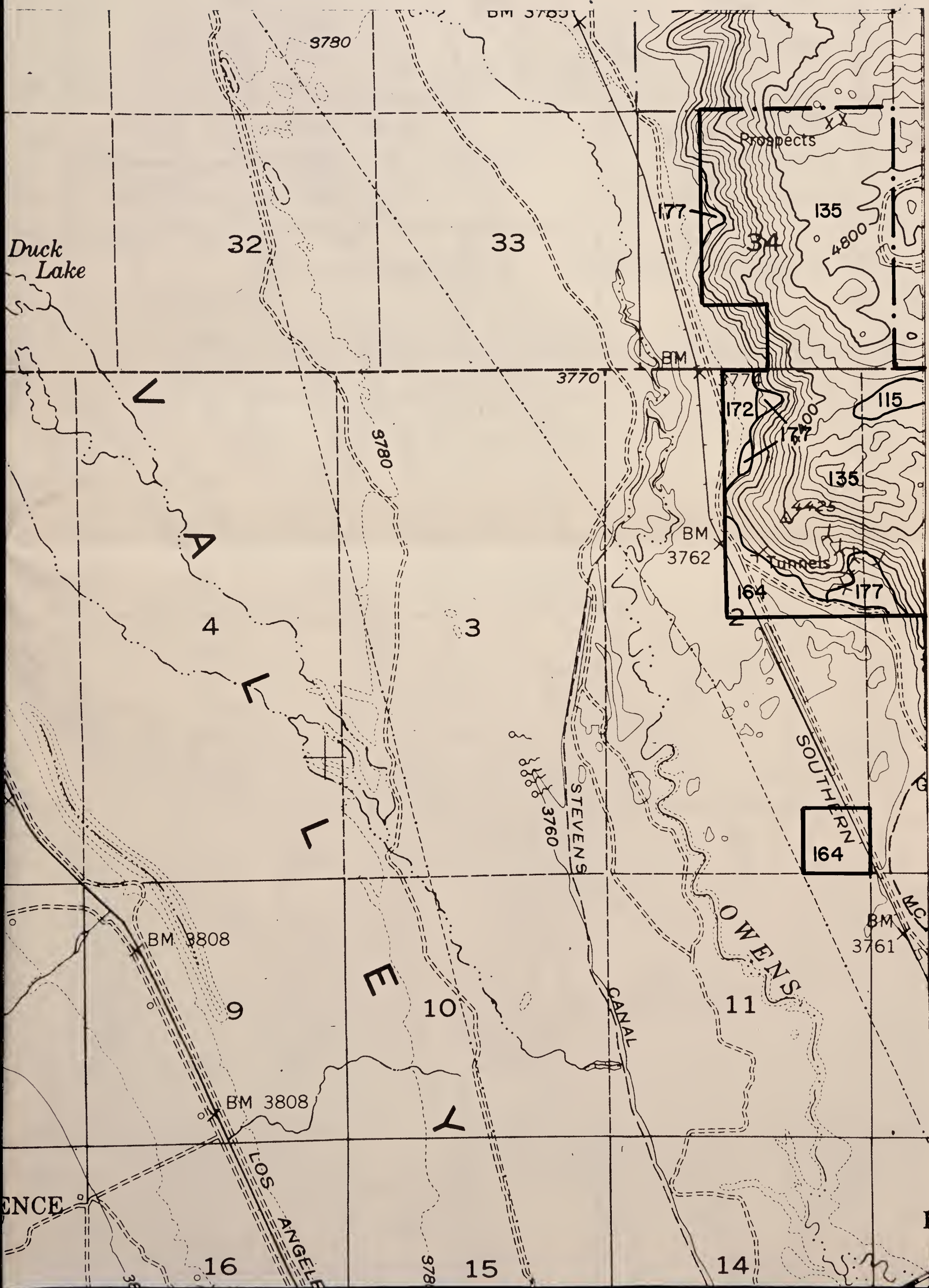

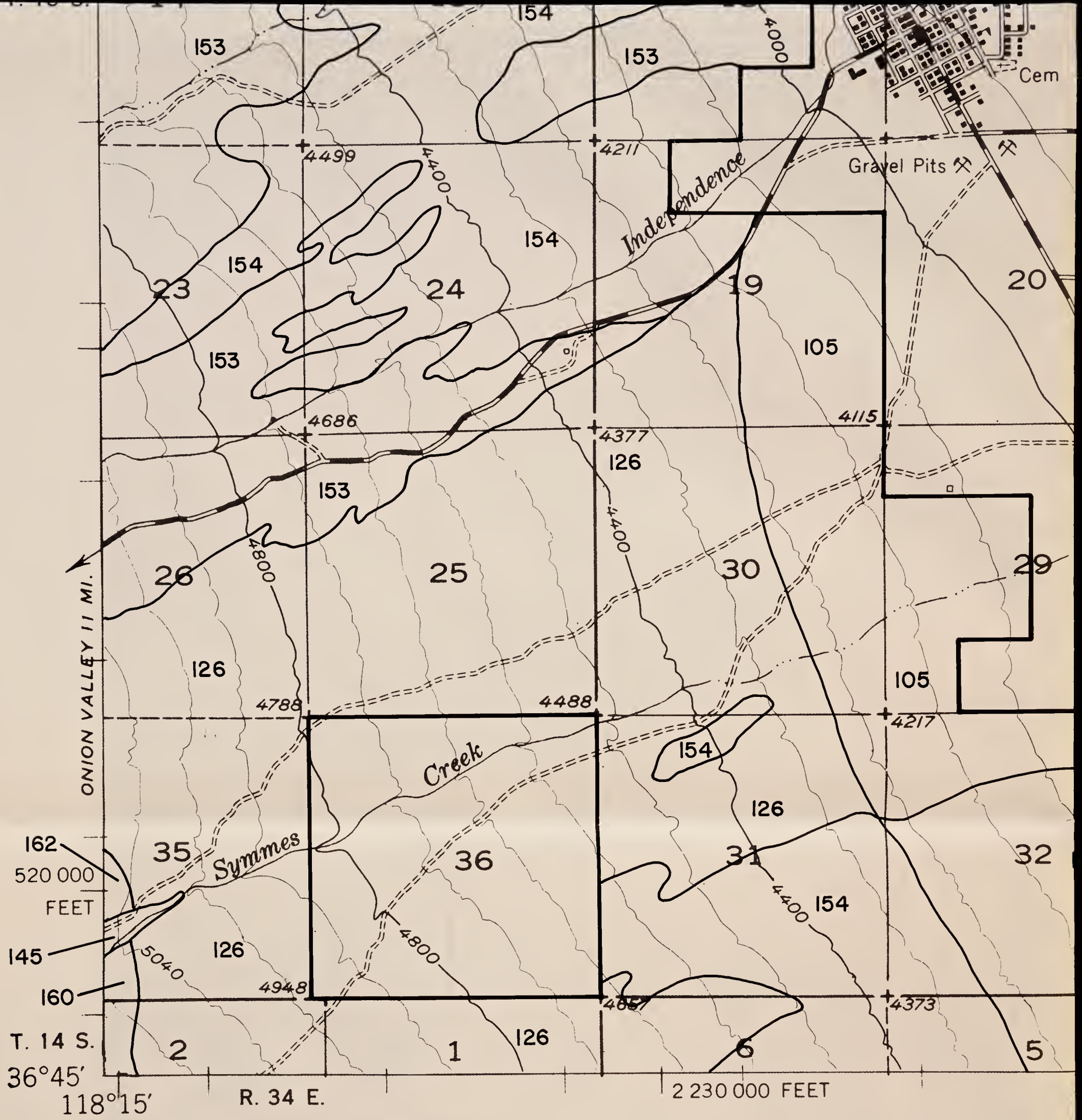

SPOT SYMBOL LEGEND

⊗ — Gravel or sand pit

▬ — Marshy area

⋯ — Short steep slope

⊙ — Soil modal site or reference pedon

∴ — Gravelly spot

⊕ — Saline spot

∴ — Loose, sandy spot

⊞ — Stony or bouldery spot

⊗ — Tufa outcroppings

⊕ — Hardpan

△ — Sand dune

⊞ — Subterranean moisture

∩ — Silty substratum

↓ — Wet spot

∇ — Rock outcrop

⊗ — Mine

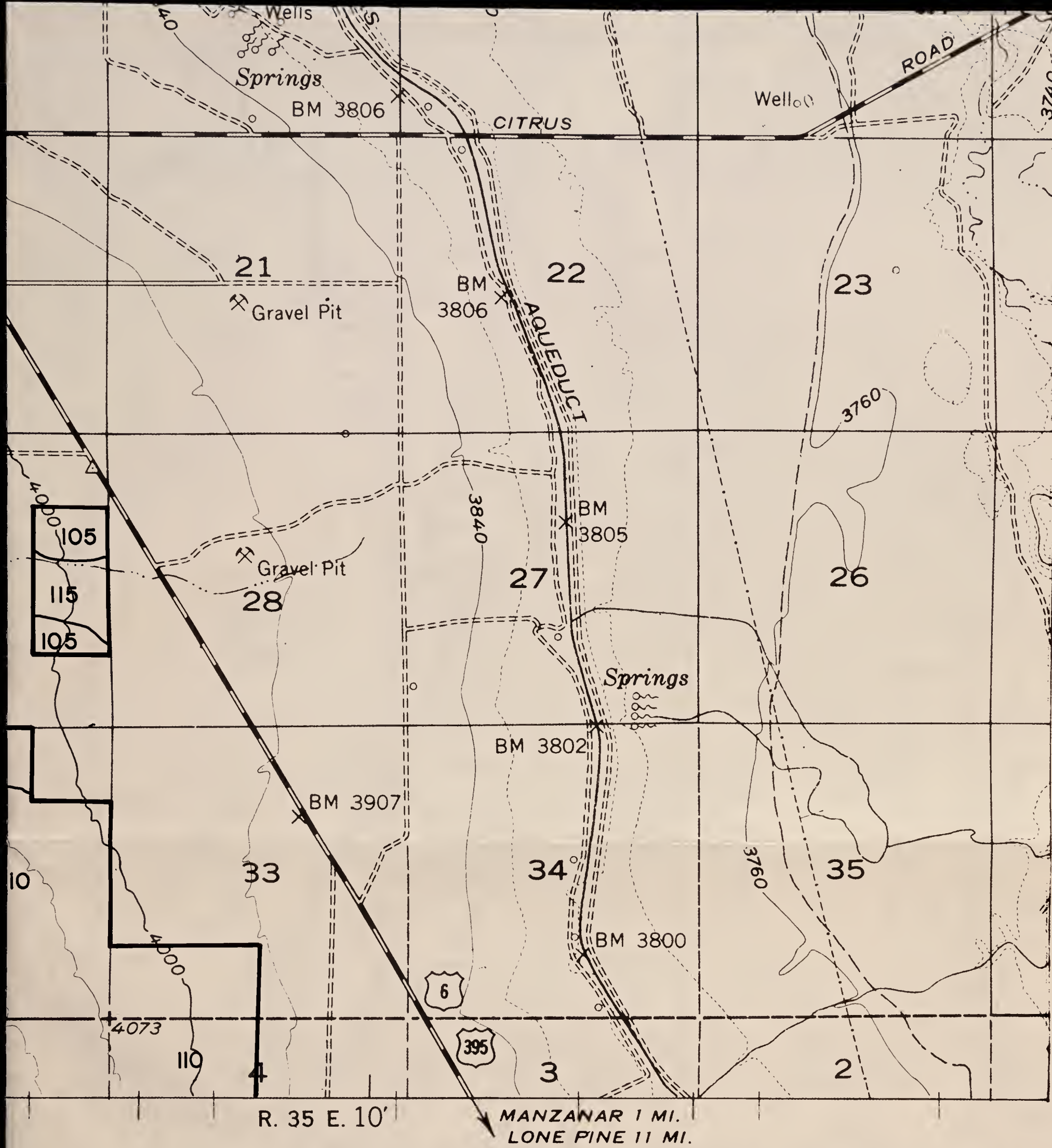

INDEPENDENCE SW '38'

Contour Interval 80 feet

SCALE 1:24,000

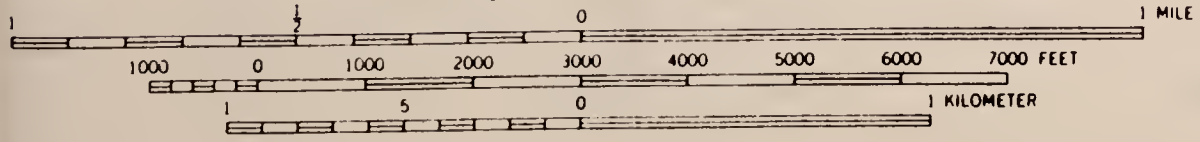



SPOT SYMBOL LEGEND

- | | |
|--|---------------------------|
| ✕ — Gravel or sand pit | ⊗ — Tufa outcroppings |
| ≡ — Marshy area | ⊕ — Hardpan |
| ⋯ — Short steep slope | △ — Sand dune |
| ⊙ — Soil modal site or reference pedon | ⊞ — Subterranean moisture |
| ∴ — Gravelly spot | ⋈ — Silty substratum |
| + — Saline spot | † — Wet spot |
| ∴ — Loose, sandy spot | ∇ — Rock outcrop |
| ⊞ — Stony or bouldery spot | ✕ — Mine |

**GLASS MTN.
NE
'8'**

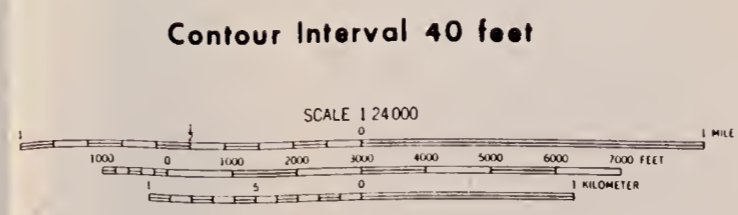

BLM Library
Denver Federal Center
Bldg. 50, OC-521
P.O. Box 25047
Denver, CO 80225

10906333 1D:88020983

3
509
.C2
B46
1983
Maps

R. 30 E.

R. 31 E.

360

35'

362



363 364 365 R. 31 E. 366 2 570 000 FEET (CALIF.) 118° 30' 38° 00'



550 000 FEET (CALIF.)
T. 2 N. 4205
T. 1 N. 4204
4203
4202
4201
4200
4199

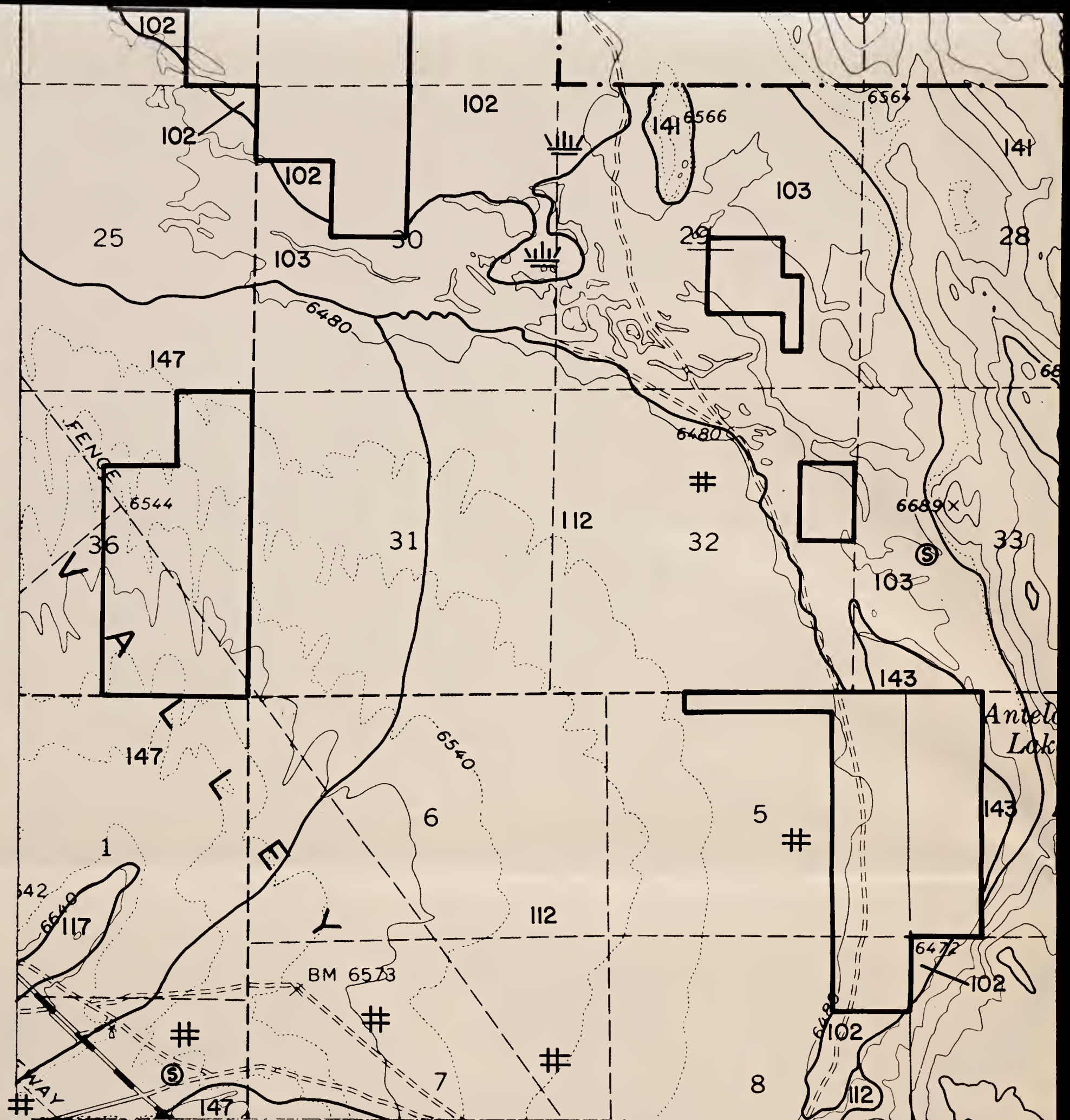

SPOT SYMBOL LEGEND

- | | | | |
|-------|------------------------------------|---|-----------------------|
| ⊗ | Gravel or sand pit | ⊗ | Tufa outcroppings |
| ▨ | Marshy area | ⊕ | Hardpan |
| | Short steep slope | △ | Sand dune |
| ⑤ | Soil modal site or reference pedon | ⊞ | Subterranean moisture |
| ∴ | Gravelly spot | ∩ | Silty substratum |
| + | Saline spot | ↓ | Wet spot |
| ∴ | Loose, sandy spot | ∇ | Rock outcrop |
| ⊞ | Stony or bouldery spot | ⌘ | Mine |

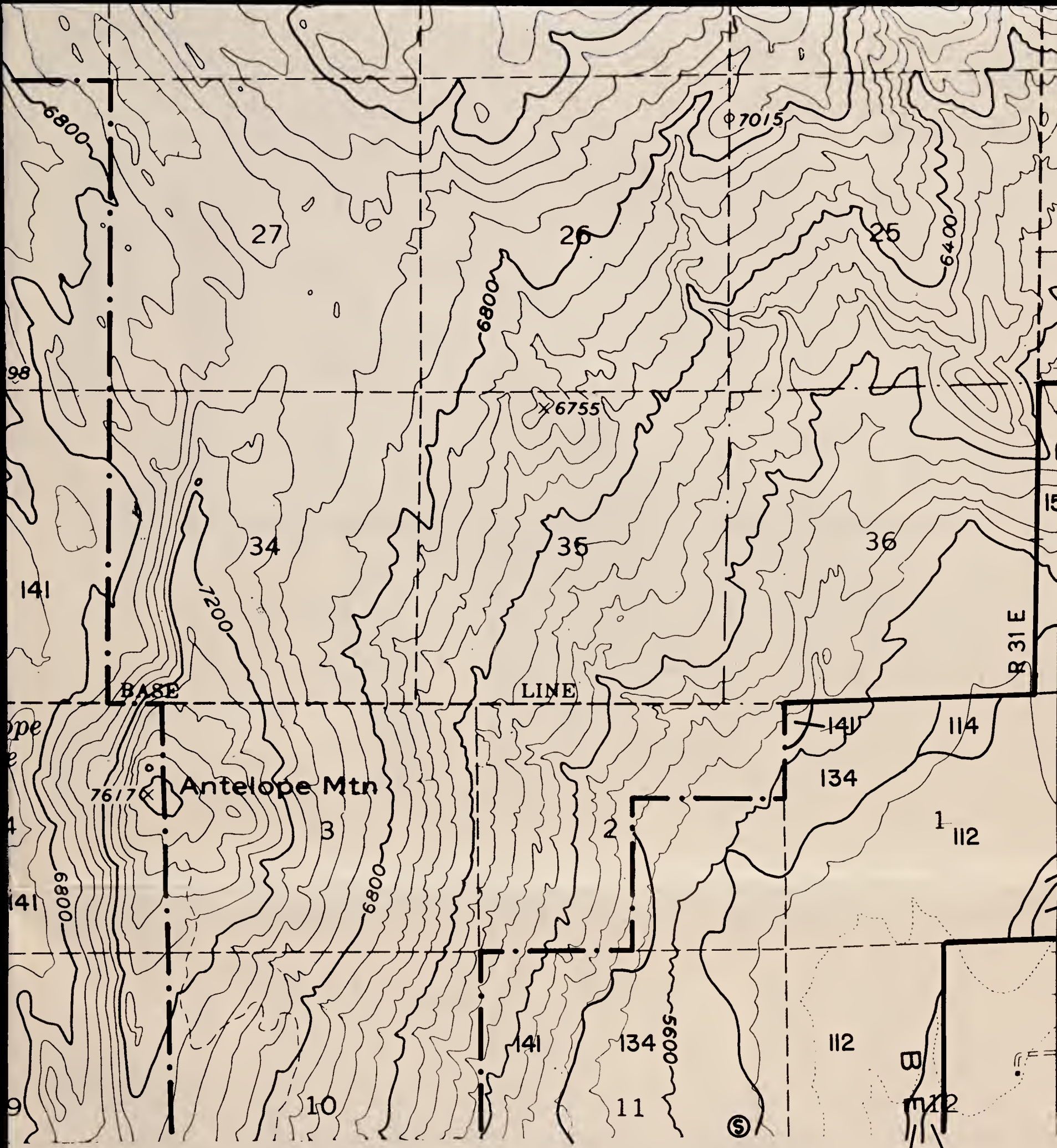

4198
55'
4197
156
4196
T. 1 N.
4195
T. 1 S.
132
112
4194

GLASS MTN. NE

'8'

Contour Interval 40 feet

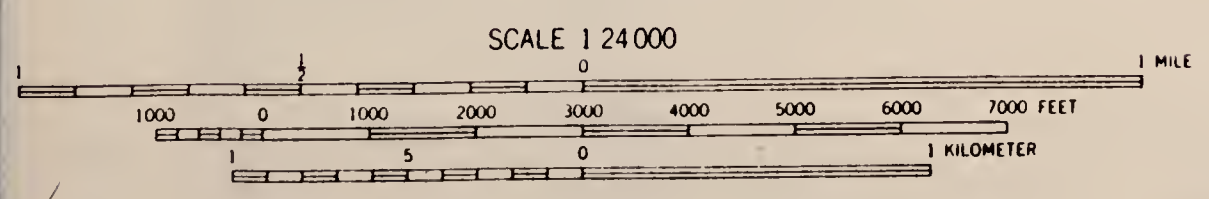

BLM Library
Denver Federal Center
Bldg. 50, OC-521
P.O. Box 25047
Denver, CO 80225

#10906333 ID: 88020983

S
509
.C2
B46
1983
Maps

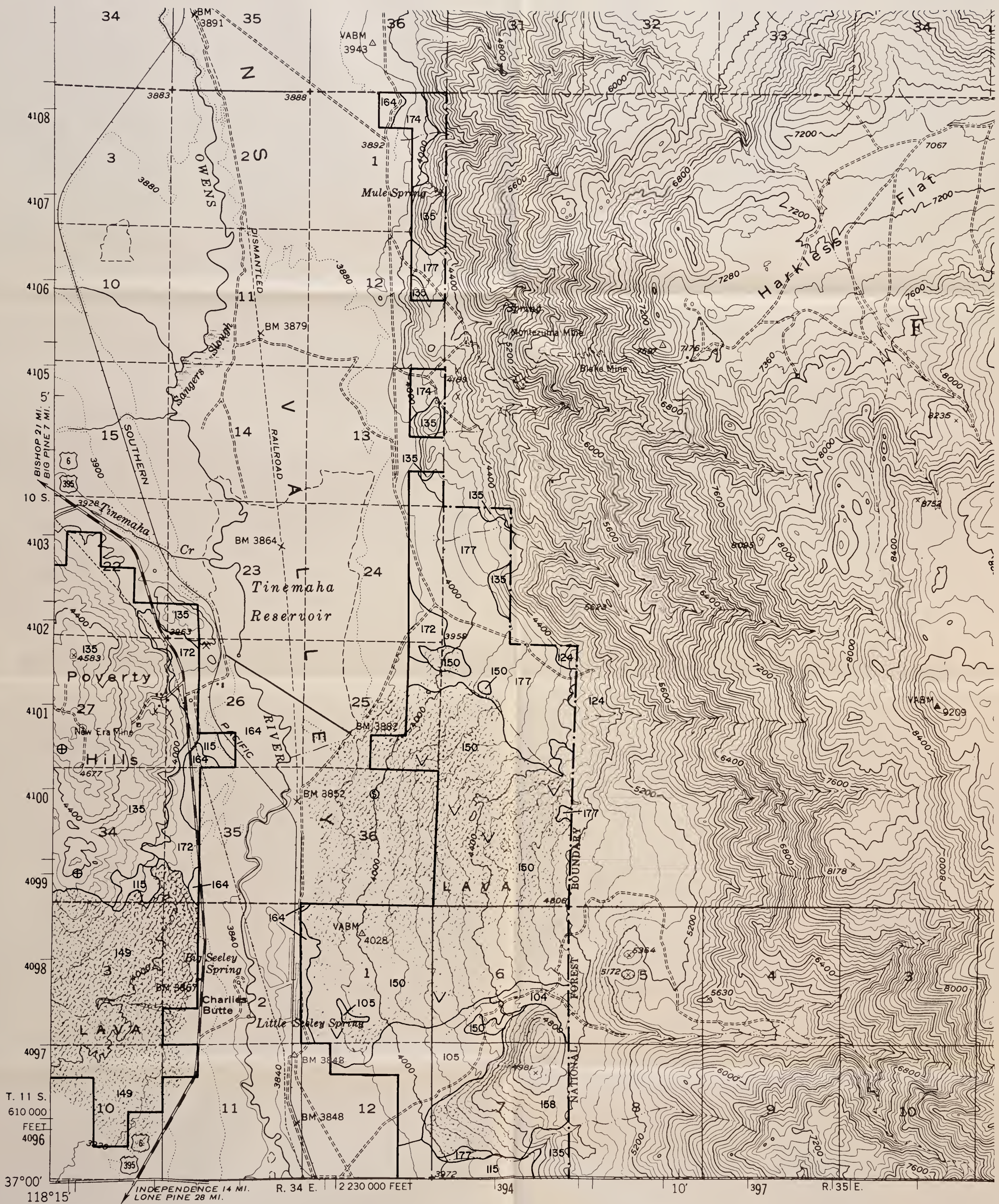

SPOT SYMBOL LEGEND

- | | |
|--|---------------------------|
| ⊗ - Gravel or sand pit | ⊗ - Tufa outcroppings |
| ≡ - Marshy area | ⊕ - Hardpan |
| ⋯ - Short steep slope | △ - Sand dune |
| ⊙ - Soil modal site or reference pedon | ⊕ - Subterranean moisture |
| ⋯ - Gravelly spot | ∩ - Silty substratum |
| ⊕ - Saline spot | † - Wet spot |
| ⋯ - Loose, sandy spot | ∇ - Rock outcrop |
| ⊕ - Stony or bouldery spot | ⊗ - Mine |

**WAUCOBA MTN.
SW**

Contour Interval 80 feet

'34'

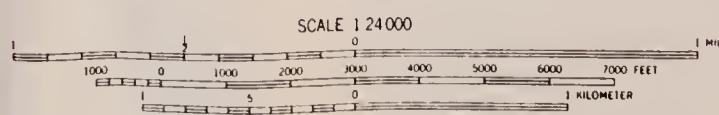

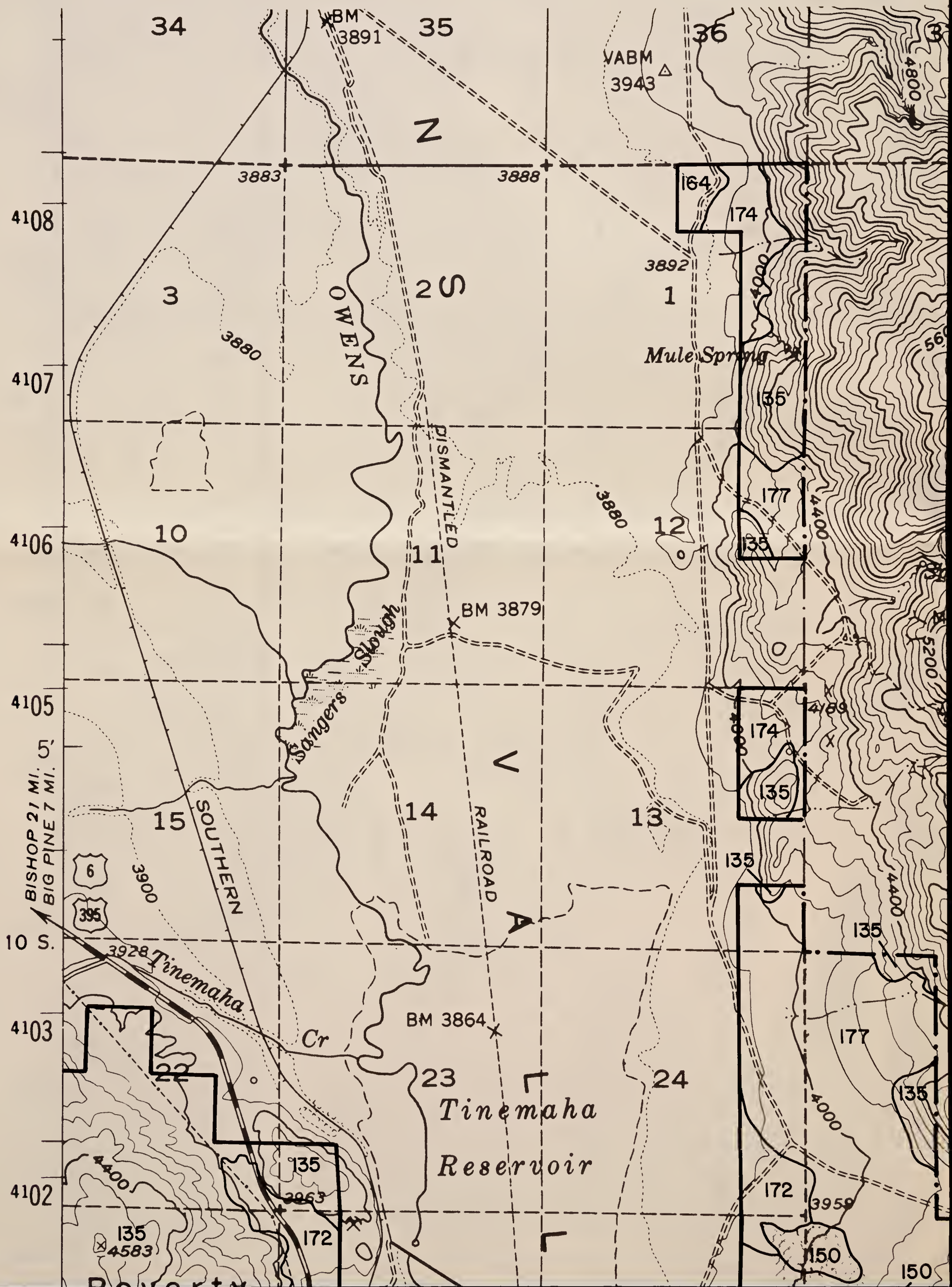

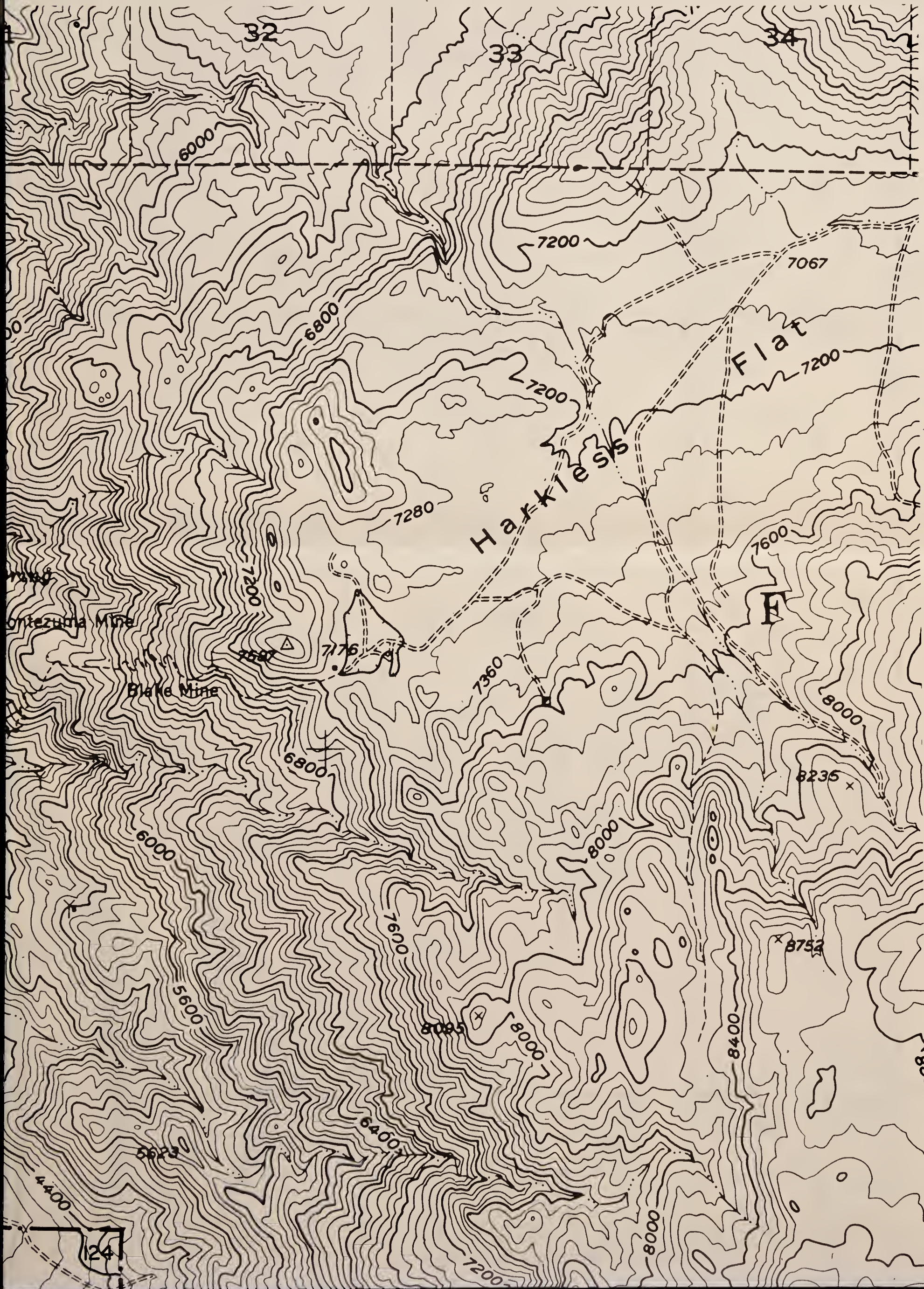

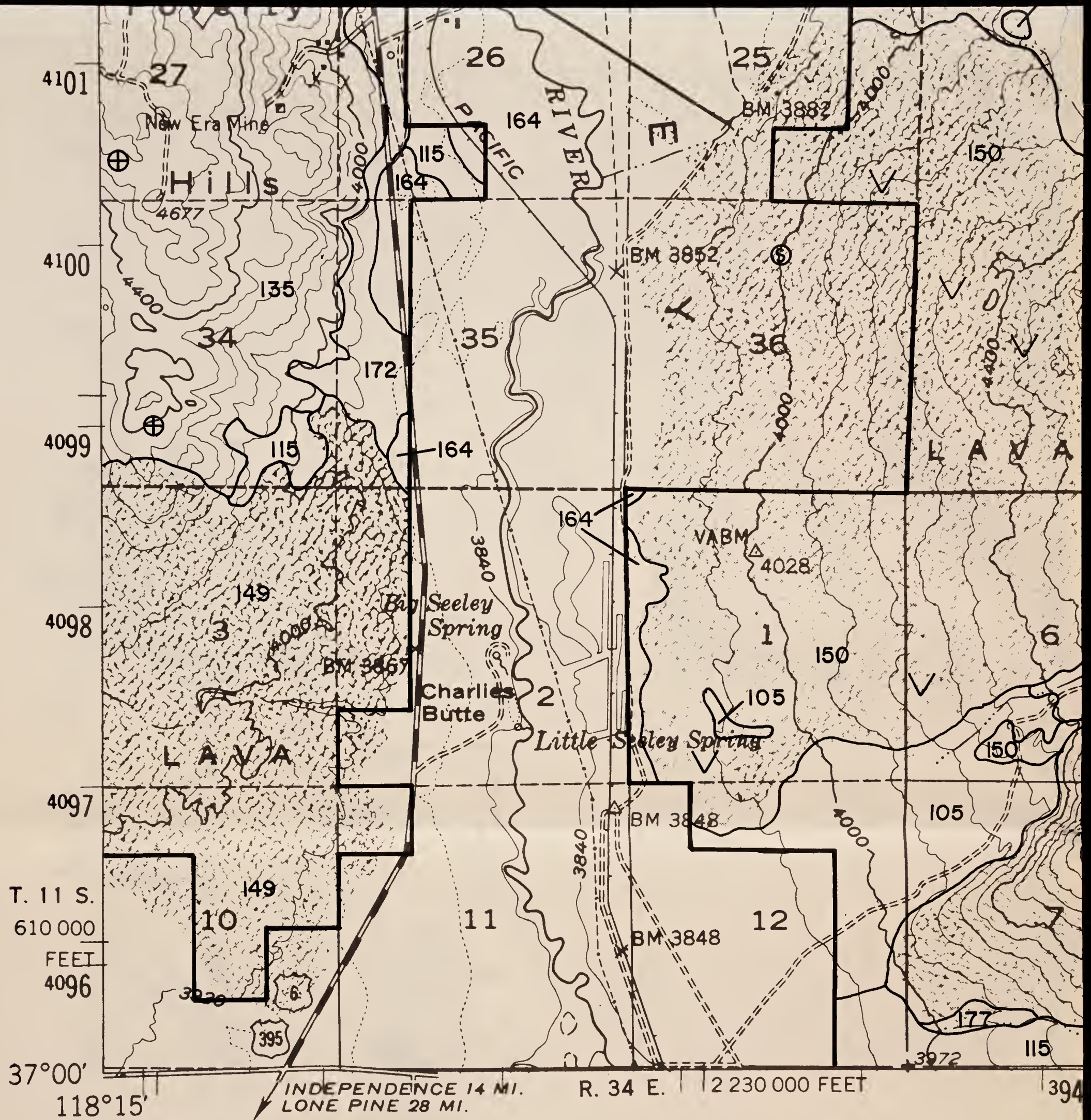

SPOT SYMBOL LEGEND

- | | | | |
|-------|------------------------------------|---|-----------------------|
| ⊗ | Gravel or sand pit | ⊗ | Tufa outcroppings |
| ≡ | Marshy area | ⊕ | Hardpan |
| | Short steep slope | △ | Sand dune |
| ⊙ | Soil modal site or reference pedon | ≡ | Subterranean moisture |
| ∴ | Gravelly spot | ∩ | Silty substratum |
| + | Saline spot | † | Wet spot |
| ∴ | Loose, sandy spot | ∇ | Rock outcrop |
| ⊞ | Stony or bouldery spot | ⊗ | Mine |

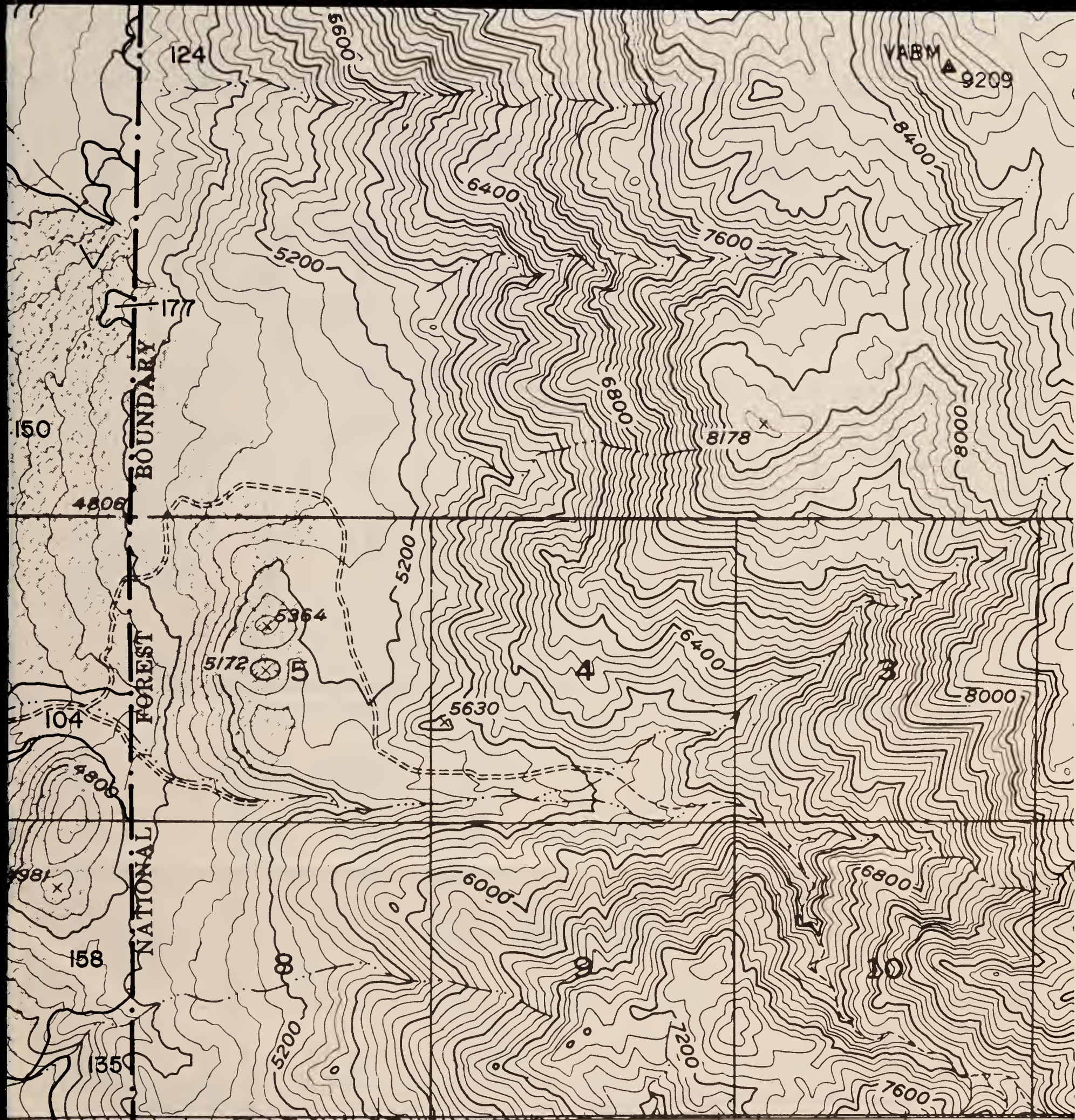

WAUCOBA MTN. SW

'34'

Contour Interval 80 feet

SCALE 1:24,000

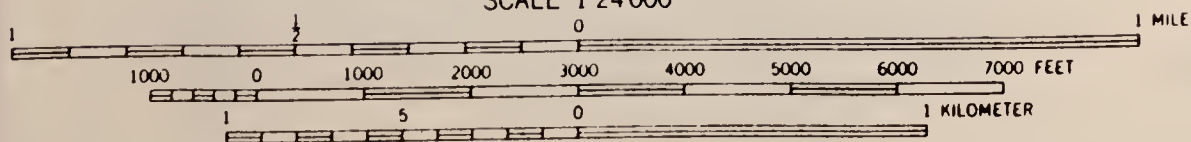



SPOT SYMBOL LEGEND

- | | |
|--|---------------------------|
| ⊗ - Gravel or sand pit | ⊗ - Tufa outcroppings |
| ▨ - Marshy area | ⊕ - Hardpan |
| ⋯ - Short steep slope | △ - Sand dune |
| ⊙ - Soil modal site or reference pedon | ⊞ - Subterranean moisture |
| ⋯ - Gravelly spot | ⋯ - Silty substratum |
| ⊕ - Saline spot | † - Wet spot |
| ⋯ - Loose, sandy spot | ∇ - Rock outcrop |
| ⊞ - Stony or bouldery spot | ⊗ - Mine |

Contour Interval 80 feet

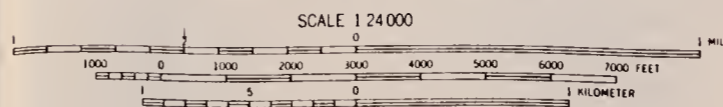

**BODIE
SE**

BLM Library
 Denver Federal Center
 Bldg. 50, OC-521
 P.O. Box 25047
 Denver, CO 80225

#10906333 ID: 98020983

S
599
.02
B46
1983
mezz

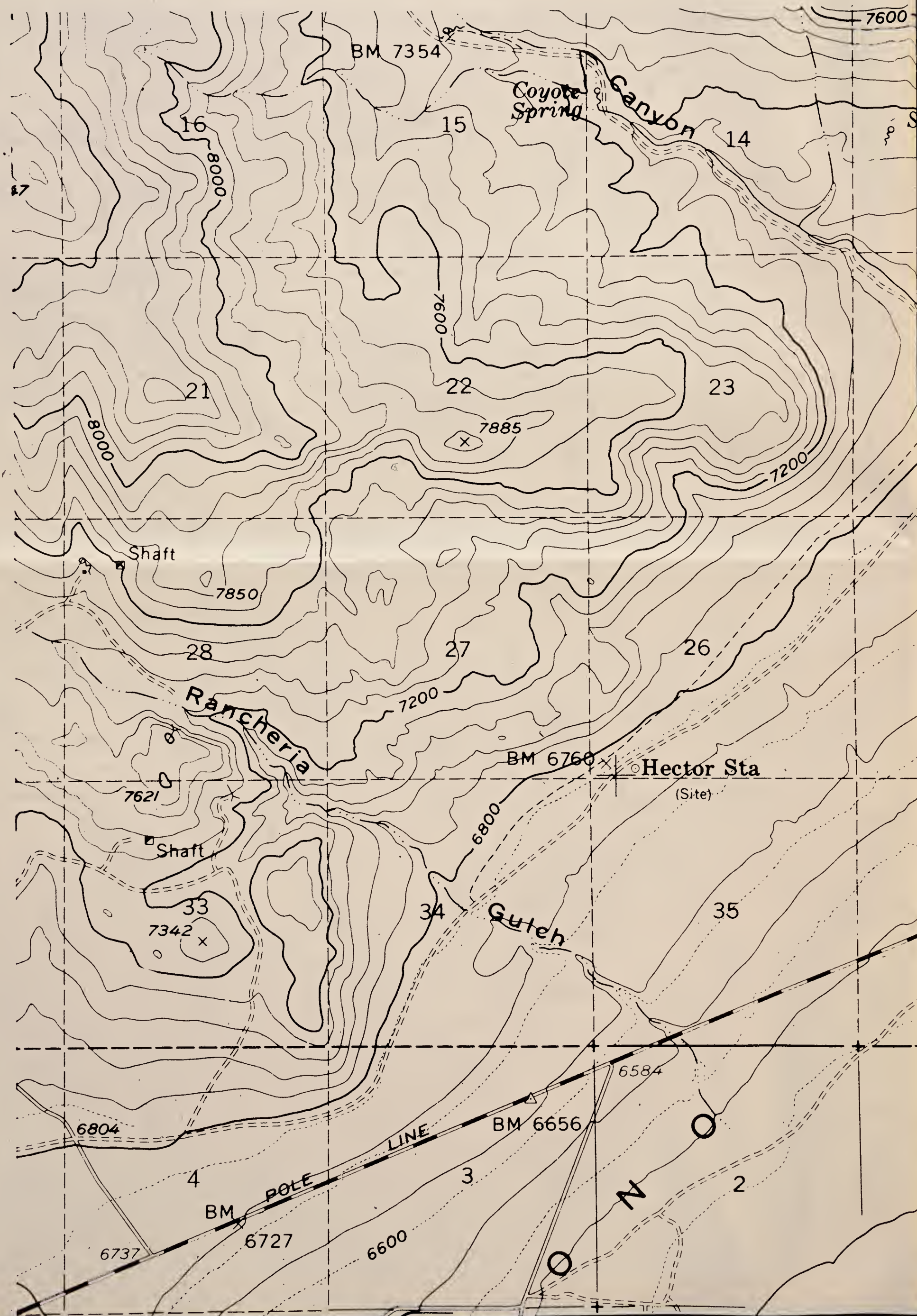

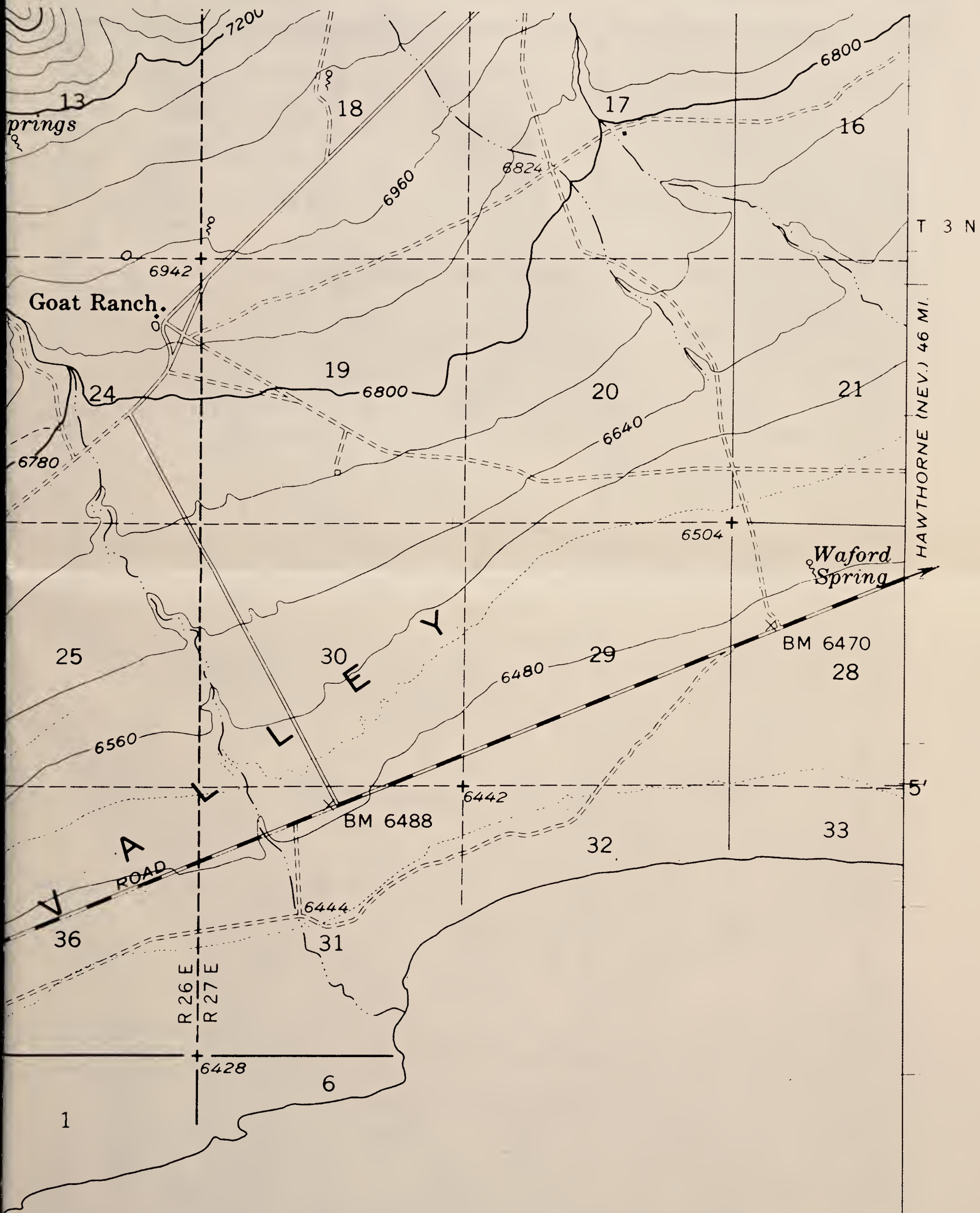

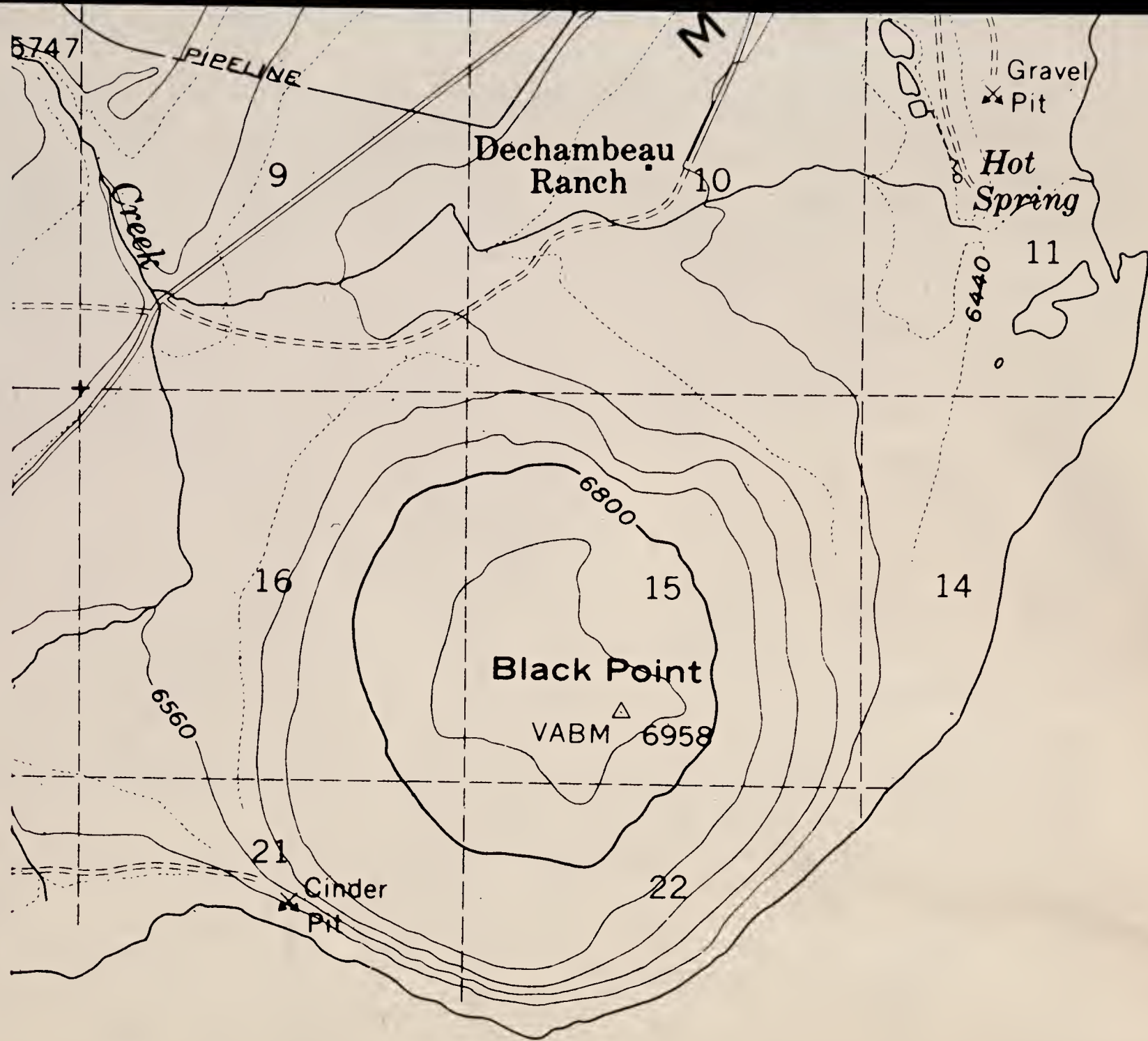

M O N O Shor

R 26 E

5'

SPOT SYMBOL LEGEND

- | | |
|--|---------------------------|
| ✕ — Gravel or sand pit | ⊗ — Tufa outcroppings |
| ≡ — Marshy area | ⊕ — Hardpan |
| — Short steep slope | △ — Sand dune |
| ⊙ — Soil modal site or reference pedon | ‡ — Subterranean moisture |
| ∴ — Gravelly spot | ∩ — Silty substratum |
| + — Saline spot | ↓ — Wet spot |
| ∴ — Loose, sandy spot | ∇ — Rock outcrop |
| ⊞ — Stony or bouldery spot | ⚡ — Mine |



line as of October 1977

INTERIOR-GEOLOGICAL SURVEY WASHINGTON D C -1959-NS 323000m.E. 119°00' 38°00' M R-088 R. 27 E. 4208000m.N.

BODIE SE

'7'

Contour Interval 80 feet

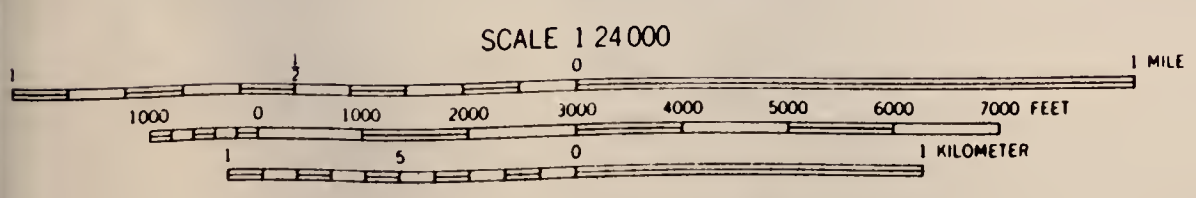

BLM Library
Denver Federal Center
Bldg. 50, OC-521
P.O. Box 25047
Denver, CO 80225

#10906333 ID 88020983

S
599
.02
B46
1983
MAPS



SPOT SYMBOL LEGEND

- | | |
|--|---------------------------|
| ✕ — Gravel or sand pit | ⊗ — Tufa outcroppings |
| ≡ — Marshy area | ⊕ — Hardpan |
| ⋯ — Short steep slope | △ — Sand dune |
| ⊙ — Soil modal site or reference pedon | ≡ — Subterranean moisture |
| ∴ — Gravelly spot | ∩ — Silty substratum |
| ⊕ — Saline spot | † — Wet spot |
| ∴ — Loose, sandy spot | ∇ — Rock outcrop |
| ⊕ — Stony or bouldery spot | ✕ — Mine |

Contour Interval 80 feet

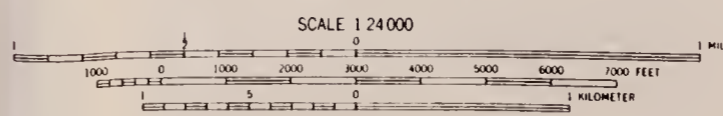

**MT TOM
SE**

'27'

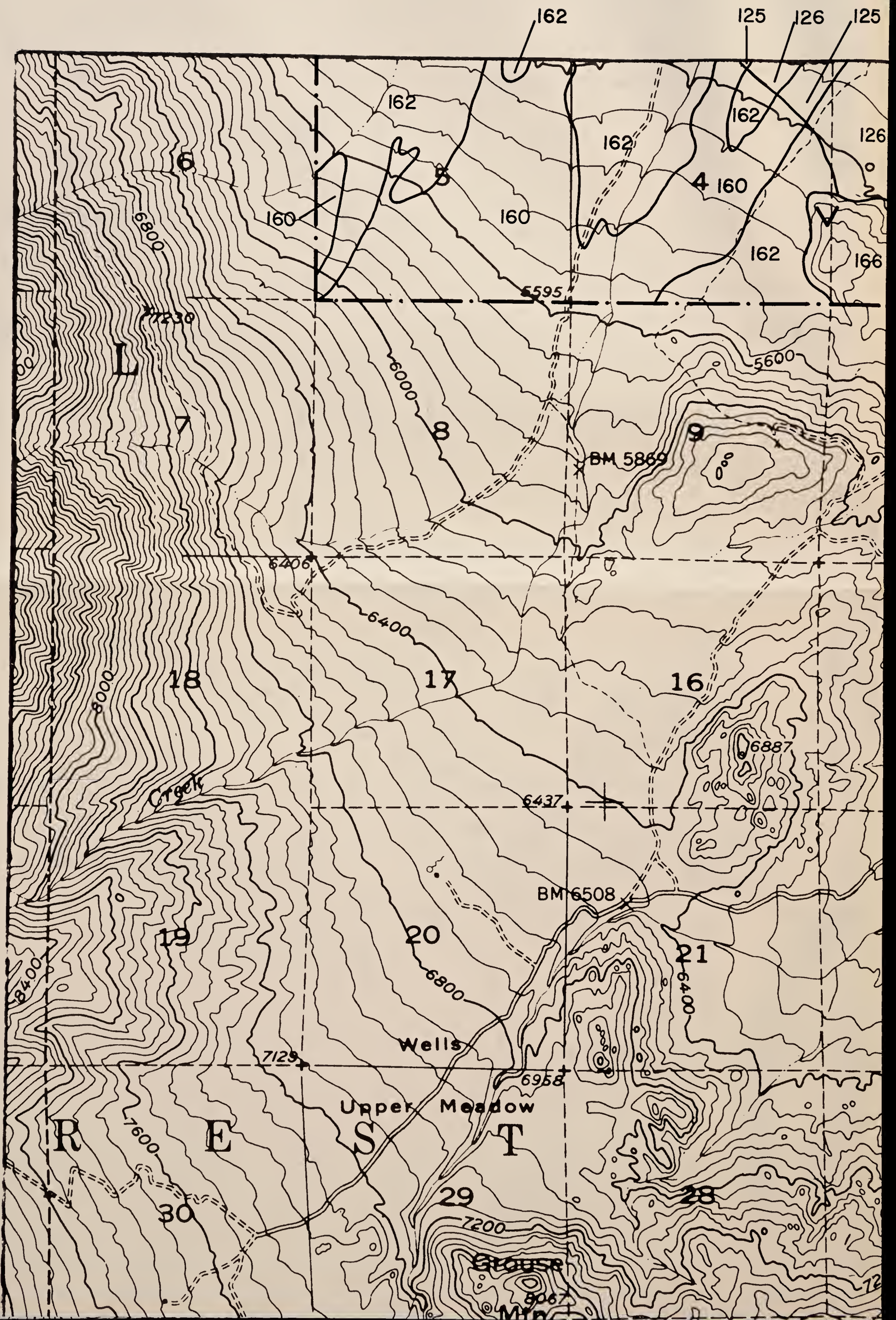

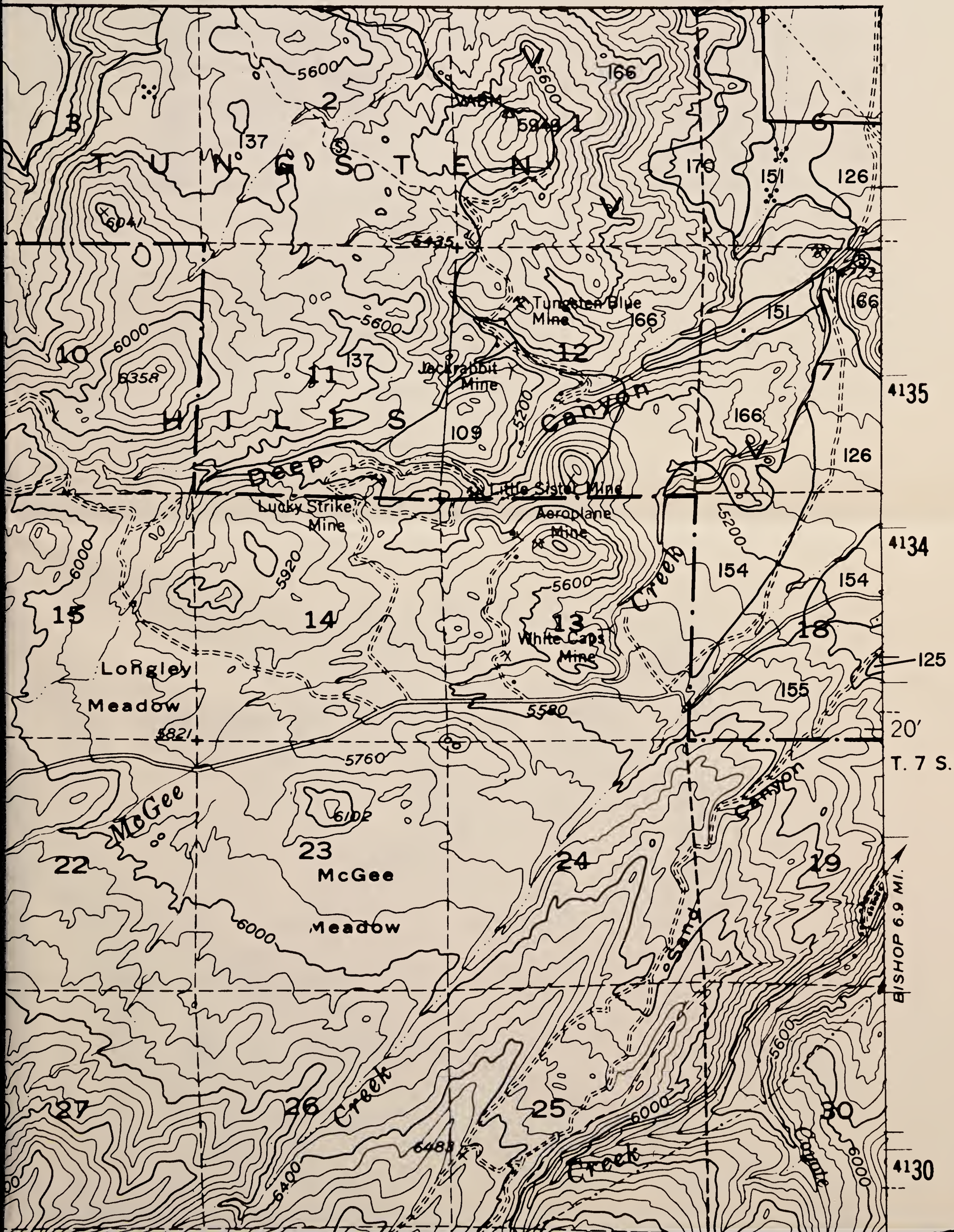



SPOT SYMBOL LEGEND

- | | |
|--|---------------------------|
| ✕ — Gravel or sand pit | ⊗ — Tufa outcroppings |
| ≡ — Marshy area | ⊕ — Hardpan |
| — Short steep slope | △ — Sand dune |
| ⑤ — Soil modal site or reference pedon | ≡ — Subterranean moisture |
| ∴ — Gravelly spot | ∩ — Silty substratum |
| ⊕ — Saline spot | † — Wet spot |
| ∴ — Loose, sandy spot | ∇ — Rock outcrop |
| ⊞ — Stony or bouldery spot | ✕ — Mine |

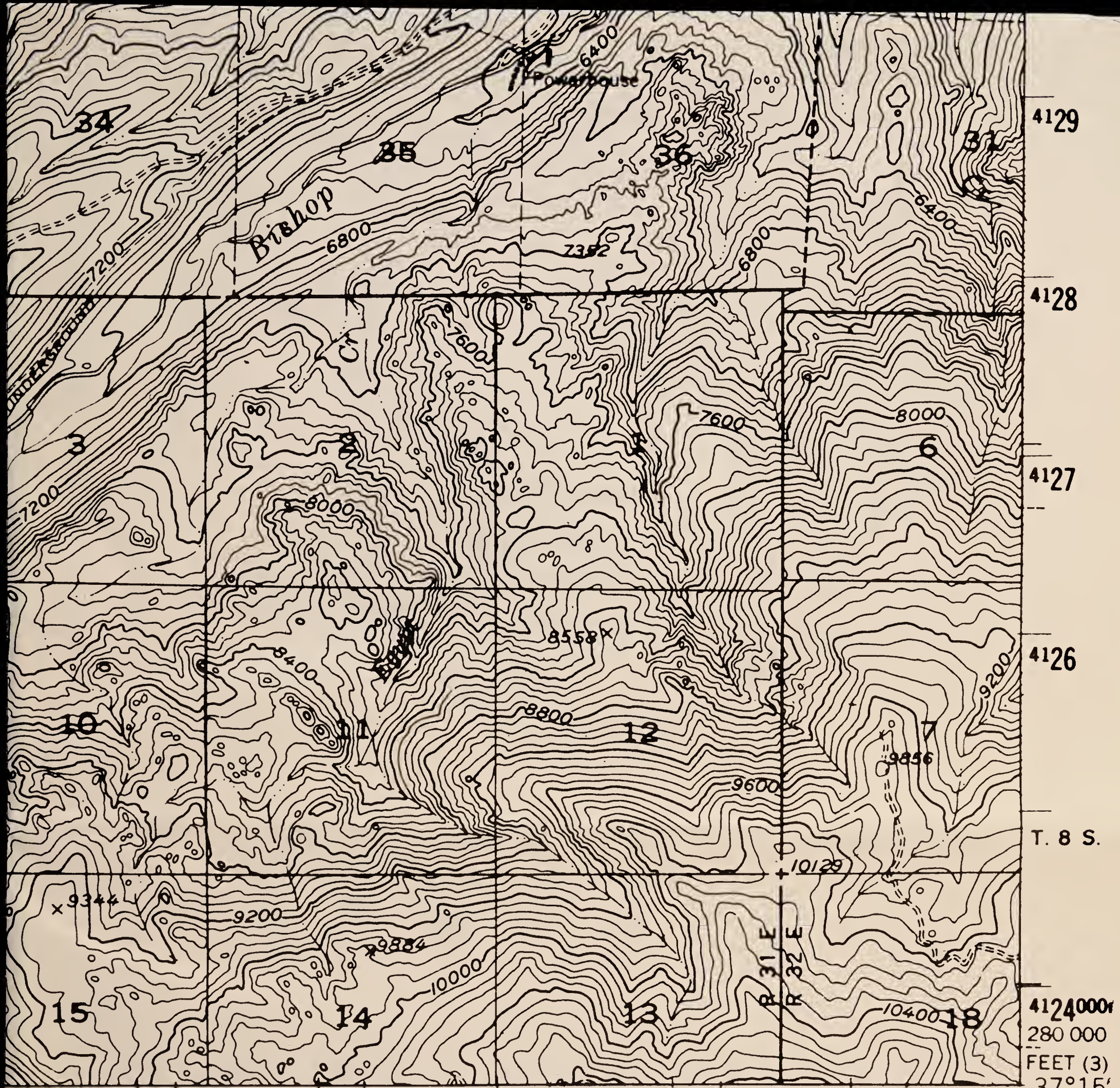

● INTERIOR GEOLOGICAL SURVEY, WASHINGTON, D. C. — 1968

365 2 580 000 FEET (3) 118°30'
366000m. E.

MT TOM SE '27'

Contour Interval 80 feet

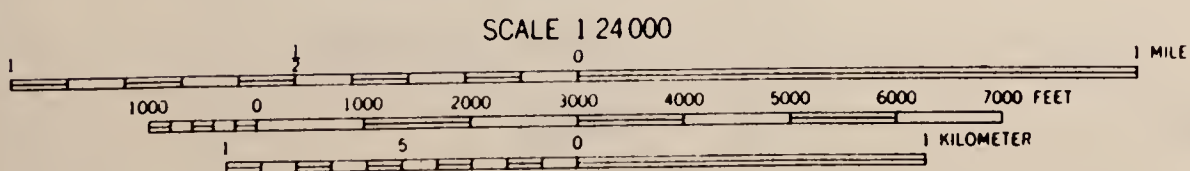

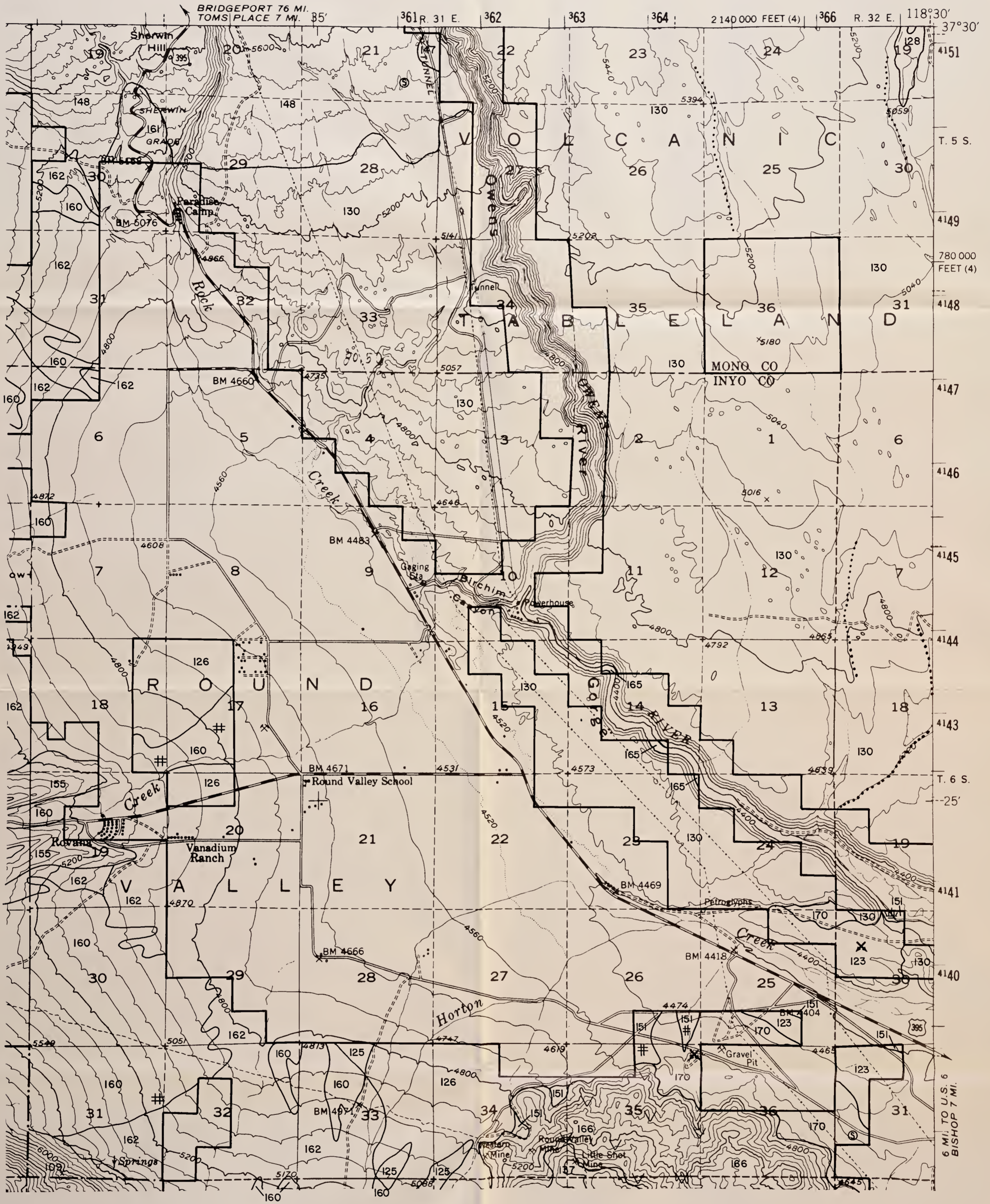

SPOT SYMBOL LEGEND

- | | |
|--|---------------------------|
| ✕ - Gravel or sand pit | ⊗ - Tufa outcroppings |
| ≡ - Marshy area | ⊕ - Hardpan |
| ⋯ - Short steep slope | △ - Sand dune |
| ⊙ - Soil modal site or reference pedon | ≡ - Subterranean moisture |
| ∴ - Gravelly spot | ∩ - Silty substratum |
| + - Saline spot | ↓ - Wet spot |
| ∴ - Loose, sandy spot | ∇ - Rock outcrop |
| ⊠ - Stony or bouldery spot | ✕ - Mine |

**MT. TOM
NE**

'24'

Contour Interval 80 feet

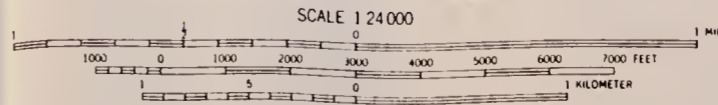

BLM Library
Denver Federal Center
Bldg. 50, OC-521
P.O. Box 25047
Denver, CO 80225

#10906333

ID: 83020983

S
599
102
B46
1983
Maps

BRIDGEPORT 76 MI.
TOMS PLACE 7 MV. 35'

361 R. 31 E.

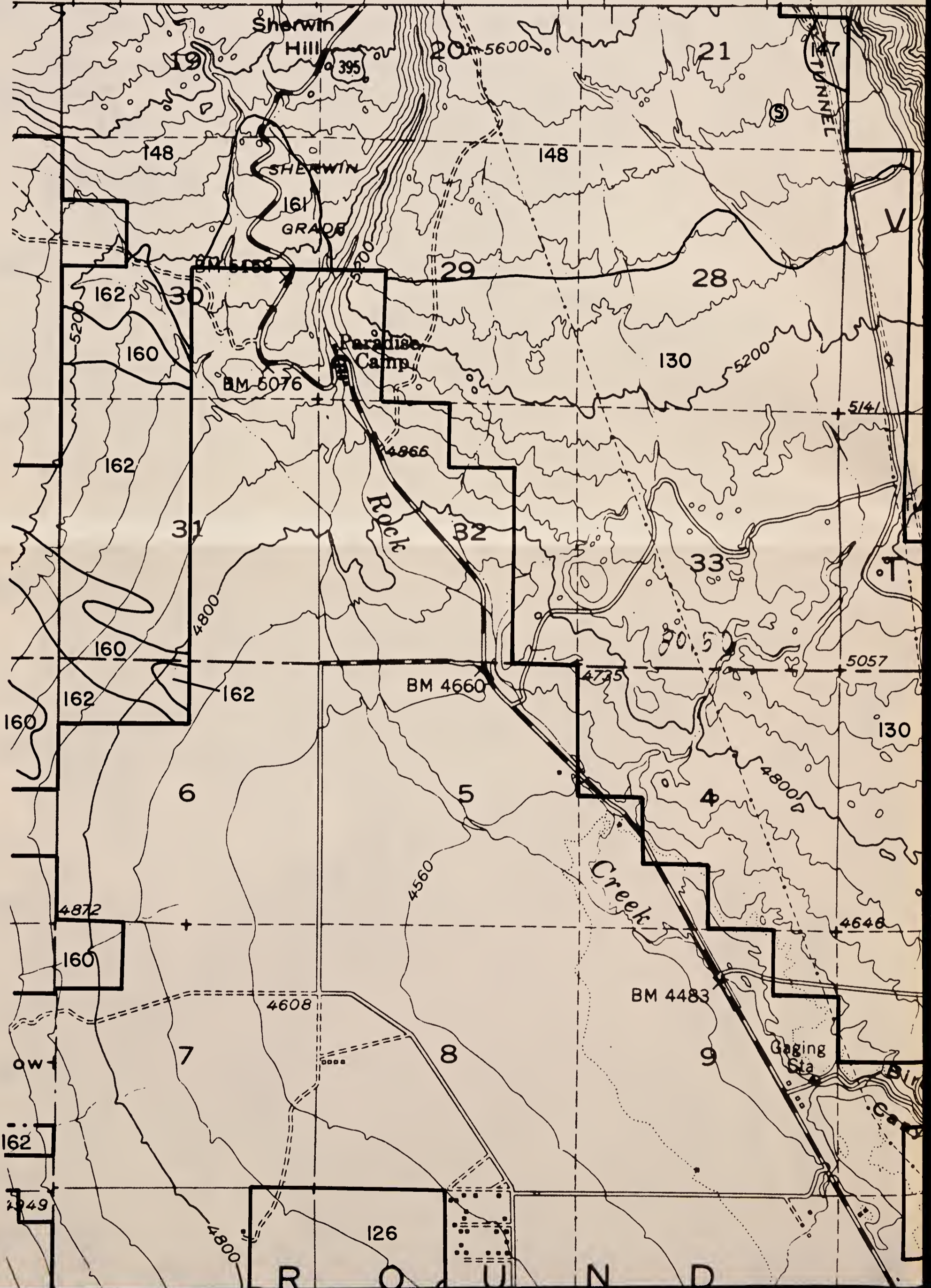

362 363 364 2140 000 FEET (4) 366 R. 32 E. 118°30' 37°30'

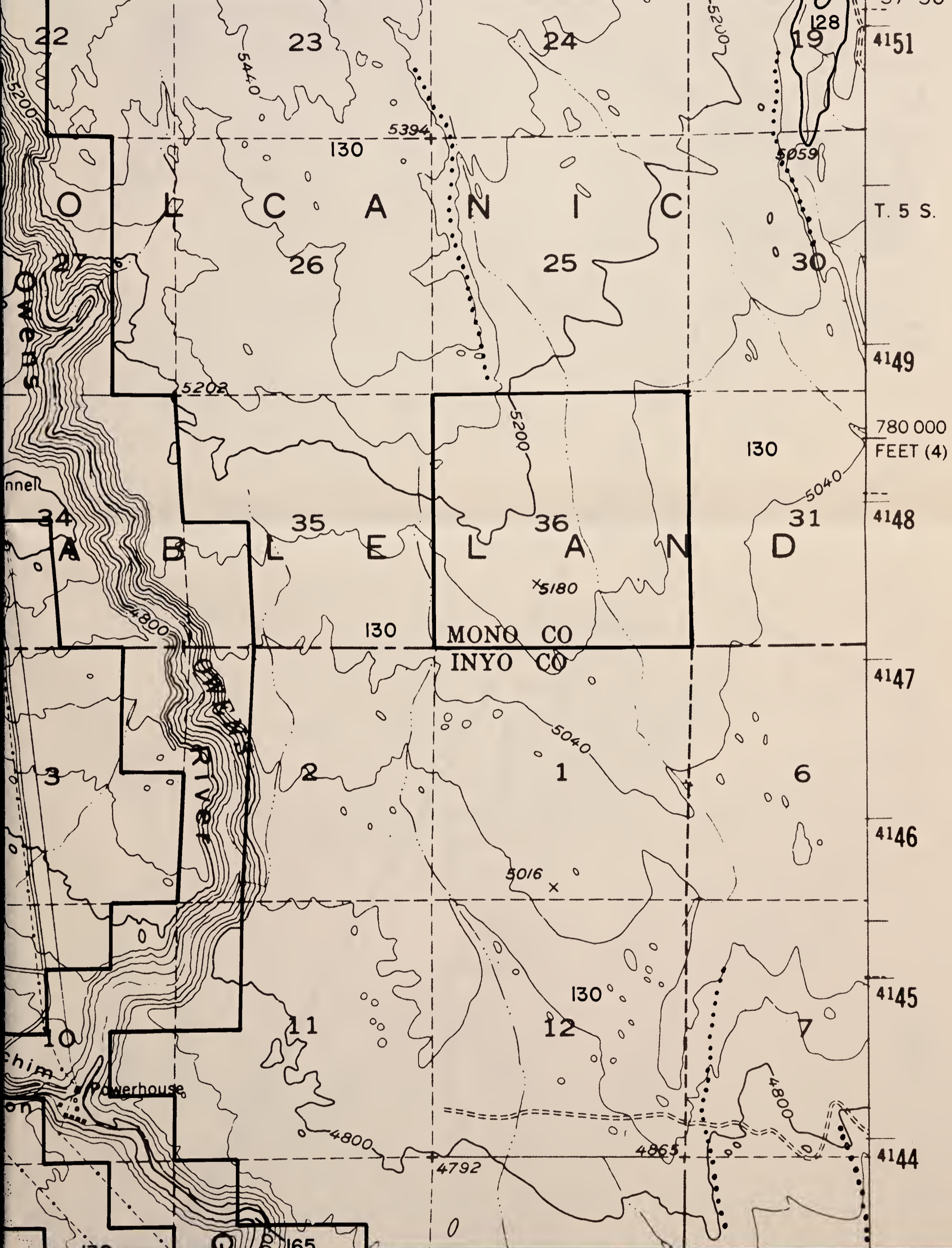

4151

T. 5 S.

4149

780 000 FEET (4)

4148

4147

4146

4145

4144

nnel

Powerhouse

130 165

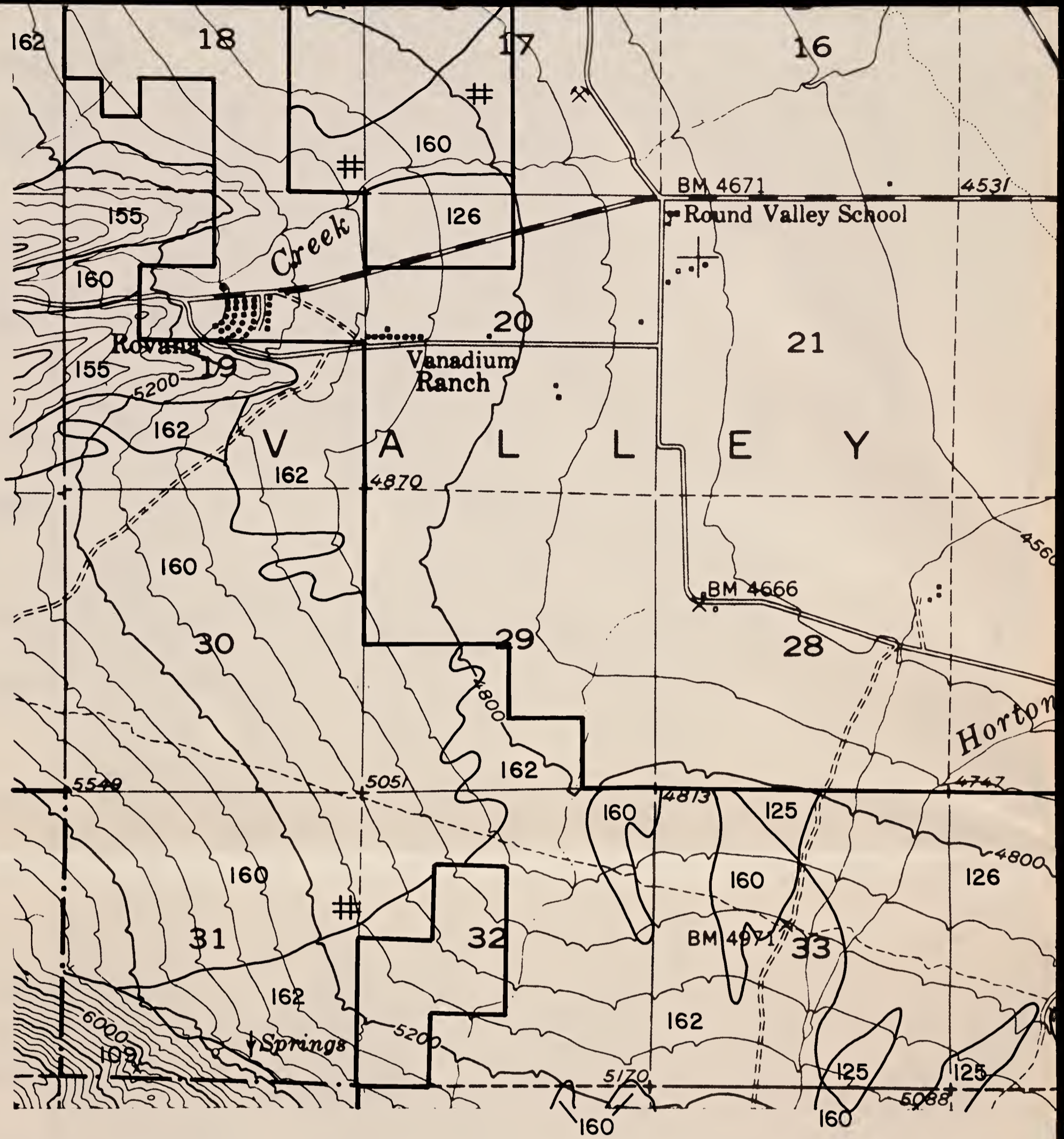

SPOT SYMBOL LEGEND

- | | | | |
|-------|------------------------------------|---|-----------------------|
| ✕ | Gravel or sand pit | ⊗ | Tufa outcroppings |
| ≡ | Marshy area | ⊕ | Hardpan |
| | Short steep slope | △ | Sand dune |
| ⊙ | Soil modal site or reference pedon | ⊞ | Subterranean moisture |
| ∴ | Gravelly spot | ⋈ | Silty substratum |
| + | Saline spot | ↓ | Wet spot |
| ∴ | Loose, sandy spot | ∇ | Rock outcrop |
| ⊞ | Stony or bouldery spot | ✕ | Mine |

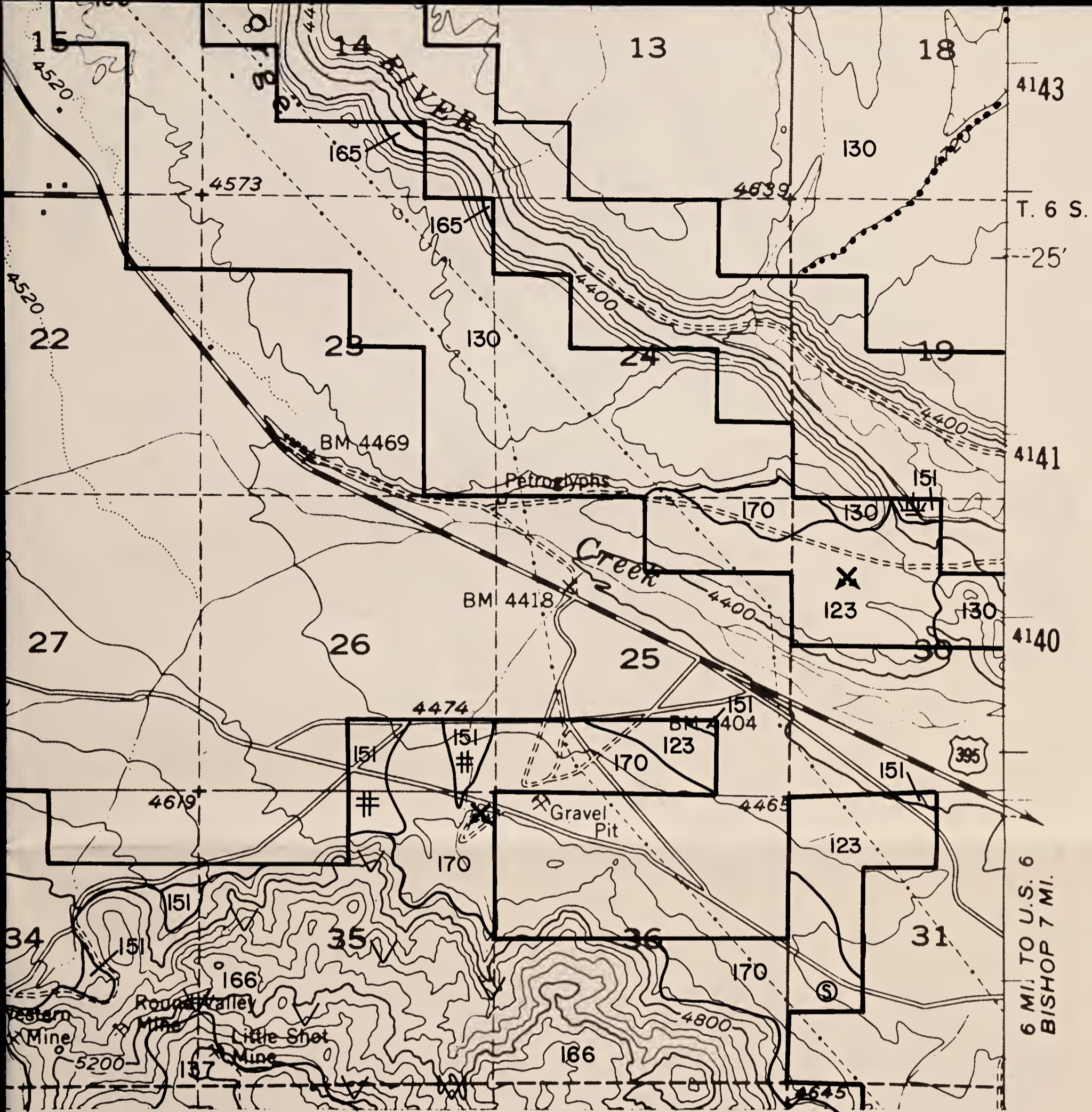

MT. TOM NE '24'

Contour Interval 80 feet

SCALE 1:24 000

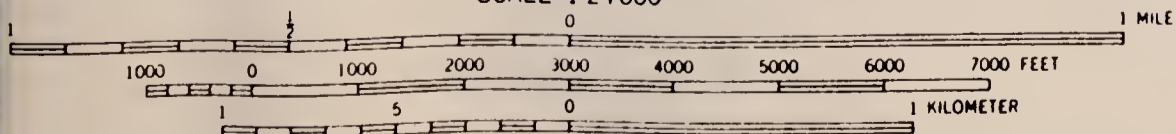

BLM Library
Denver Federal Center
Bldg. 50, OC-521
P.O. Box 25047
Denver, CO 80225

#10906333

ID: 88020983

S
599
C2
B46
1983
Maps

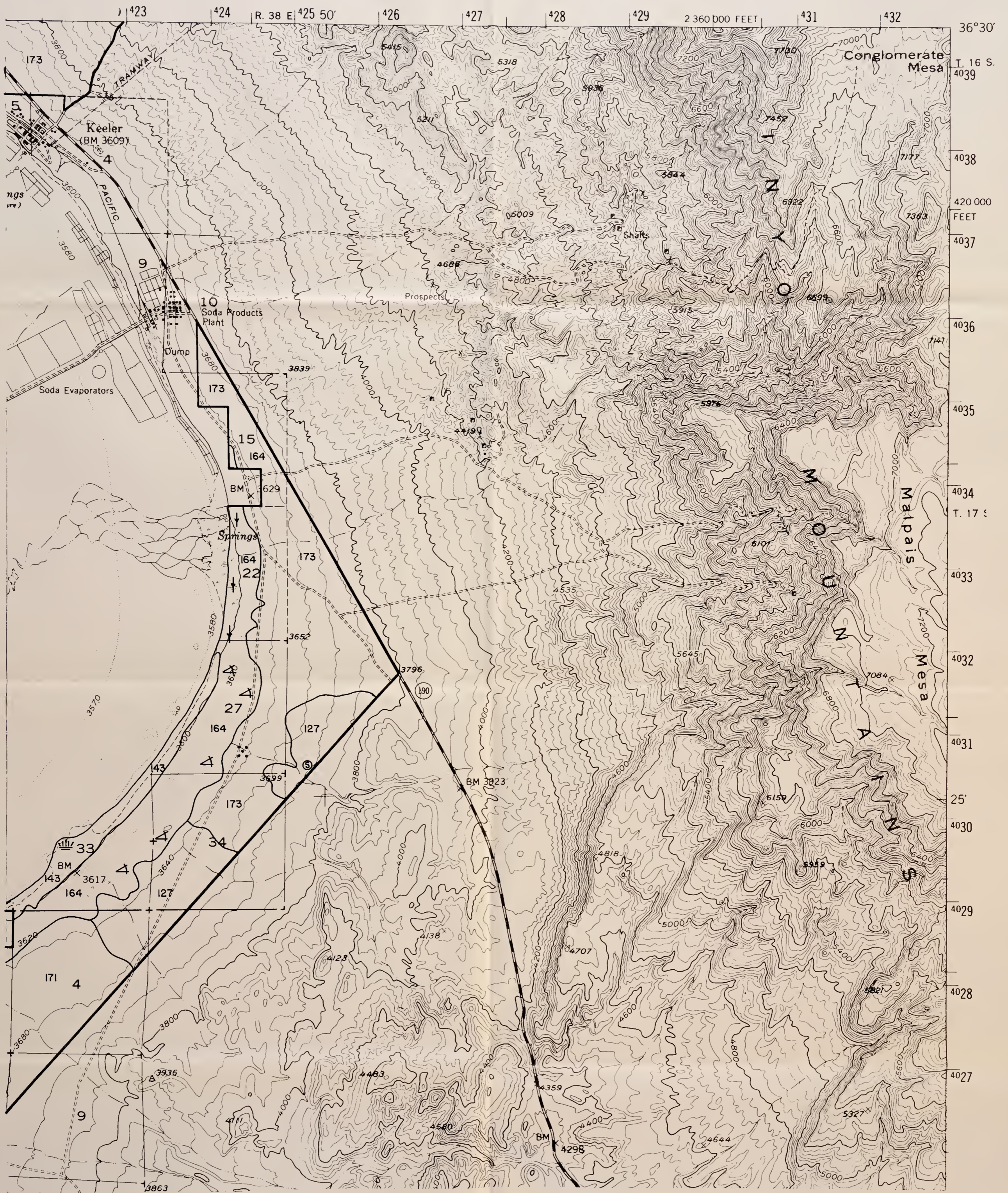

SPOT SYMBOL LEGEND

- | | |
|--|---------------------------|
| ✕ — Gravel or sand pit | ⊗ — Tufa outcroppings |
| ≡ — Marshy area | ⊕ — Hardpan |
| ⋯ — Short steep slope | △ — Sand dune |
| ⊙ — Soil modal site or reference pedon | ⊞ — Subterranean moisture |
| ∴ — Gravelly spot | ∩ — Silty substratum |
| ⊕ — Saline spot | † — Wet spot |
| ∴ — Loose, sandy spot | ∇ — Rock outcrop |
| ⊞ — Stony or bouldery spot | ✕ — Mine |

**KEELER
NE
'50'**

Contour Interval 40 feet

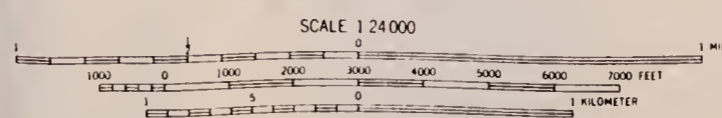

423

424

R. 38 E 425 50'

426

427

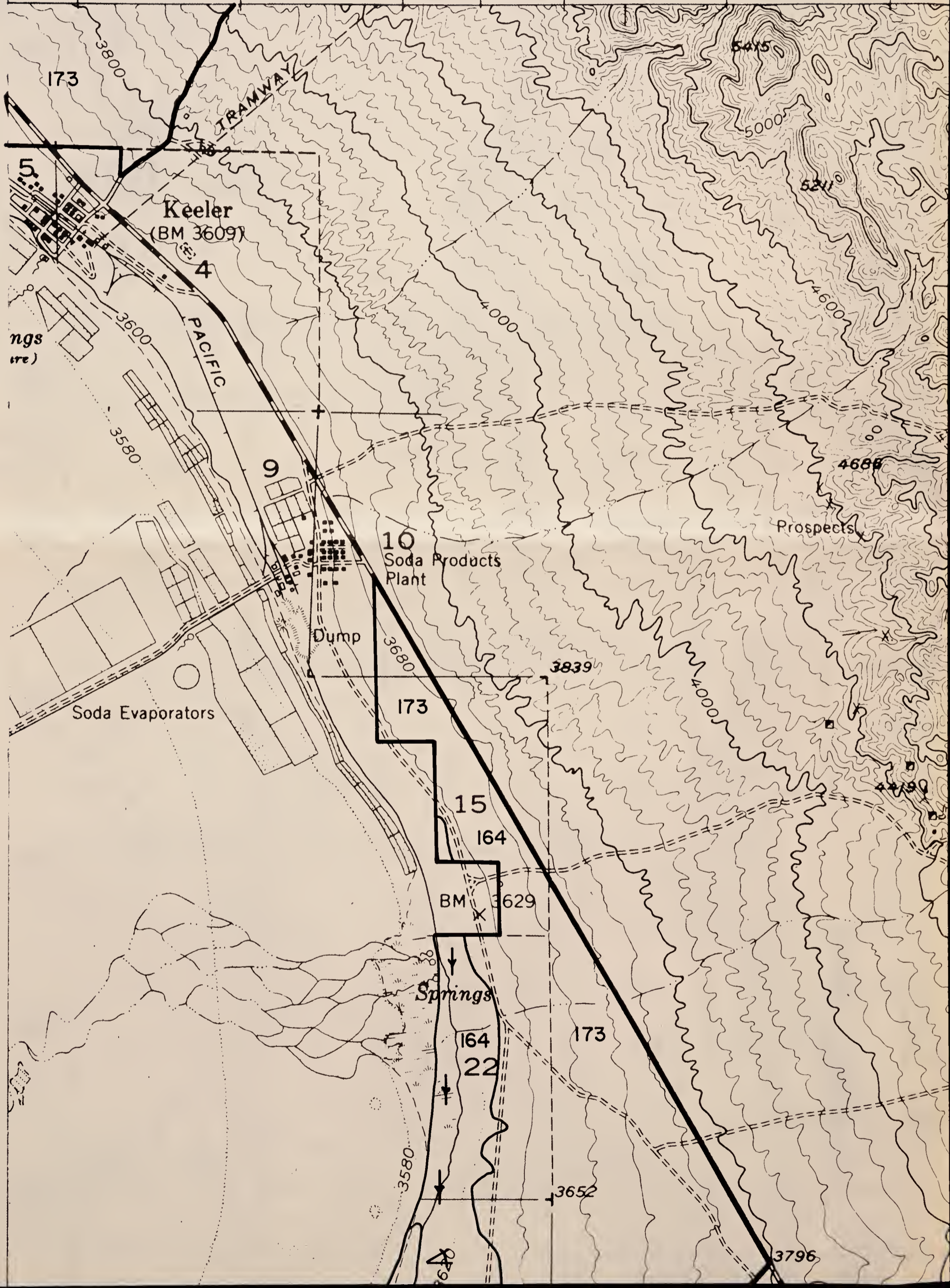

428

429

2 360 000 FEET

431

432

36°30'

5318

5836

7200

7700

7000

Conglomerate
Mesa

T. 16 S.
4039

6600

7452

5800

5824

6000

6922

7363

4038

5009

Shafts

4800

5915

6000

6599

420 000
FEET

4037

5400

5976

6400

6600

4036

7141

4600

5400

4200

4535

5000

6101

6400

7000

4035

4034

T. 17 S.

Malpais

4033

5645

6200

7200

4032

Me

7084

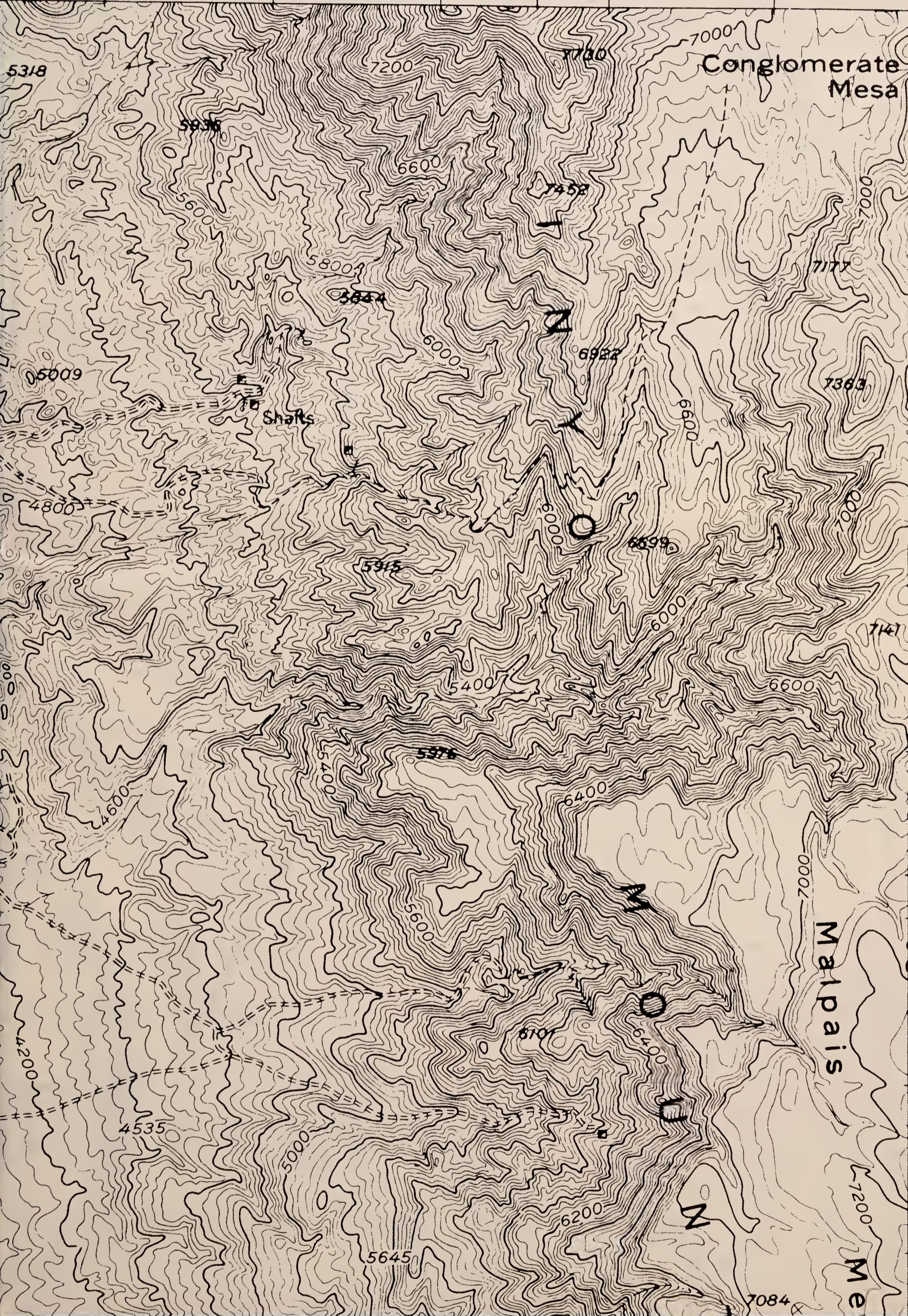

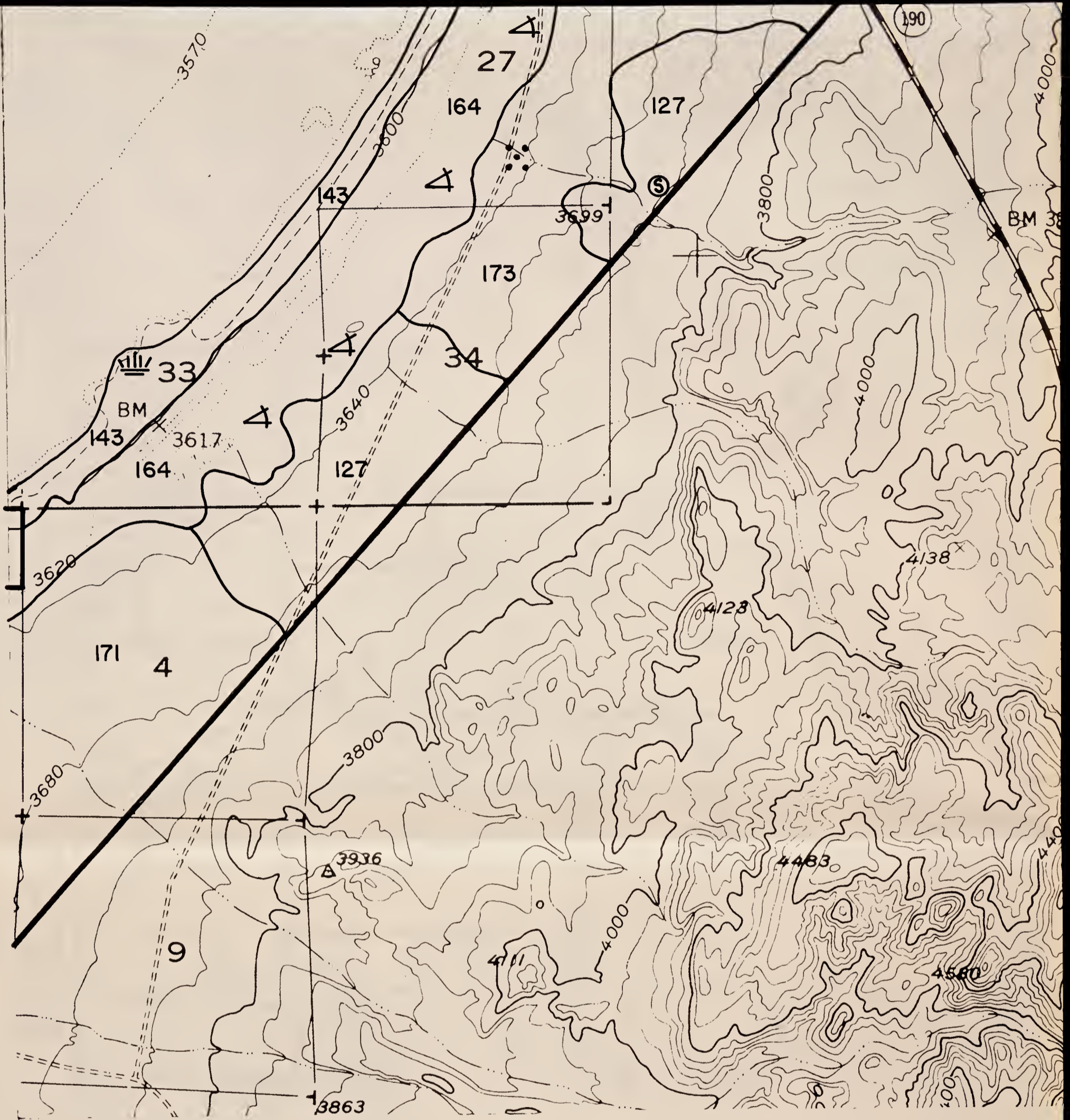

SPOT SYMBOL LEGEND

- | | | | |
|-------|------------------------------------|---|-----------------------|
| ✕ | Gravel or sand pit | ⊗ | Tufa outcroppings |
| ≡ | Marshy area | ⊕ | Hardpan |
| | Short steep slope | △ | Sand dune |
| ⑤ | Soil modal site or reference pedon | ≡ | Subterranean moisture |
| ∴ | Gravelly spot | ∩ | Silty substratum |
| + | Saline spot | ↓ | Wet spot |
| ∴ | Loose, sandy spot | ∇ | Rock outcrop |
| ⊠ | Stony or bouldery spot | ✕ | Mine |



**KEELER
NE
'50'**

Contour Interval 40 feet

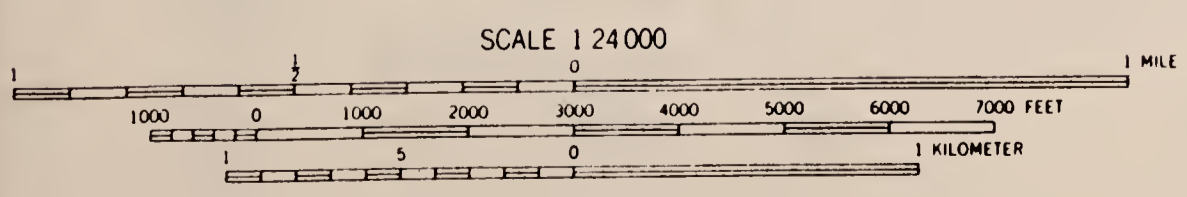



SPOT SYMBOL LEGEND

- | | |
|--|---------------------------|
| ⊗ — Gravel or sand pit | ⊗ — Tufa outcroppings |
| ≡ — Marshy area | ⊕ — Hardpan |
| ⋯ — Short steep slope | △ — Sand dune |
| ⊙ — Soil modal site or reference pedon | ⊞ — Subterranean moisture |
| ∴ — Gravelly spot | ∩ — Silty substratum |
| ⊕ — Saline spot | † — Wet spot |
| ∴ — Loose, sandy spot | ∇ — Rock outcrop |
| ⊞ — Stony or bouldery spot | ⊗ — Mine |

**COWTRACK MTN.
NW**

'5'

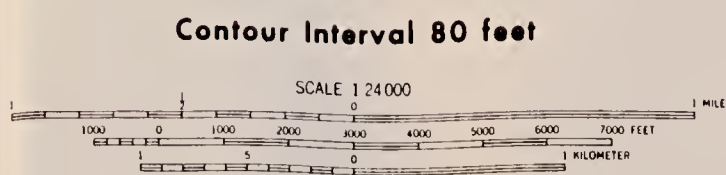

BLM Library
Denver Federal Center
Bldg. 50, OC-521
P.O. Box 25047
Denver, CO 80225

#10906333 ID: 98020983

S
599
.02
B46
1983
Maps

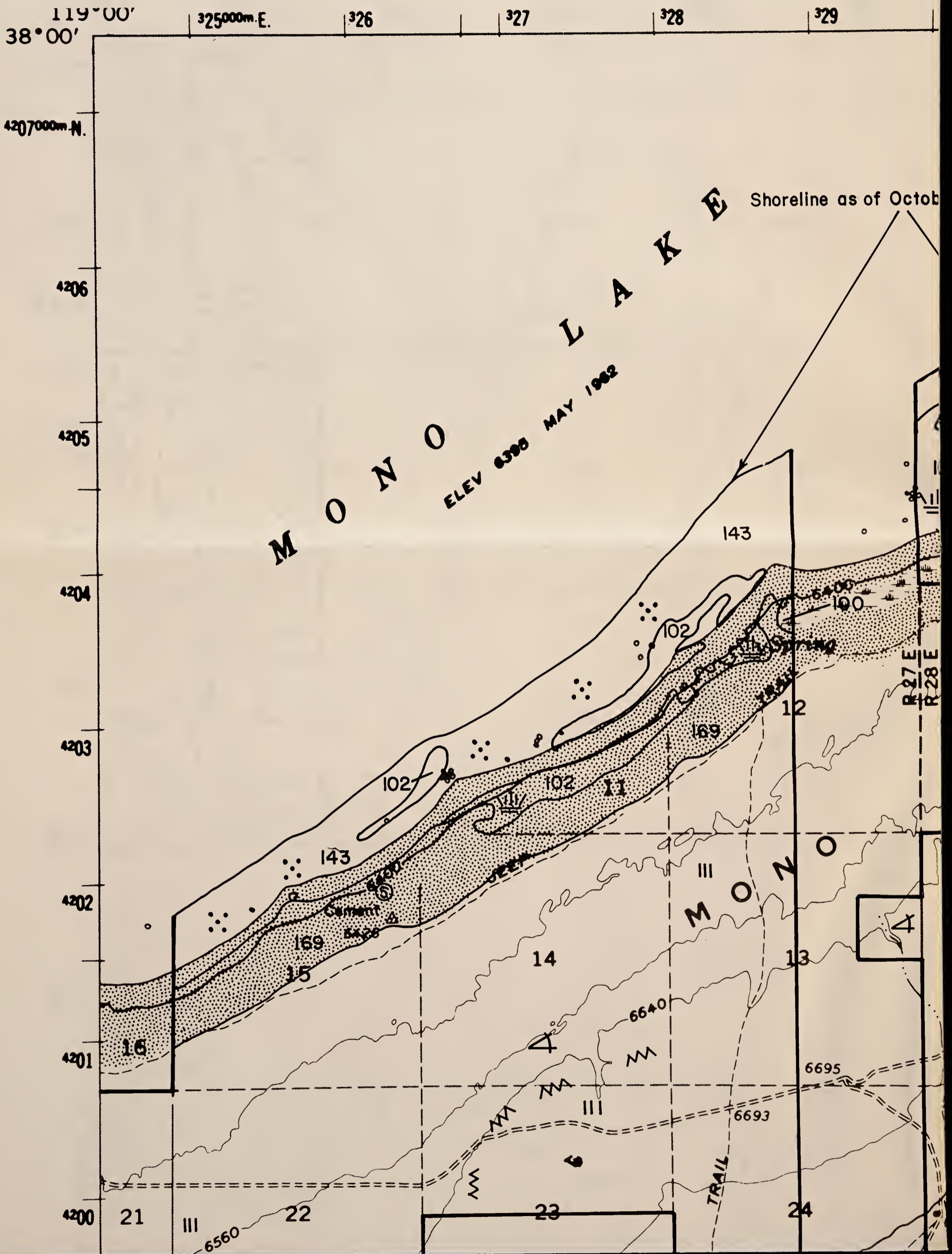

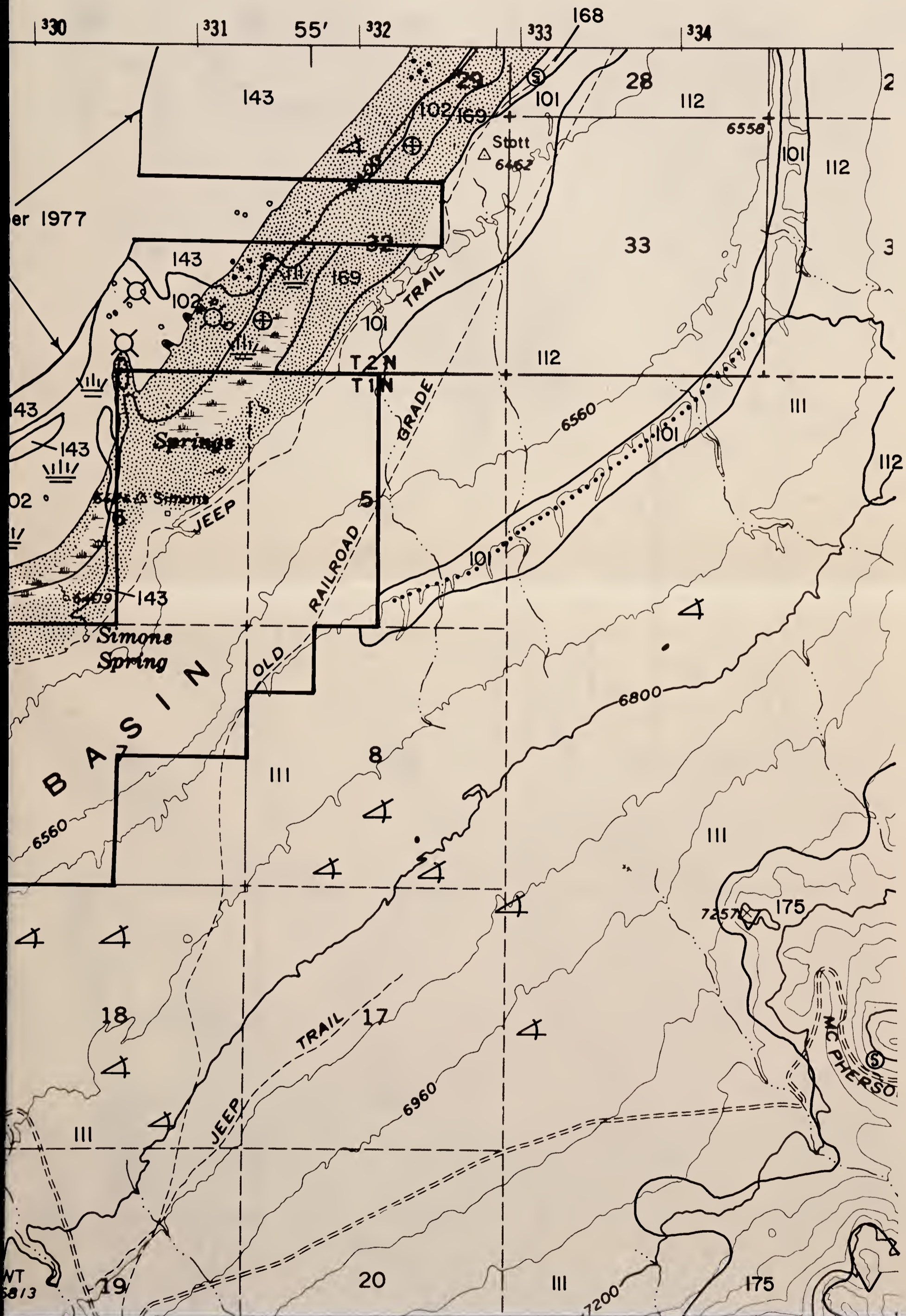

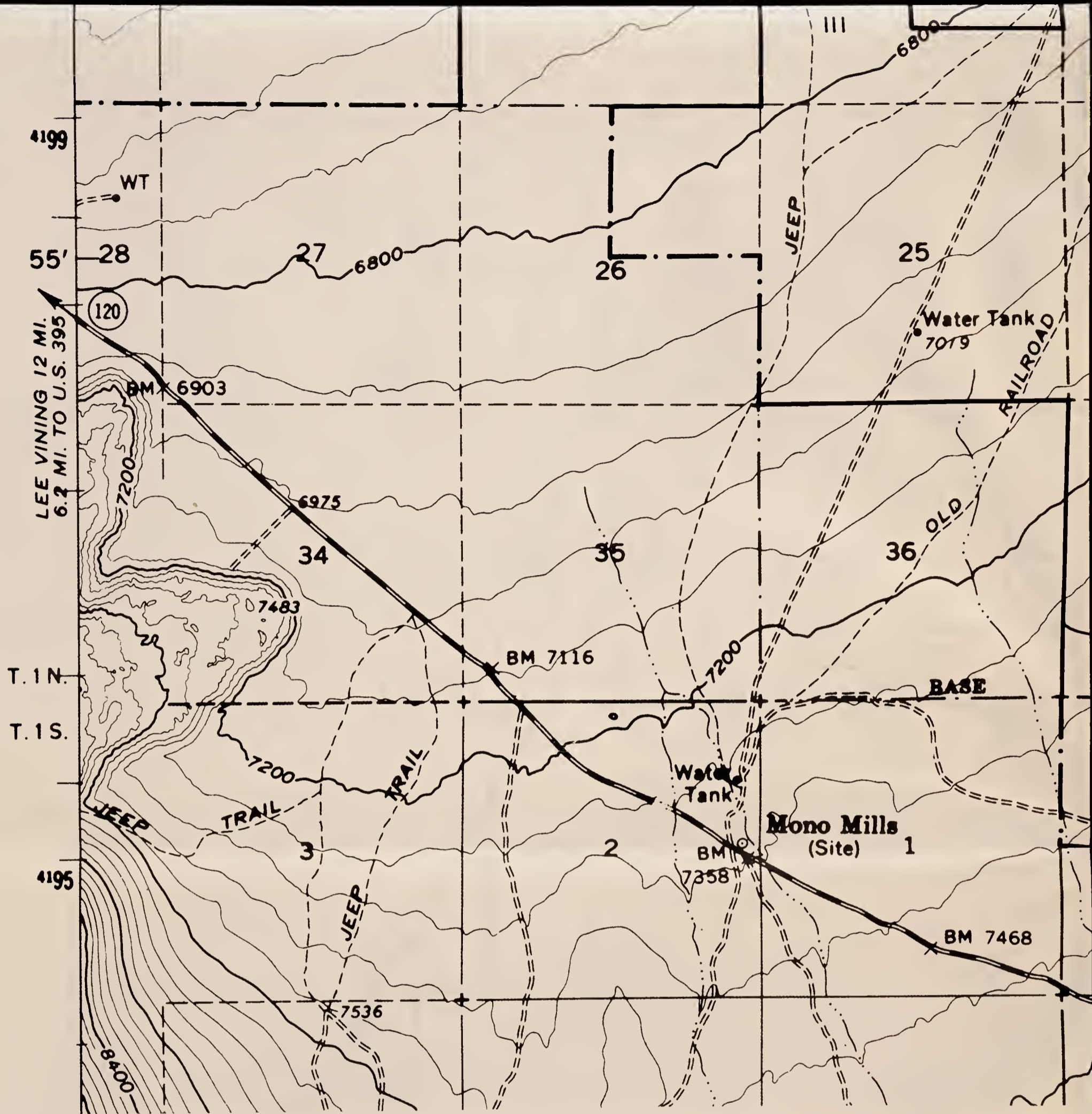

SPOT SYMBOL LEGEND

- | | | | |
|-------|------------------------------------|---|-----------------------|
| ✕ | Gravel or sand pit | ⊗ | Tufa outcroppings |
| ≡ | Marshy area | ⊕ | Hardpan |
| | Short steep slope | △ | Sand dune |
| ⊙ | Soil modal site or reference pedon | ≡ | Subterranean moisture |
| ∴ | Gravelly spot | ∩ | Silty substratum |
| + | Saline spot | ↓ | Wet spot |
| ∴ | Loose, sandy spot | ∇ | Rock outcrop |
| ⊞ | Stony or bouldery spot | ✕ | Mine |

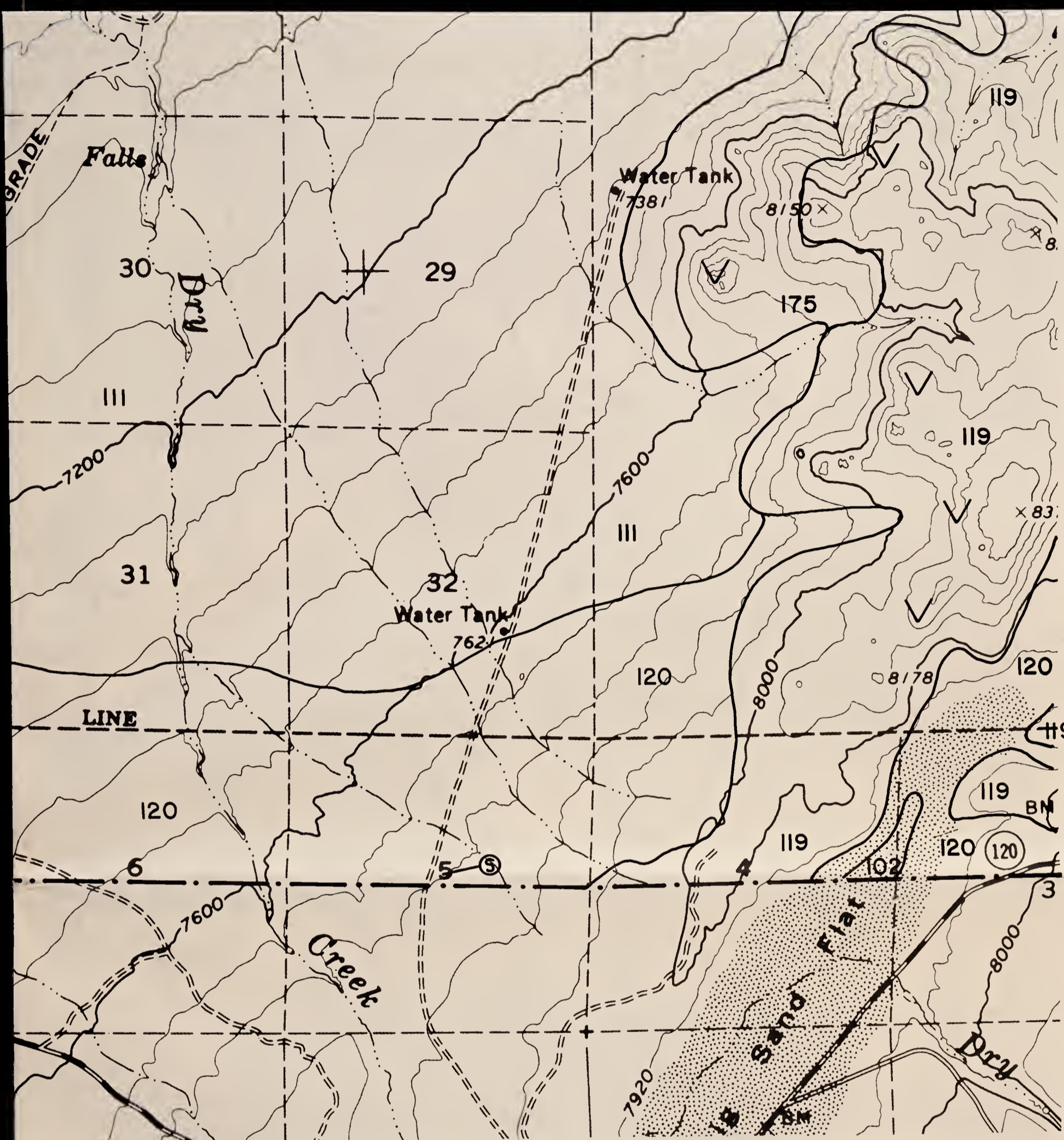

COWTRACK MTN. NW

Contour Interval 80 feet

'5'

SCALE 1:24,000

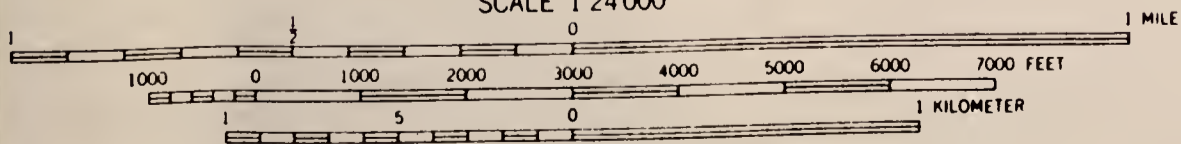

BLM Library
Denver Federal Center
Bldg. 50, OC-521
P.O. Box 25047
Denver, CO 80225

#10906333 ID: 98620983

S
599
.C2
B46
1983
Maps

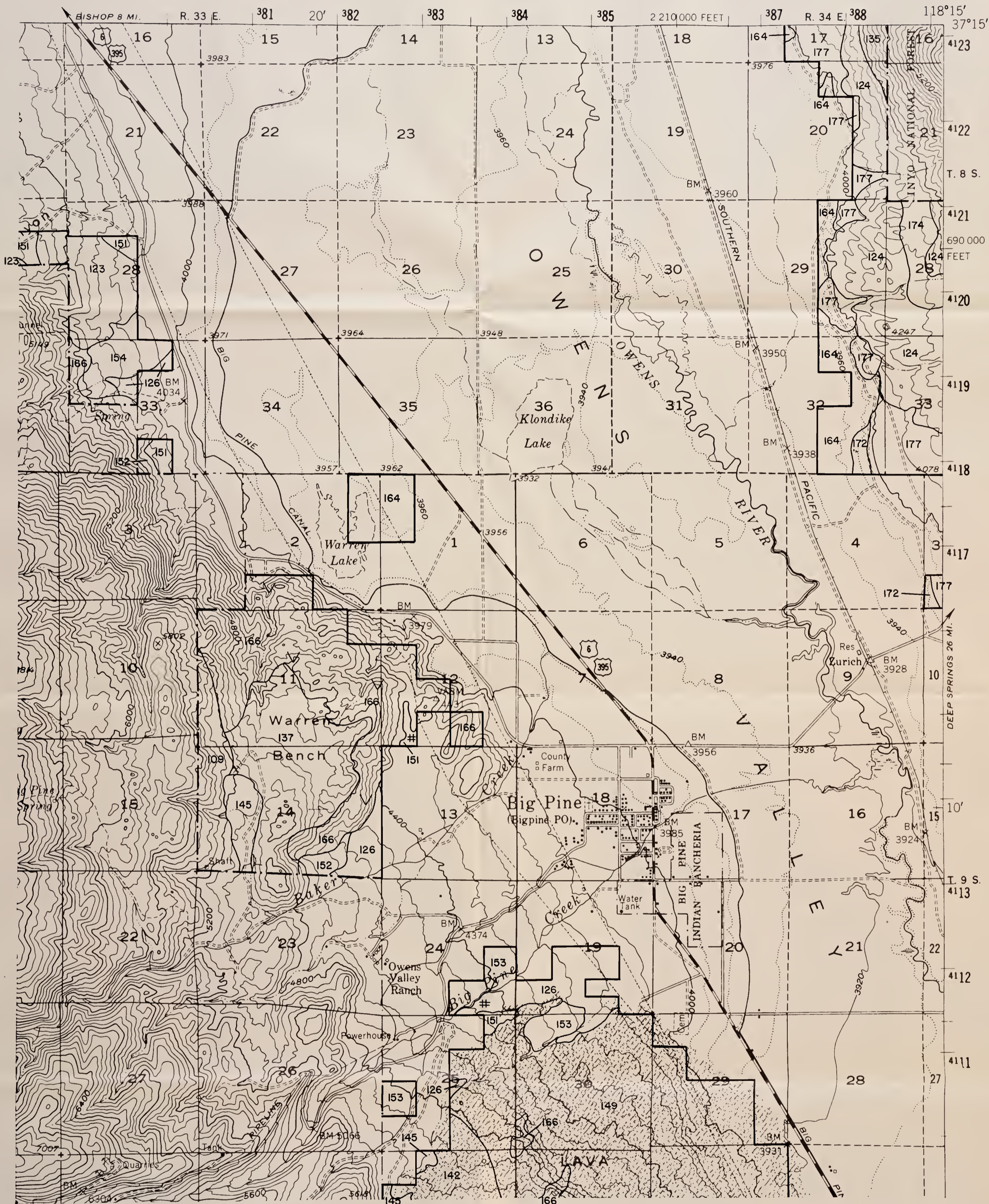

SPOT SYMBOL LEGEND

- | | |
|--|---------------------------|
| ⊗ — Gravel or sand pit | ⊗ — Tufa outcroppings |
| ≡ — Marshy area | ⊕ — Hardpan |
| ⋯ — Short steep slope | △ — Sand dune |
| ⊙ — Soil modal site or reference pedon | ⊞ — Subterranean moisture |
| ∴ — Gravelly spot | ∩ — Silty substratum |
| ⊕ — Saline spot | † — Wet spot |
| ∴ — Loose, sandy spot | ∇ — Rock outcrop |
| ⊞ — Stony or bouldery spot | ⊗ — Mine |

**BIG PINE
NE
'31'**

Contour Interval 80 feet

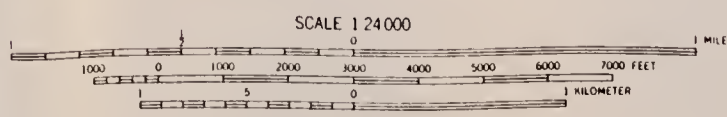

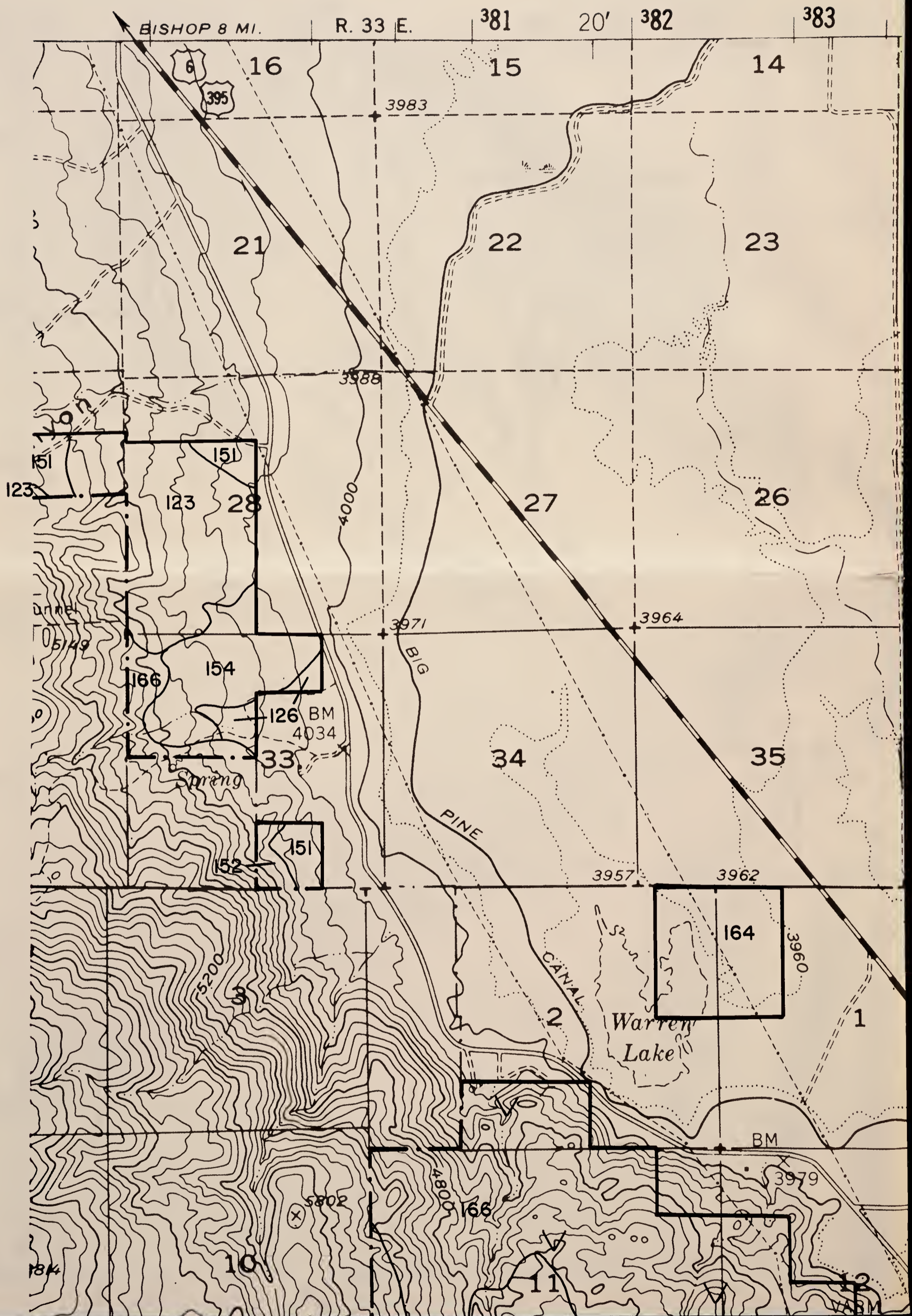

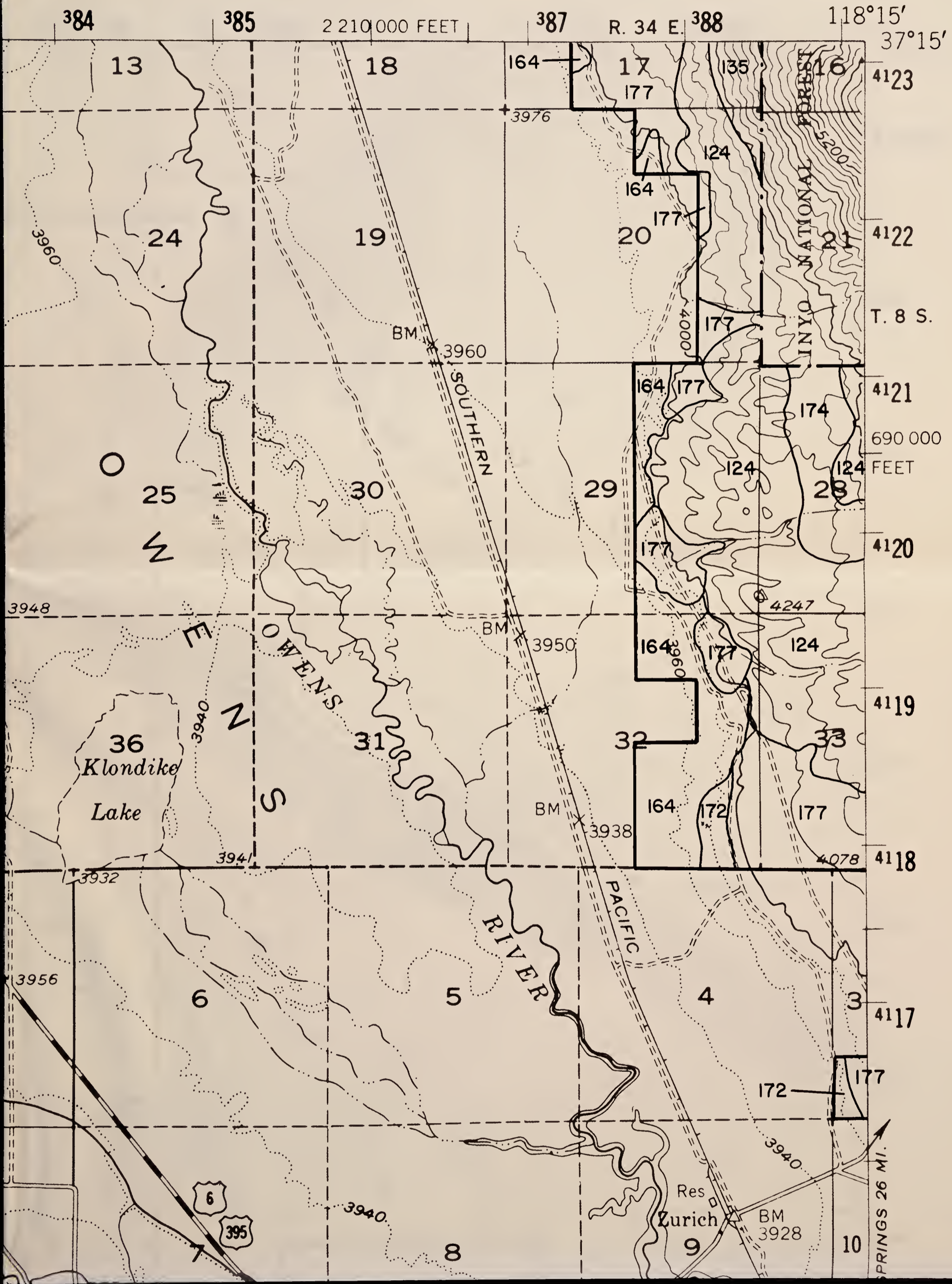

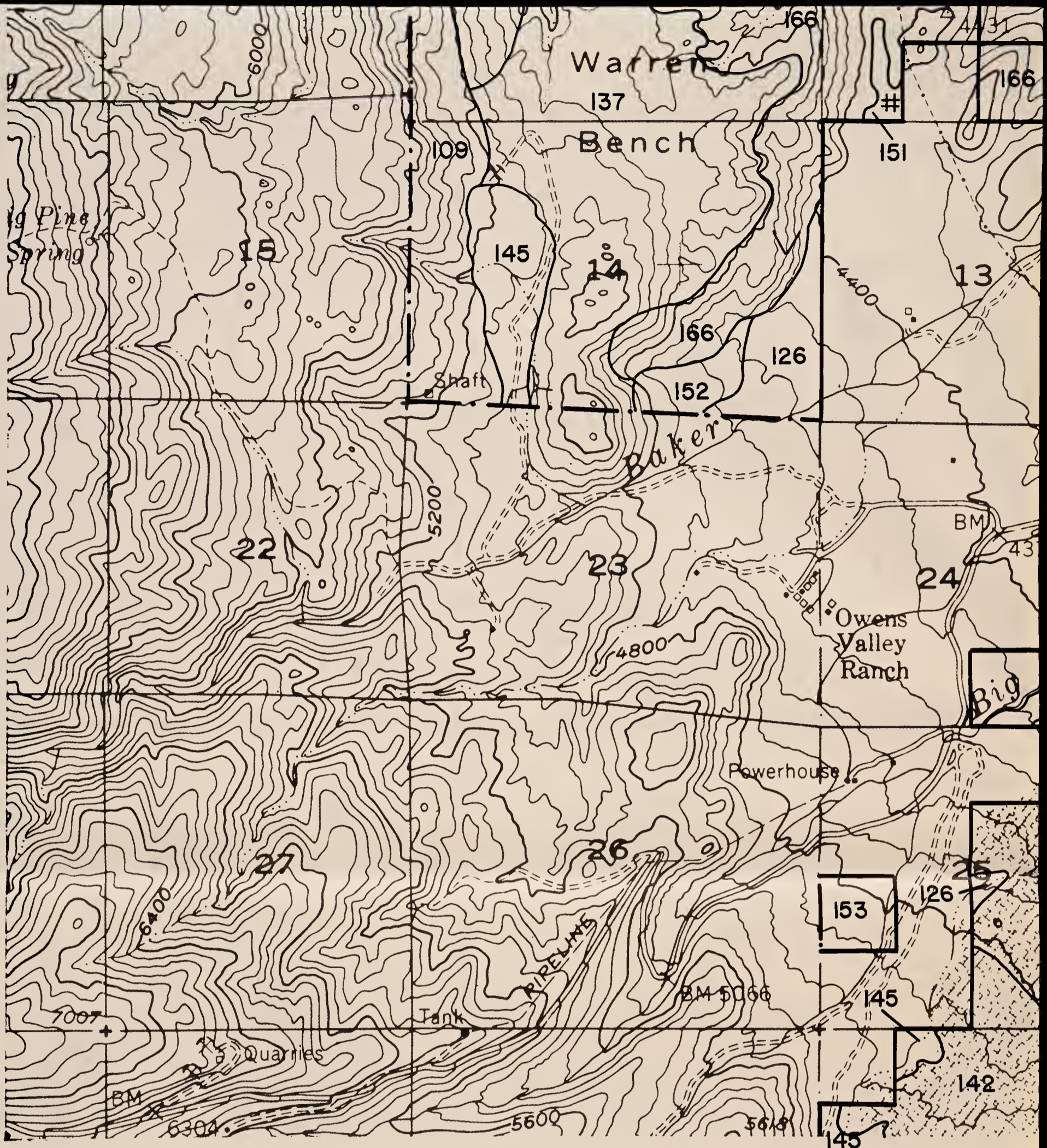

SPOT SYMBOL LEGEND

- | | | | |
|-------|------------------------------------|---|-----------------------|
| ⊗ | Gravel or sand pit | ⊗ | Tufa outcroppings |
| ≡ | Marshy area | ⊕ | Hardpan |
| | Short steep slope | △ | Sand dune |
| Ⓢ | Soil modal site or reference pedon | ⊞ | Subterranean moisture |
| ∴ | Gravelly spot | ∩ | Silty substratum |
| + | Saline spot | ↓ | Wet spot |
| ∴ | Loose, sandy spot | ∇ | Rock outcrop |
| ⊞ | Stony or bouldery spot | ⊗ | Mine |

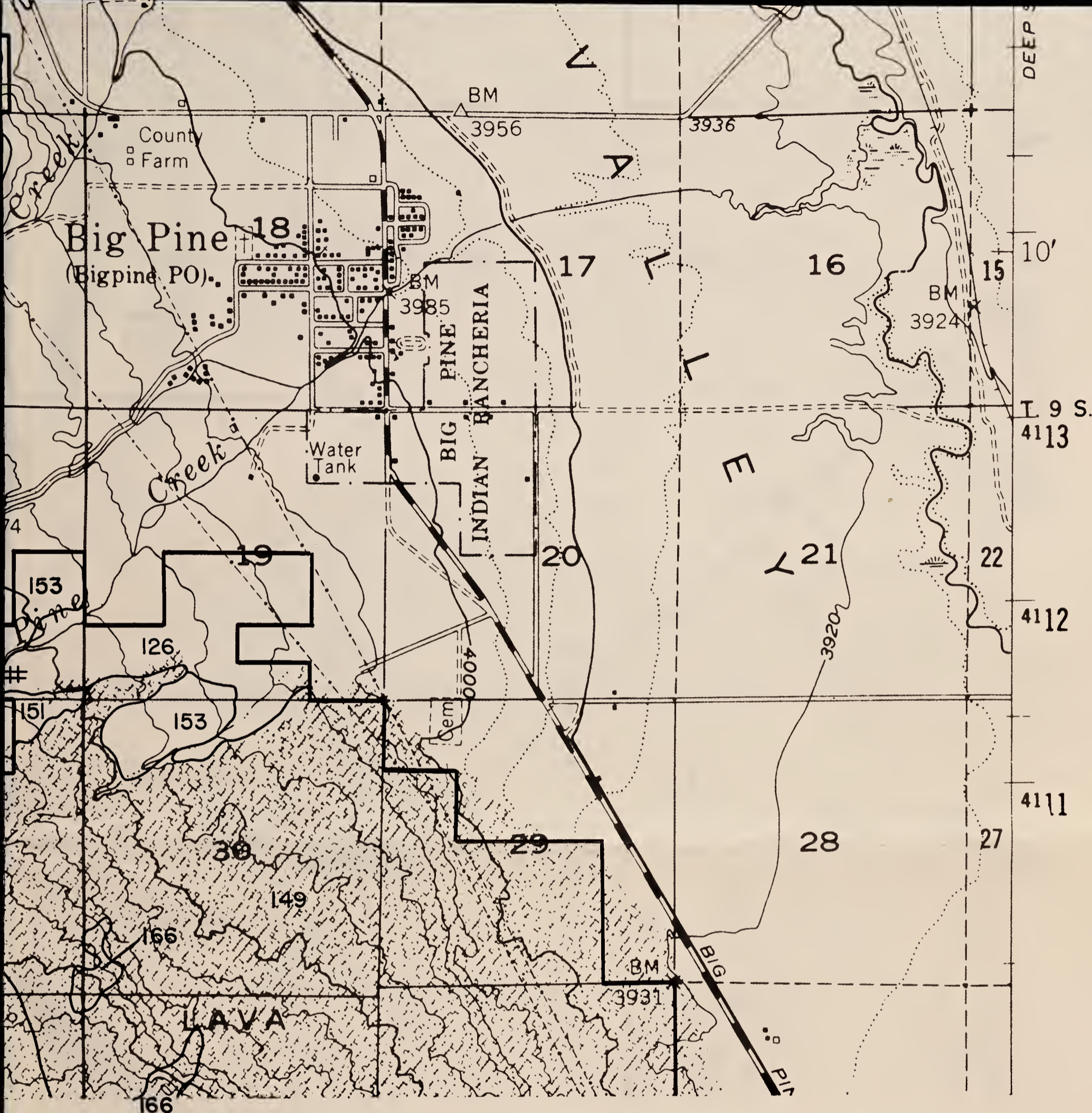

BIG PINE NE '31'

Contour Interval 80 feet

SCALE 1:24,000

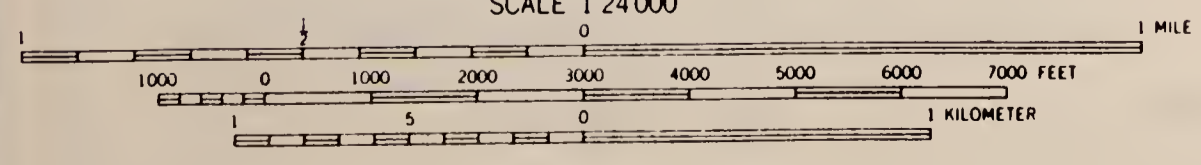

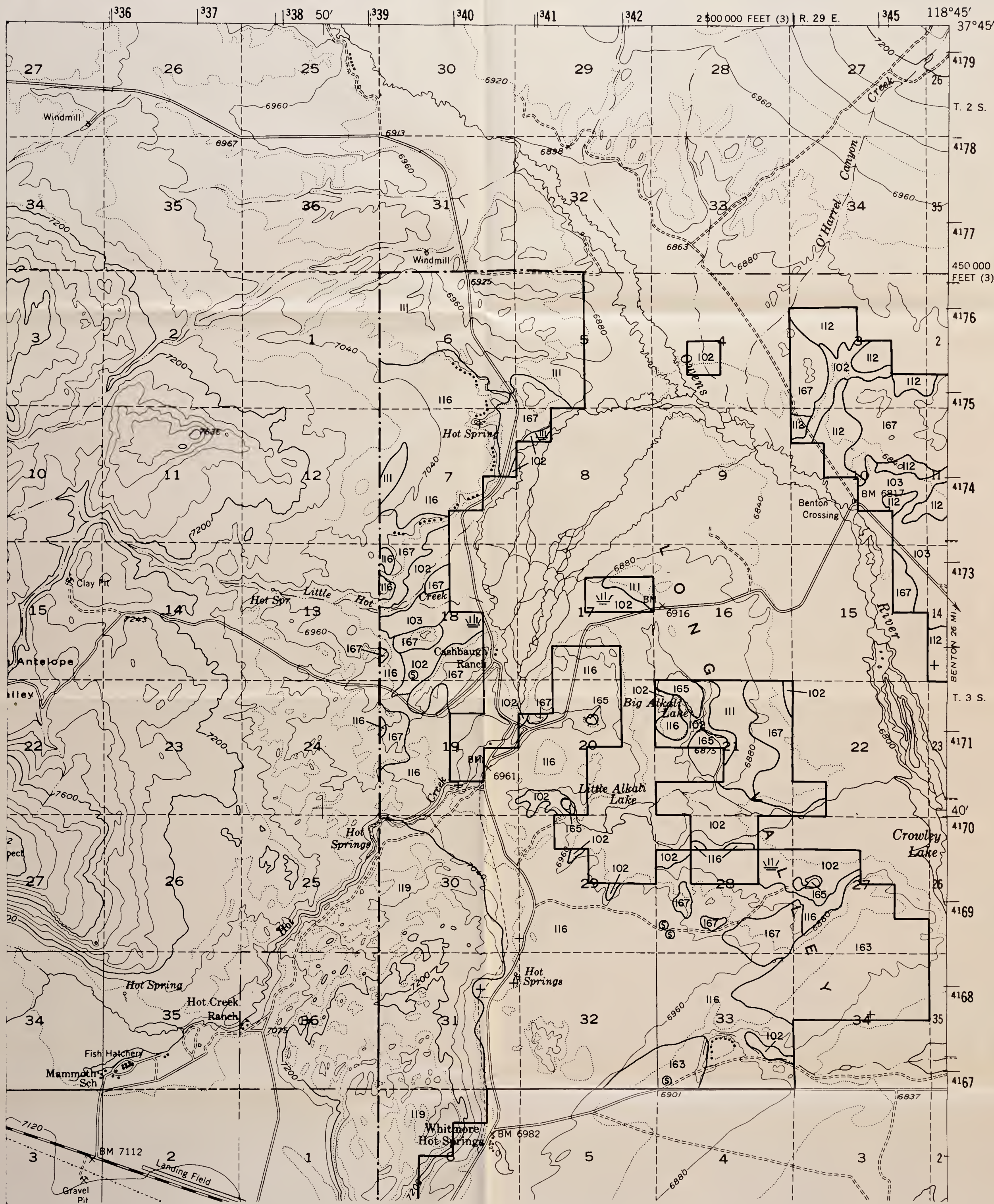

SPOT SYMBOL LEGEND

- | | | | |
|---|------------------------------------|---|-----------------------|
| ⊗ | Gravel or sand pit | ⊗ | Tufa outcroppings |
| ≡ | Marshy area | ⊕ | Hardpan |
| ⋯ | Short steep slope | △ | Sand dune |
| ⊙ | Soil modal site or reference pedon | ⊞ | Subterranean moisture |
| ⋯ | Gravelly spot | ⋯ | Silty substratum |
| + | Saline spot | ↓ | Wet spot |
| ⋯ | Loose, sandy spot | ∇ | Rock outcrop |
| ⊞ | Stony or bouldery spot | ⊗ | Mine |

**MT. MORRISON
NE**

'13'

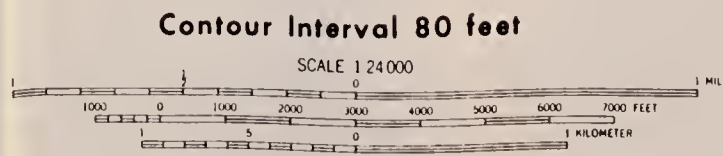

BLM Library
Denver Federal Center
Bldg. 50, OC-521
P.O. Box 25047
Denver, CO 80225

#10906333

D:88020983

S
549
,02
846
1483
Maps

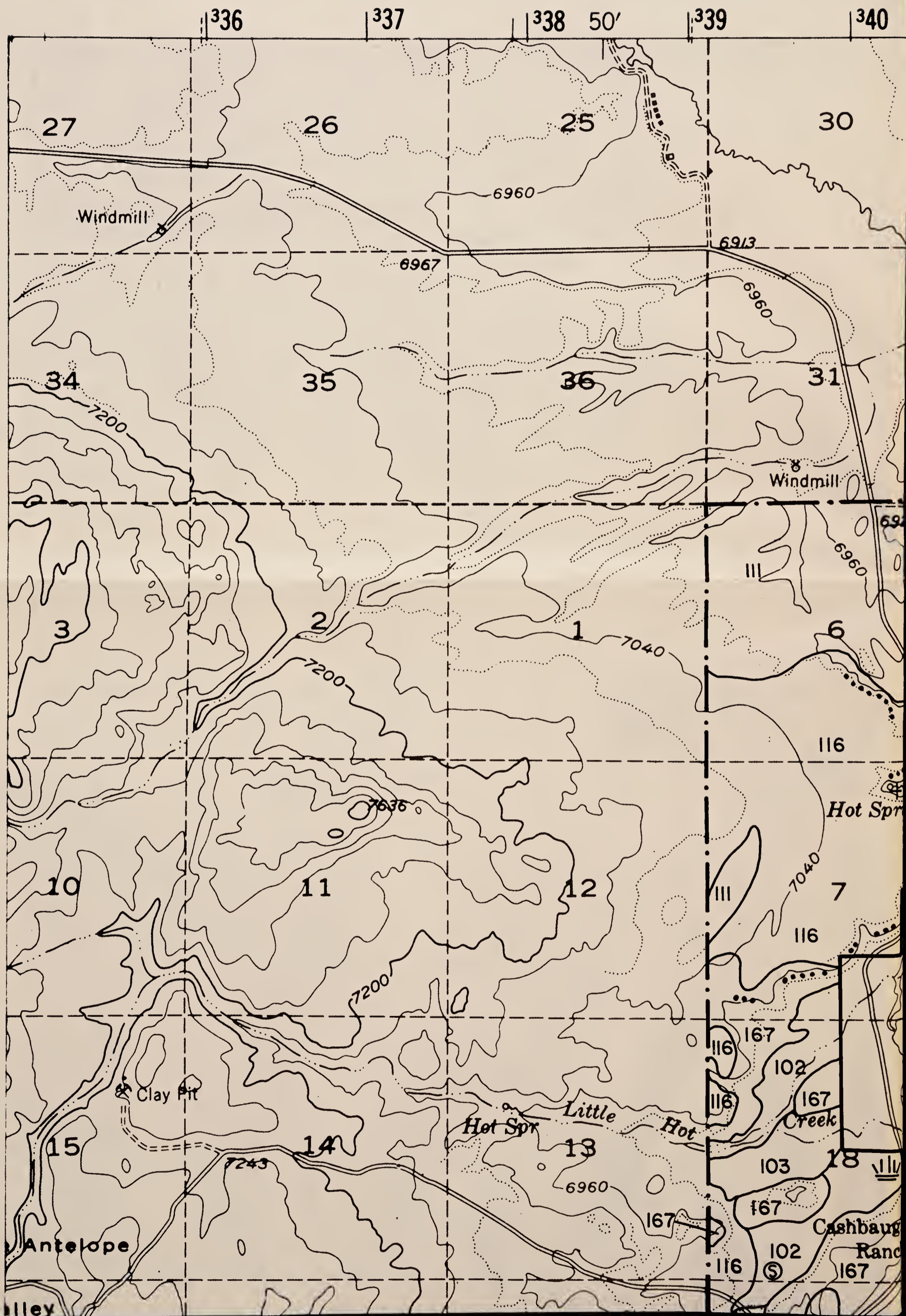

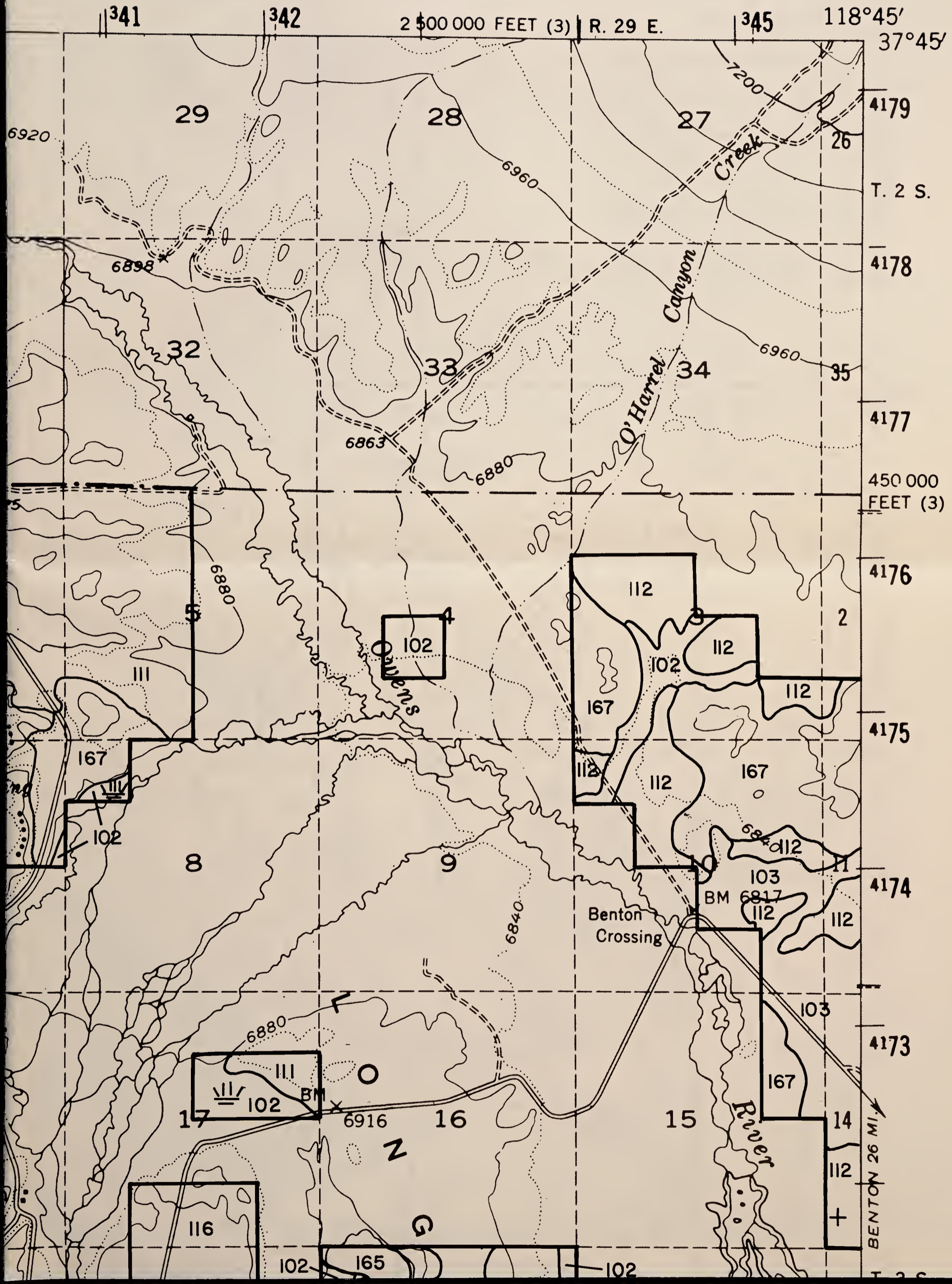

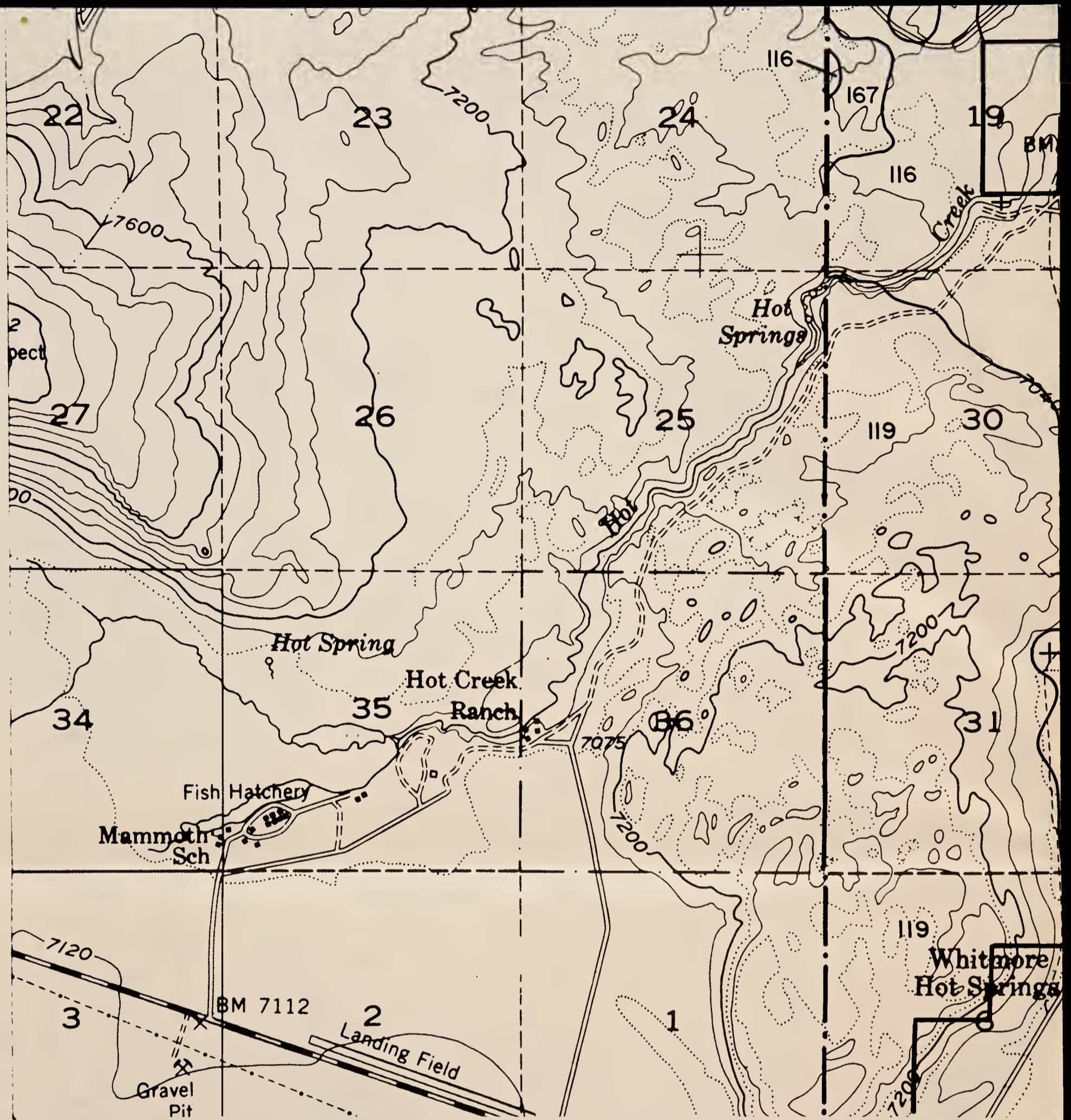

SPOT SYMBOL LEGEND

- | | | | |
|-------|------------------------------------|---|-----------------------|
| ✕ | Gravel or sand pit | ⊗ | Tufa outcroppings |
| ≡ | Marshy area | ⊕ | Hardpan |
| | Short steep slope | △ | Sand dune |
| ⑤ | Soil modal site or reference pedon | ‡ | Subterranean moisture |
| ∴ | Gravelly spot | ∩ | Silty substratum |
| + | Saline spot | ↓ | Wet spot |
| ∴ | Loose, sandy spot | ∇ | Rock outcrop |
| ⊠ | Stony or bouldery spot | ✕ | Mine |

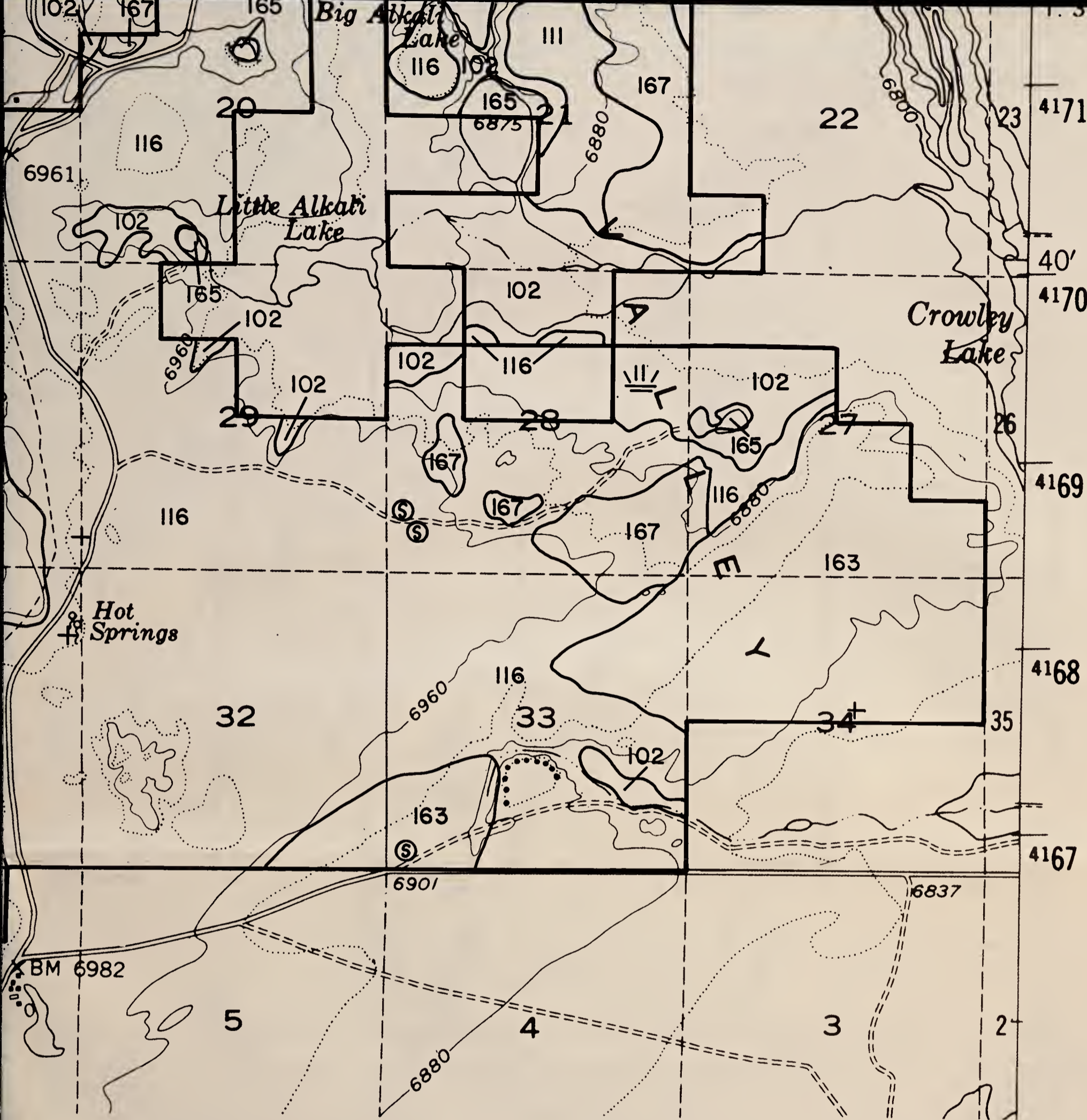

MT. MORRISON NE

'13'

Contour Interval 80 feet

SCALE 1:24,000

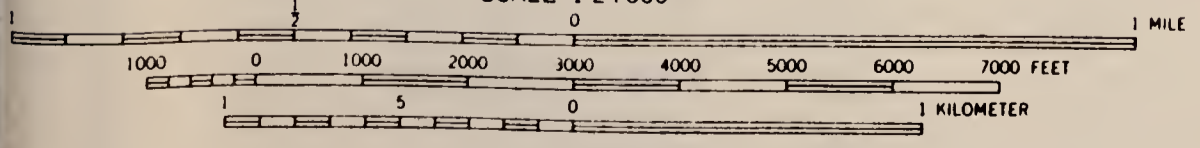

BLM Library
Denver Federal Center
Bldg. 50, OC-521
P.O. Box 25047
Denver, CO 80225

#10906333

ID: 88020983

S
599
.C2
B46
1993
Maps

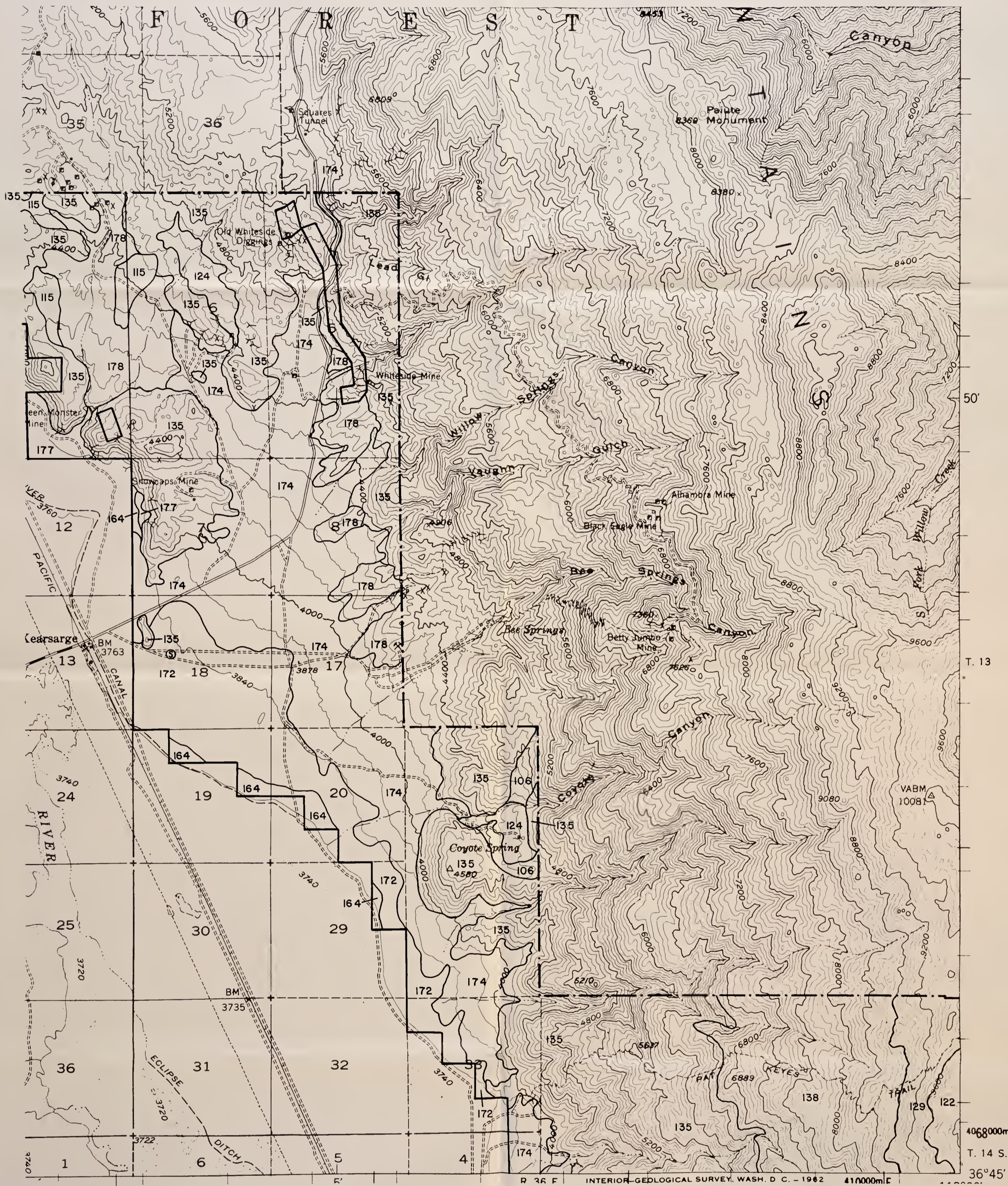

SPOT SYMBOL LEGEND

- | | |
|--|---------------------------|
| ✕ — Gravel or sand pit | ⊗ — Tufa outcroppings |
| ≡ — Marshy area | ⊕ — Hardpan |
| ⋯ — Short steep slope | △ — Sand dune |
| ⊙ — Soil modal site or reference pedon | ⚡ — Subterranean moisture |
| ∴ — Gravelly spot | 〰 — Silty substratum |
| + — Saline spot | † — Wet spot |
| ∴ — Loose, sandy spot | ∇ — Rock outcrop |
| ⊞ — Stony or bouldery spot | ✕ — Mine |

**INDEPENDENCE
SE**

'39'

Contour Interval 80 feet

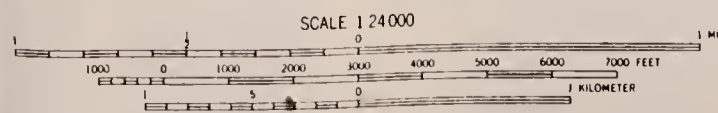

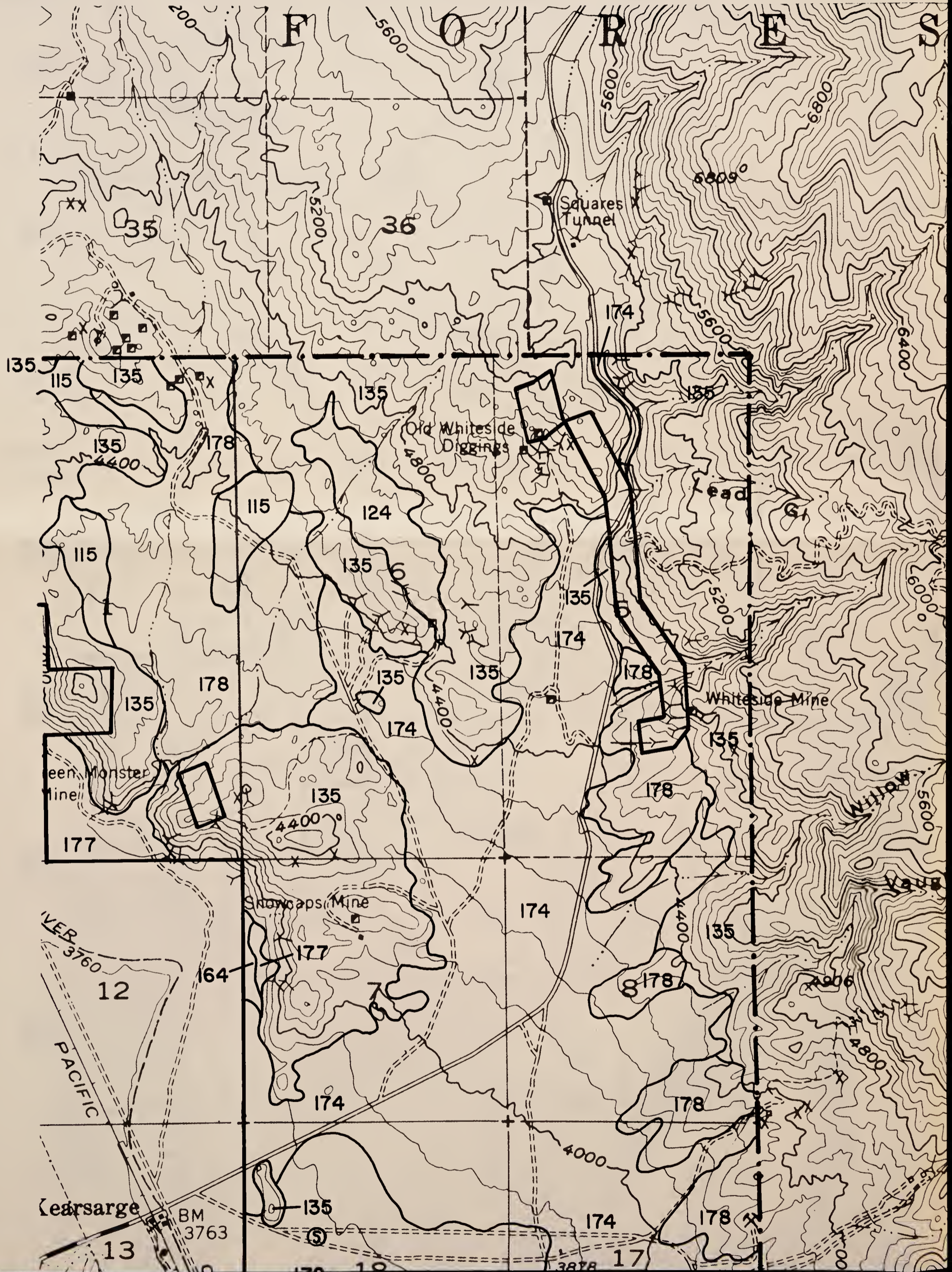

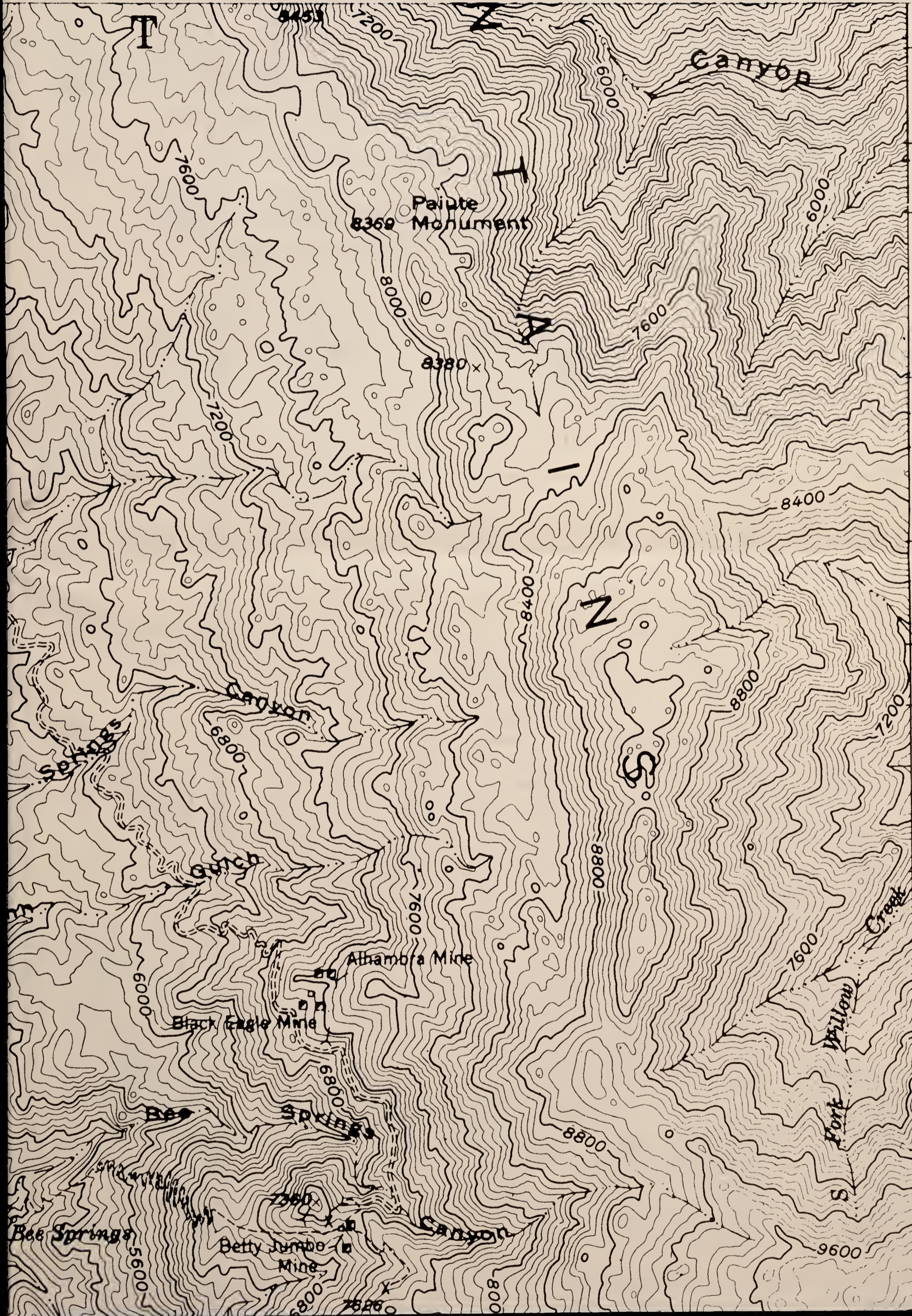

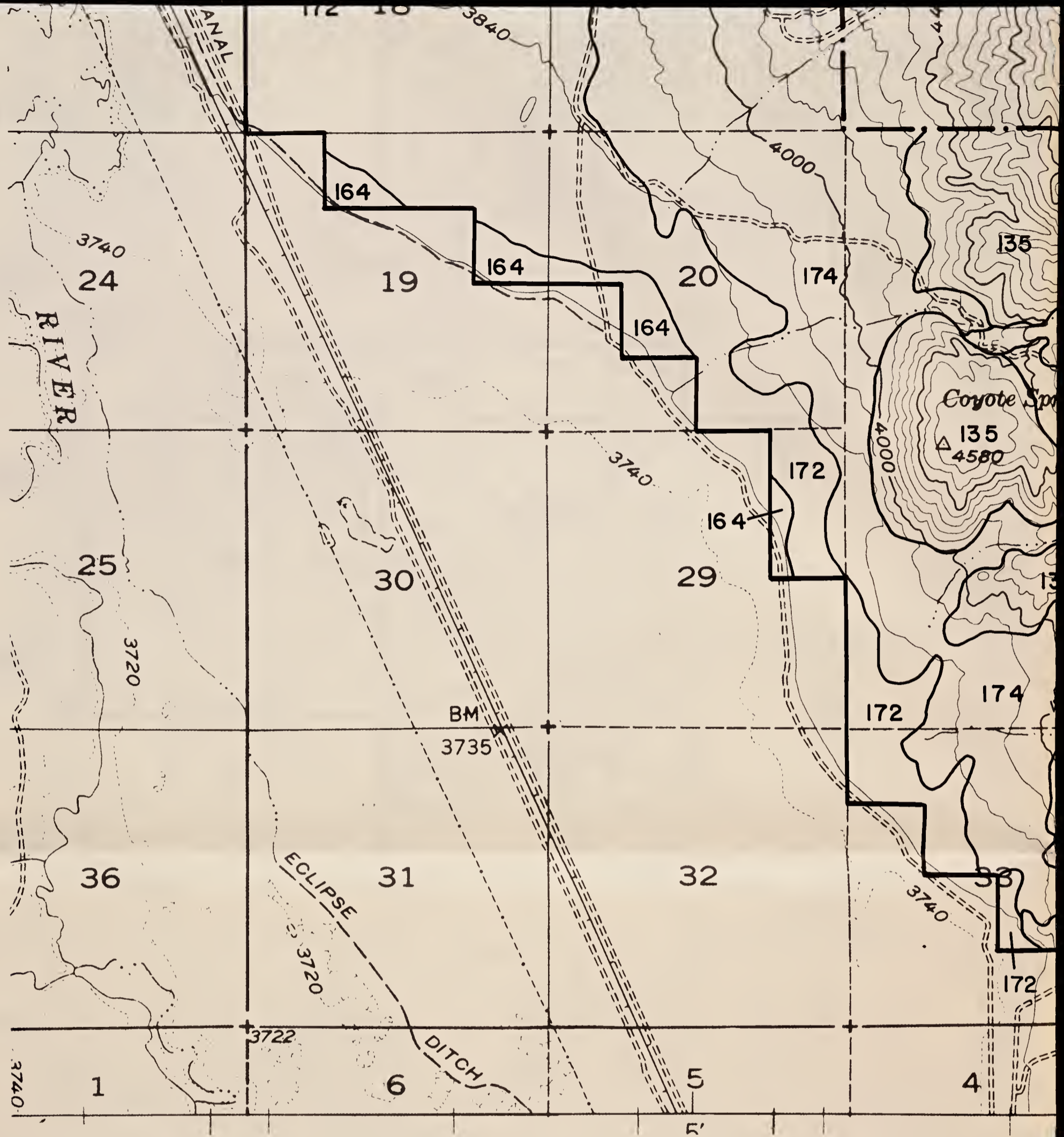

SPOT SYMBOL LEGEND

- | | | | |
|-------|------------------------------------|---|-----------------------|
| ⊗ | Gravel or sand pit | ⊗ | Tufa outcroppings |
| ≡ | Marshy area | ⊕ | Hardpan |
| | Short steep slope | △ | Sand dune |
| ⊙ | Soil modal site or reference pedon | ⊞ | Subterranean moisture |
| ∴ | Gravelly spot | ∩ | Silty substratum |
| + | Saline spot | ↓ | Wet spot |
| ∴ | Loose, sandy spot | ∇ | Rock outcrop |
| ⊞ | Stony or bouldery spot | ⊗ | Mine |

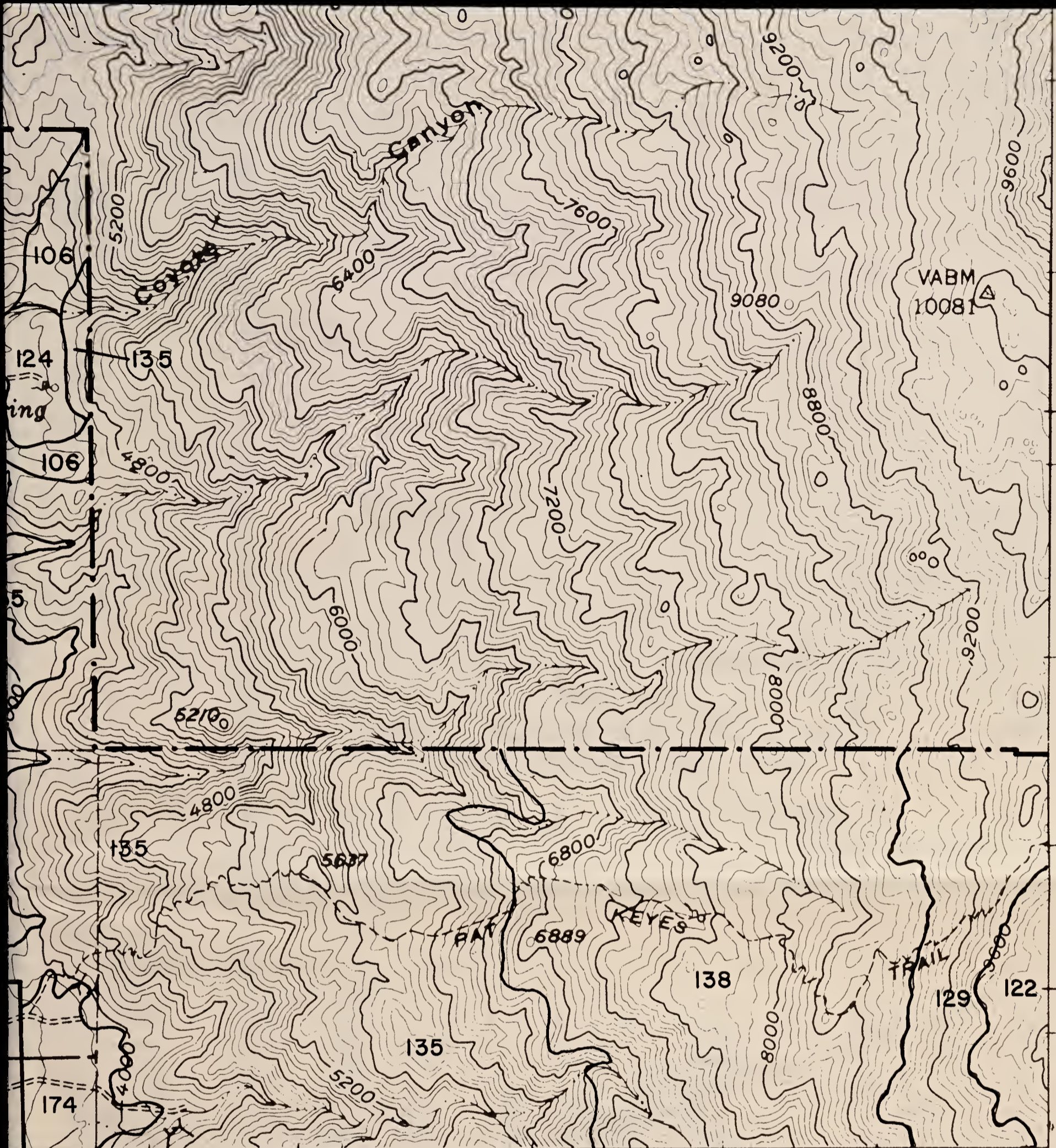

4068000m
 T. 14 S.
 36°45'

R 36 F INTERIOR GEOLOGICAL SURVEY, WASH. D. C. - 1962 410000m E

INDEPENDENCE SE '39'

Contour Interval 80 feet

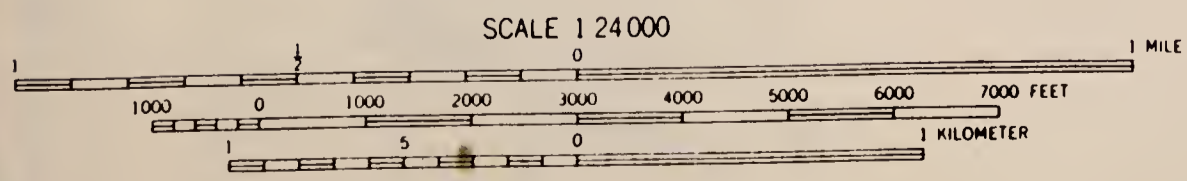



SPOT SYMBOL LEGEND

- | | |
|--|---------------------------|
| ⊗ - Gravel or sand pit | ⊗ - Tufa outcroppings |
| ≡ - Marshy area | ⊕ - Hardpan |
| ⋯ - Short steep slope | ⚑ - Sand dune |
| ⊙ - Soil modal site or reference pedon | ⊞ - Subterranean moisture |
| ⋯ - Gravelly spot | ⋯ - Silty substratum |
| ⊕ - Saline spot | ⊕ - Wet spot |
| ⋯ - Loose, sandy spot | ∇ - Rock outcrop |
| ⊞ - Stony or bouldery spot | ⊗ - Mine |

MONO CRATERS SE

'53'

Contour Interval 80 feet

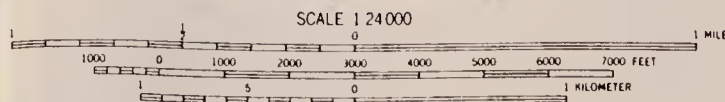

BLM Library
Denver Federal Center
Bldg. 50, OC-521
P.O. Box 25047
Denver, CO 80225

1090633 ID: 93020933

S
509
C2
846
1982
Maps

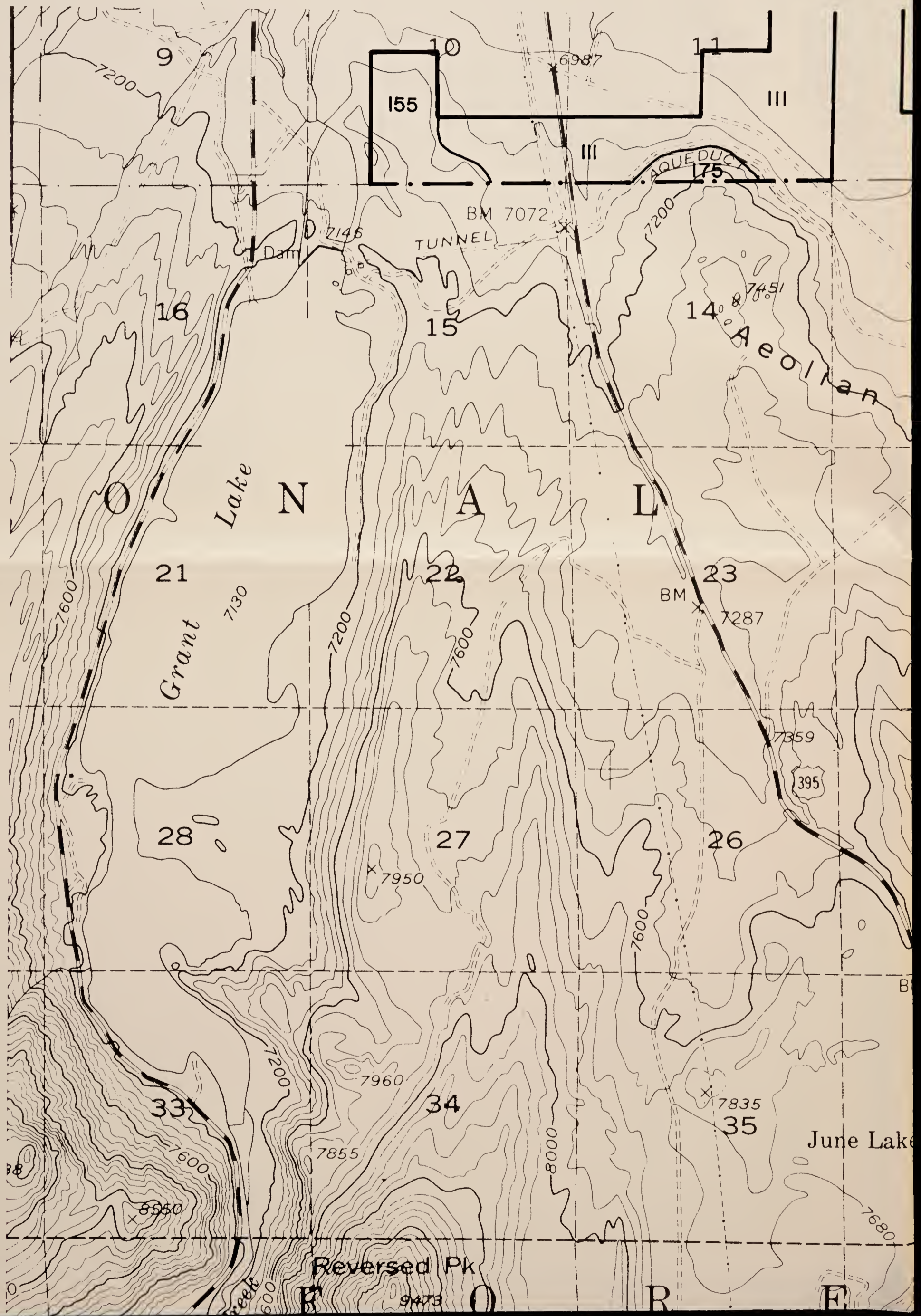

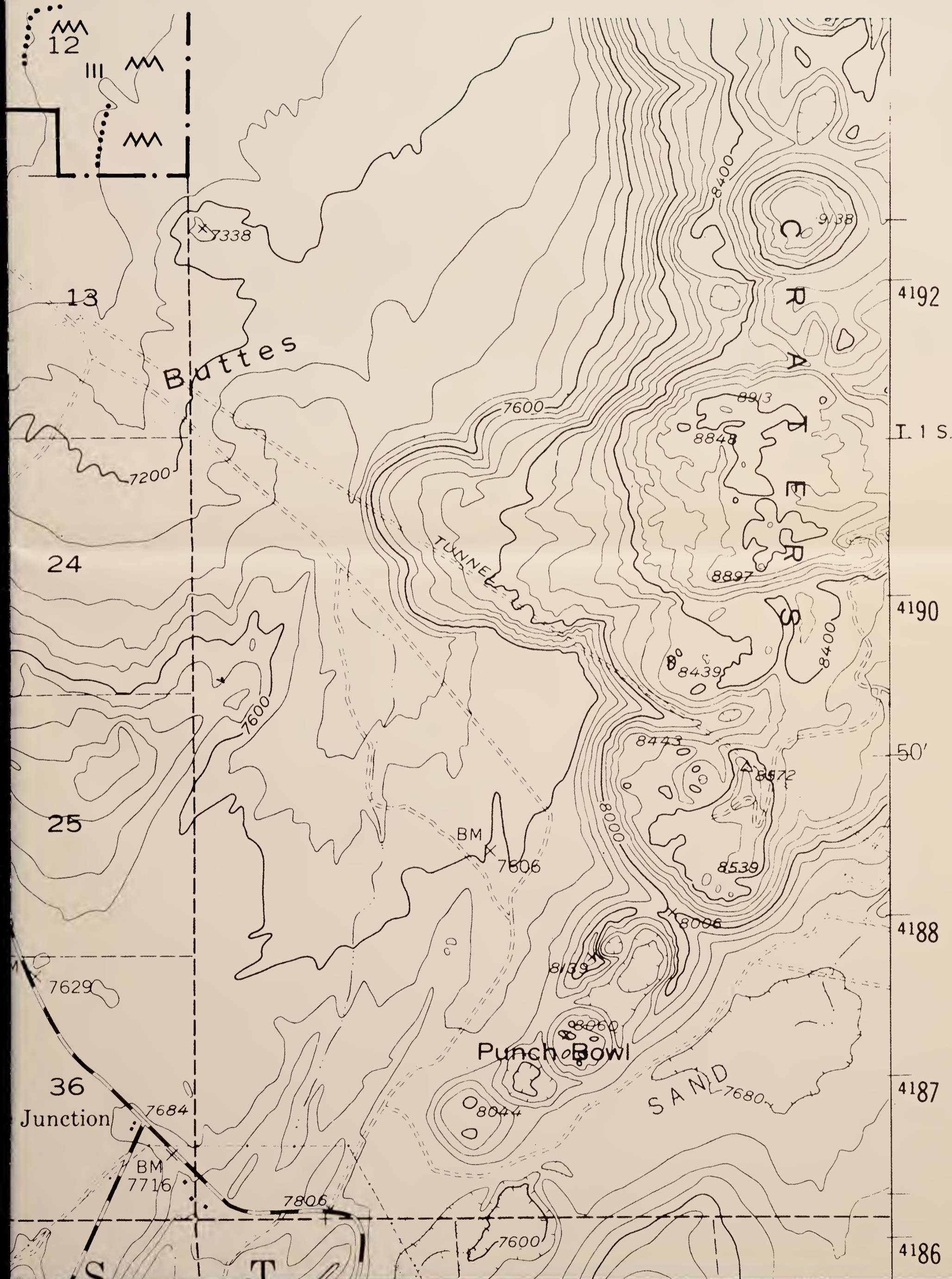

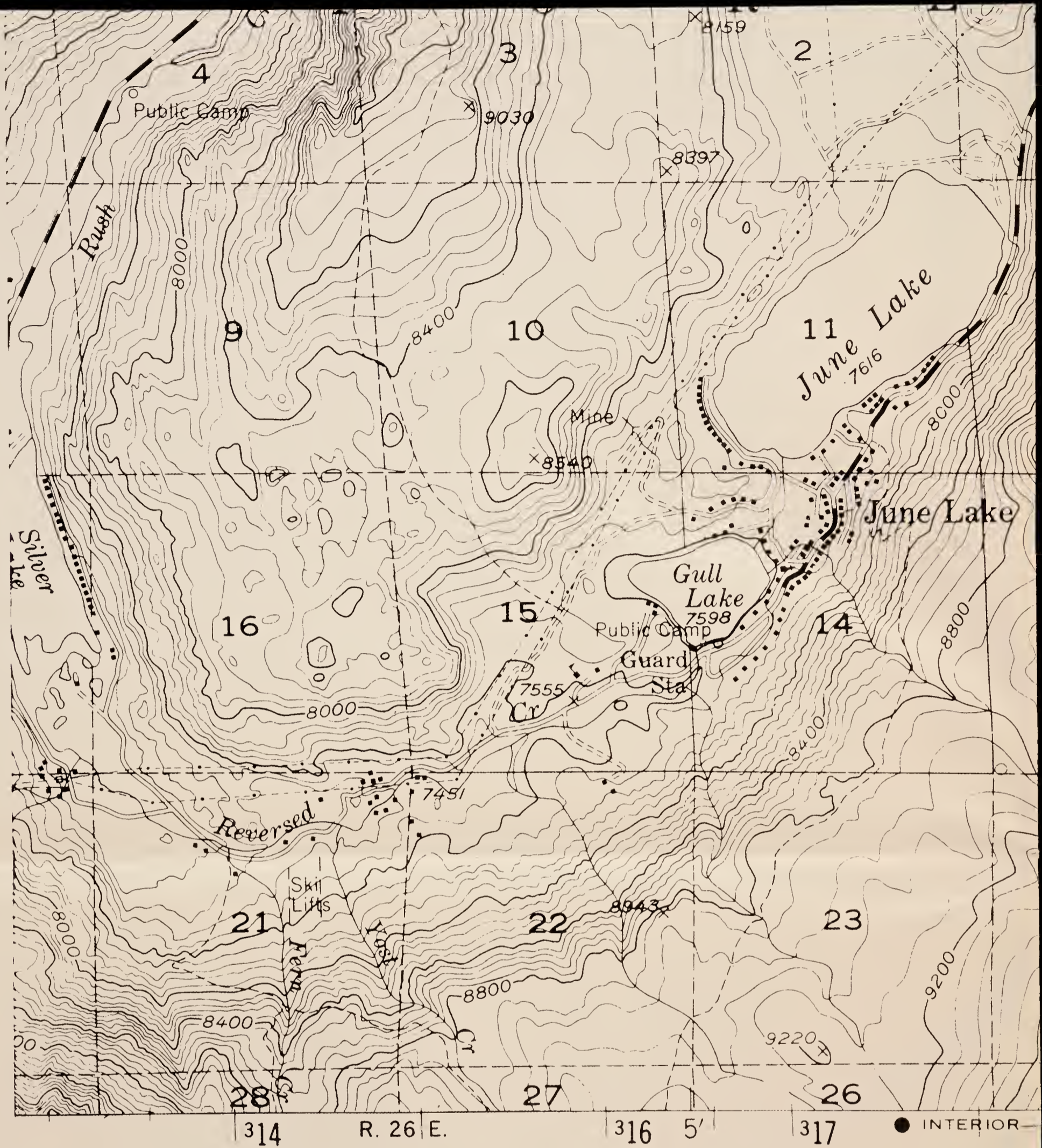

SPOT SYMBOL LEGEND

- | | |
|--|---------------------------|
| ✕ — Gravel or sand pit | ⊗ — Tufa outcroppings |
| ≡ — Marshy area | ⊕ — Hardpan |
| ⋯ — Short steep slope | △ — Sand dune |
| ⊙ — Soil modal site or reference pedon | ≡ — Subterranean moisture |
| ∴ — Gravelly spot | ∩ — Silty substratum |
| ⊕ — Saline spot | ↓ — Wet spot |
| ∴ — Loose, sandy spot | ∇ — Rock outcrop |
| ⊞ — Stony or bouldery spot | ✕ — Mine |

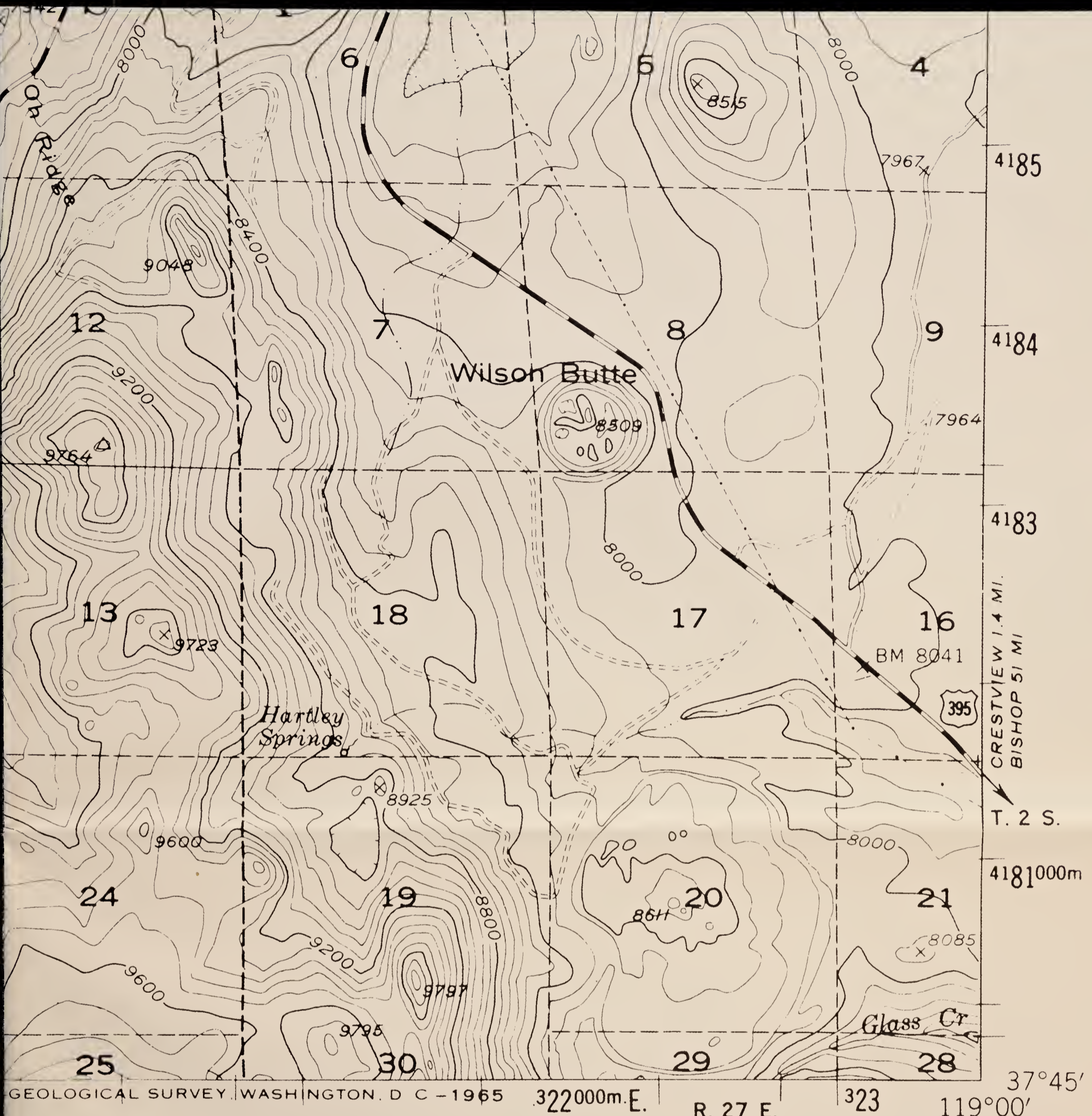

MONO CRATERS SE

'53'

Contour Interval 80 feet

SCALE 1:24,000

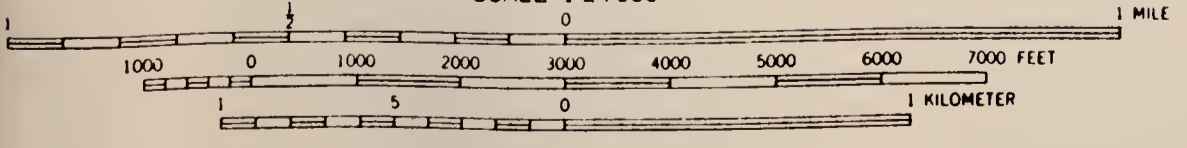

BLM Library
Denver Federal Center
Bldg. 50, OC-521
P.O. Box 25047
Denver, CO 80225

#1090633

ID: 83020983

S
599
C2
B46
1983
Maps



SPOT SYMBOL LEGEND

- | | |
|--|---------------------------|
| ✕ — Gravel or sand pit | ⊗ — Tufa outcroppings |
| ≡ — Marshy area | ⊕ — Hardpan |
| ⋯ — Short steep slope | ⚡ — Sand dune |
| ⊙ — Soil modal site or reference pedon | ⚡ — Subterranean moisture |
| ⋯ — Gravelly spot | ⌞ — Silty substratum |
| ⊕ — Saline spot | † — Wet spot |
| ⋯ — Loose, sandy spot | ∨ — Rock outcrop |
| ⊞ — Stony or bouldery spot | ✕ — Mine |

**CASA DIABLO MTN.
NE**

'15'

Contour Interval 40 feet

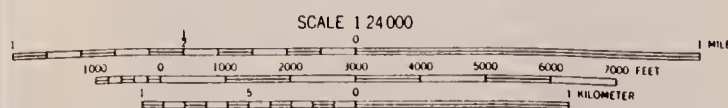

BLM Library
Denver Federal Center
Bldg. 50, OC-521
P.O. Box 25047
Denver, CO 80225

#10906333 1D:99020983

S. 544
C. 2
B. 46
1993
Maps

3.2 MI. TO CALIF 120

358

360

35'

361

362

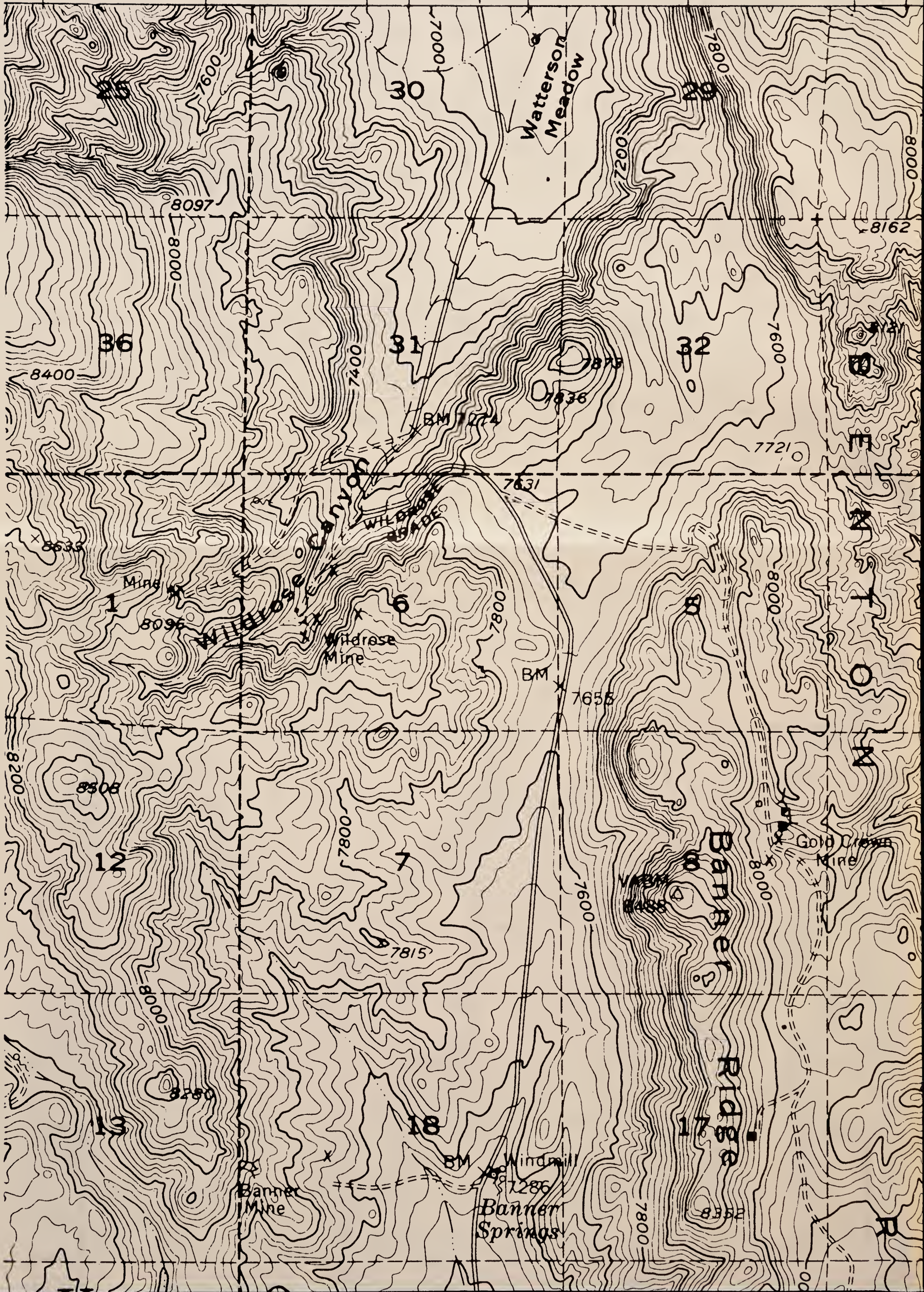

R. 31 E. 364 2 570 000 FEET

118°30' 37°4

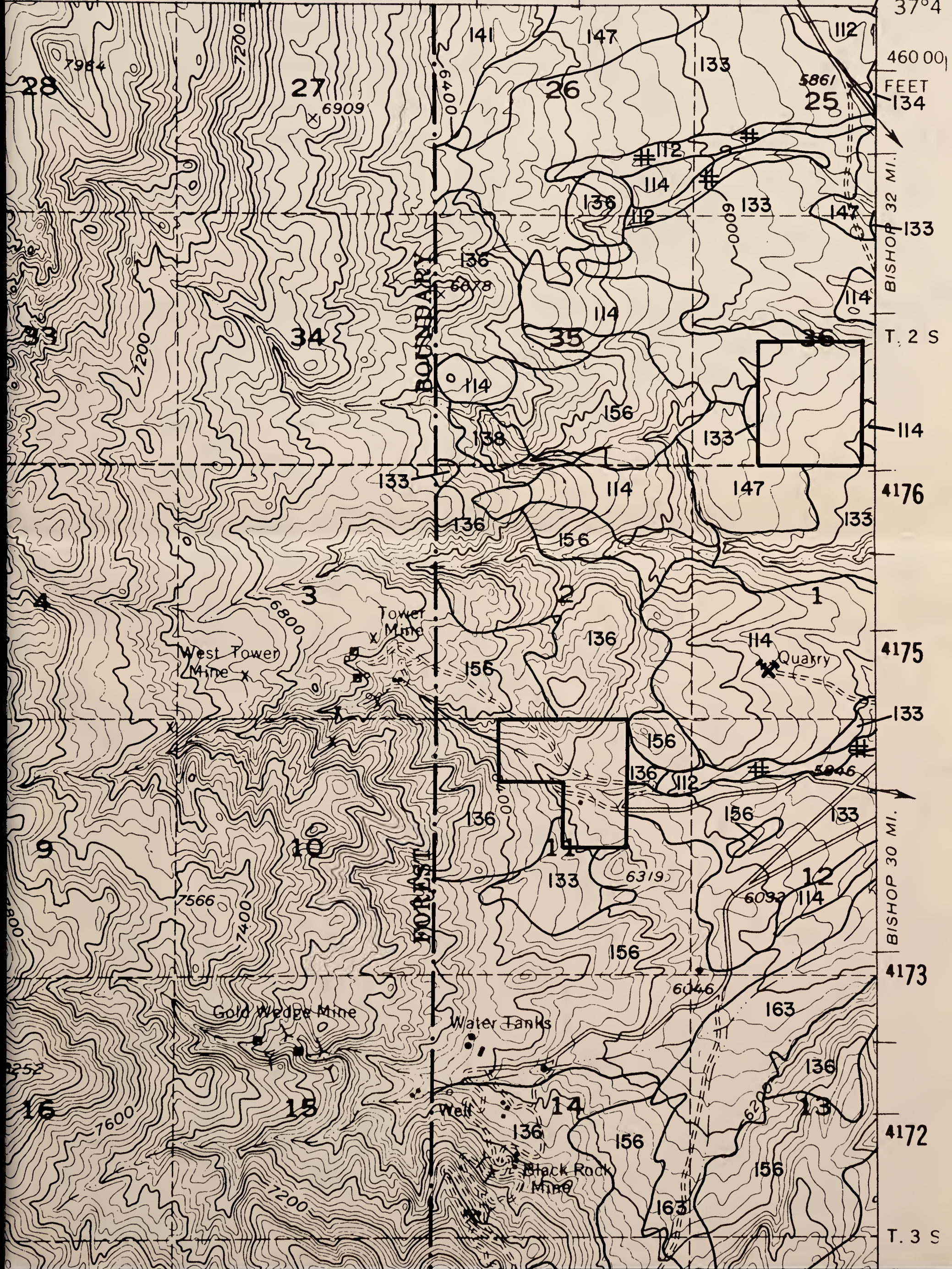

460 00 FEET 134

BISHOP 32 MI. T. 2 S

4176

4175

133

BISHOP 30 MI. 4173

4172

T. 3 S

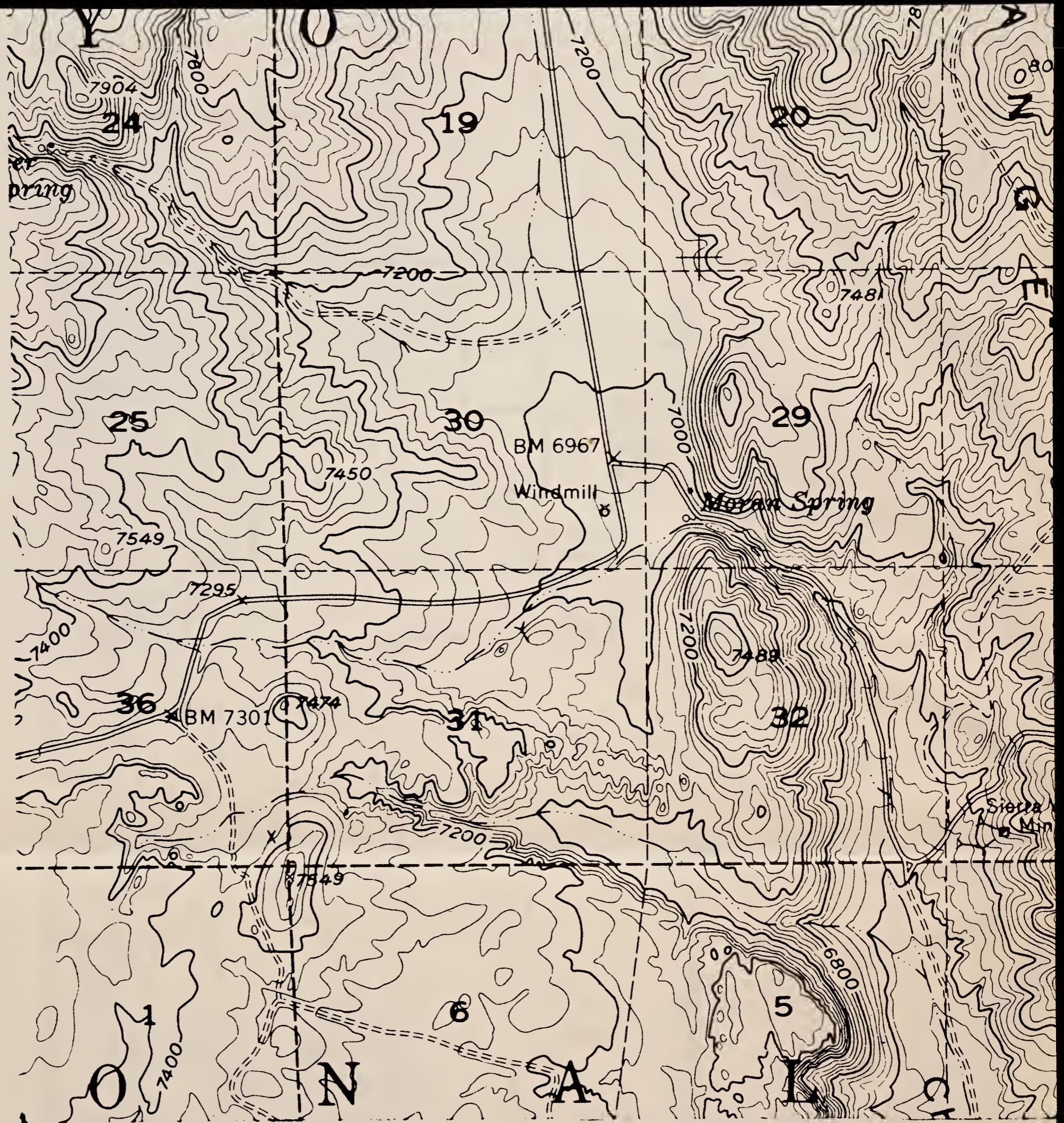

SPOT SYMBOL LEGEND

- | | |
|--|---------------------------|
| ✕ — Gravel or sand pit | ⊗ — Tufa outcroppings |
| ≡ — Marshy area | ⊕ — Hardpan |
| ⋯ — Short steep slope | △ — Sand dune |
| ⊙ — Soil modal site or reference pedon | ‡ — Subterranean moisture |
| ∴ — Gravelly spot | ∩ — Silty substratum |
| ⊕ — Saline spot | ↓ — Wet spot |
| ∴ — Loose, sandy spot | ∇ — Rock outcrop |
| ⊠ — Stony or bouldery spot | ✕ — Mine |

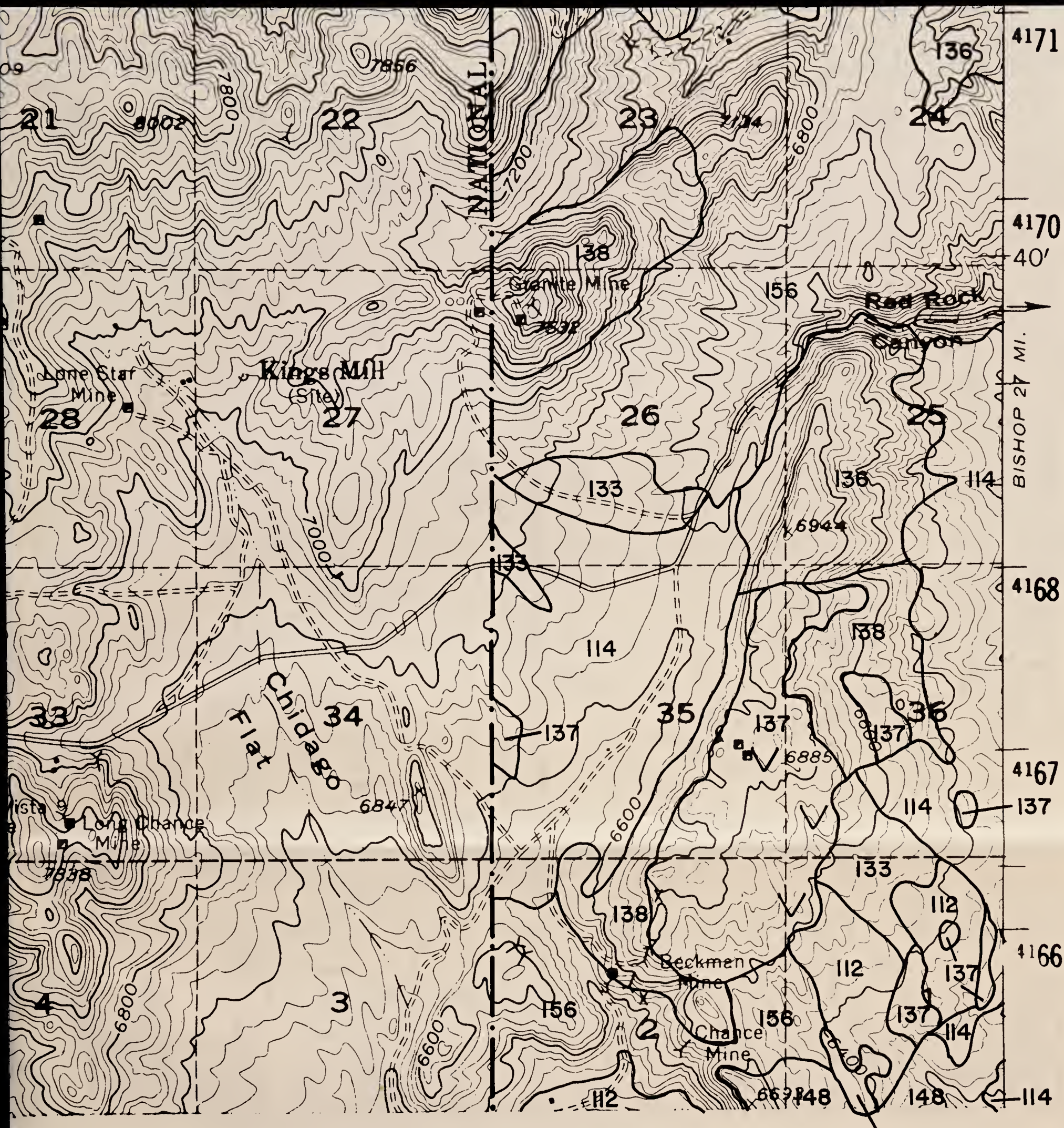

CASA DIABLO MTN. NE

Contour Interval 40 feet

'15'

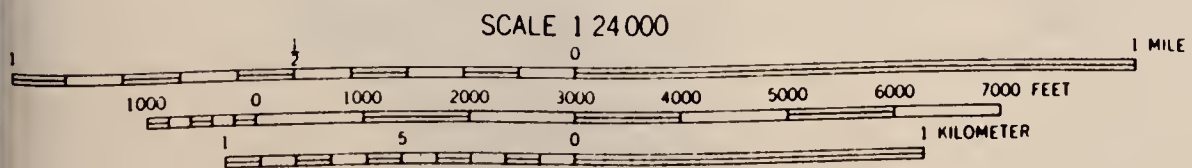

BLM Library
Denver Federal Center
Bldg. 50, OC-521
P.O. Box 25047
Denver, CO 80225

#10906333

ID: 88020983

S
599
.C2
B46
1983
Maps



SPOT SYMBOL LEGEND

- | | |
|--|---------------------------|
| ✕ — Gravel or sand pit | ⊗ — Tufa outcroppings |
| ≡ — Marshy area | ⊕ — Hardpan |
| ⋯ — Short steep slope | △ — Sand dune |
| ⊙ — Soil modal site or reference pedon | ≡ — Subterranean moisture |
| ∴ — Gravelly spot | ∩ — Silty substratum |
| ⊕ — Saline spot | † — Wet spot |
| ∴ — Loose, sandy spot | ∇ — Rock outcrop |
| ⊠ — Stony or bouldery spot | ✕ — Mine |

**LONE PINE
NW
'41'**

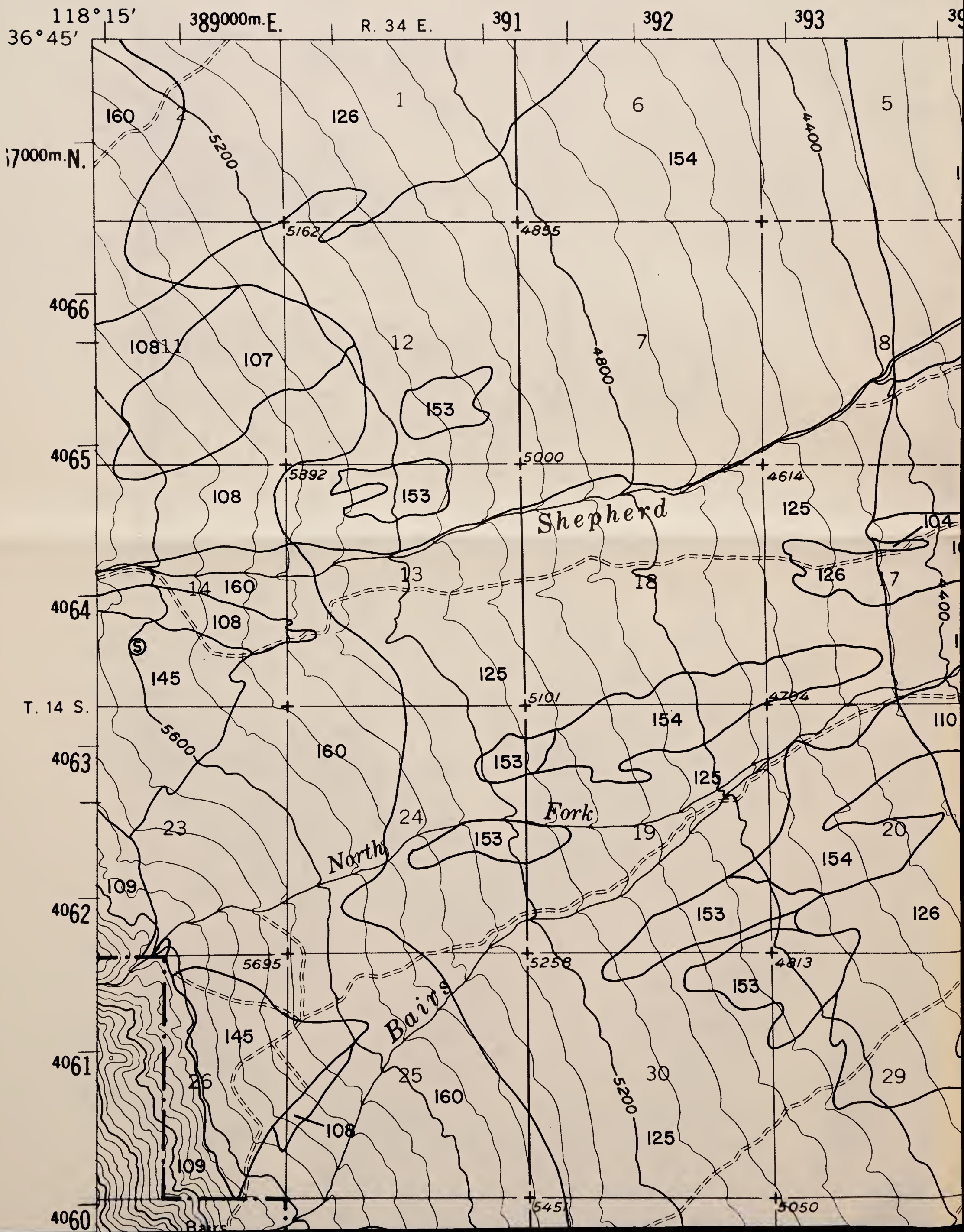

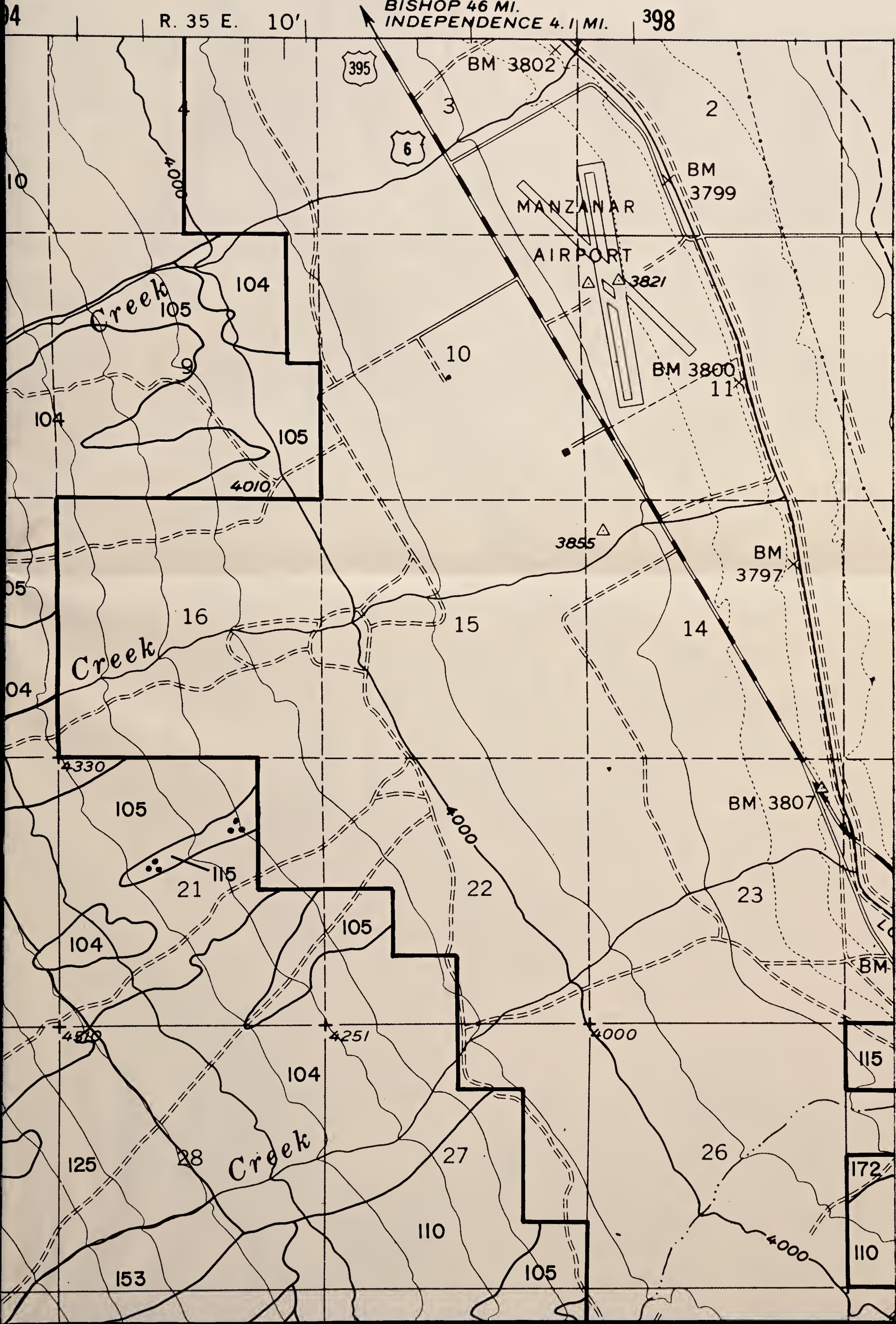



SPOT SYMBOL LEGEND

- | | |
|--|---------------------------|
| ✕ — Gravel or sand pit | ⊗ — Tufa outcroppings |
| ≡ — Marshy area | ⊕ — Hardpan |
| — Short steep slope | △ — Sand dune |
| Ⓢ — Soil modal site or reference pedon | ‡ — Subterranean moisture |
| ∴ — Gravelly spot | ∩ — Silty substratum |
| ⊕ — Saline spot | ↓ — Wet spot |
| ∴ — Loose, sandy spot | ∇ — Rock outcrop |
| ⊞ — Stony or bouldery spot | ✕ — Mine |

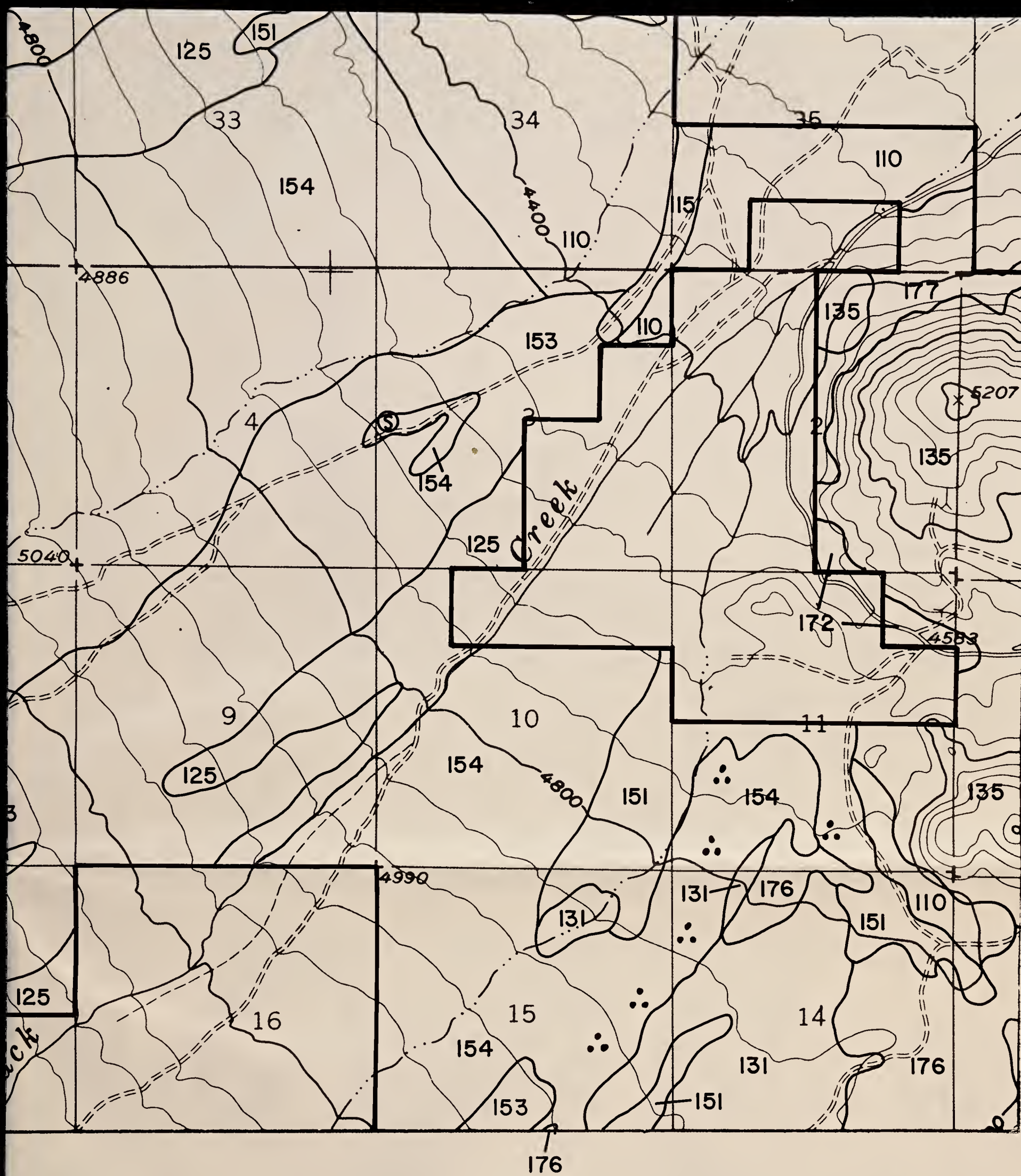

**LONE PINE
NW
'41'**

Contour Interval 80 feet

SCALE 1:24,000

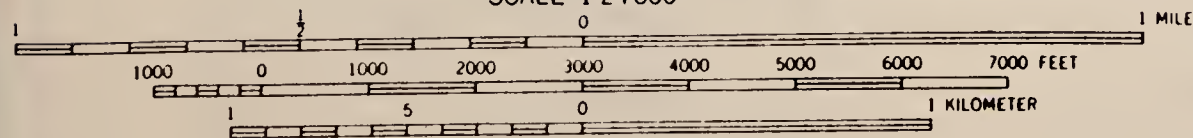

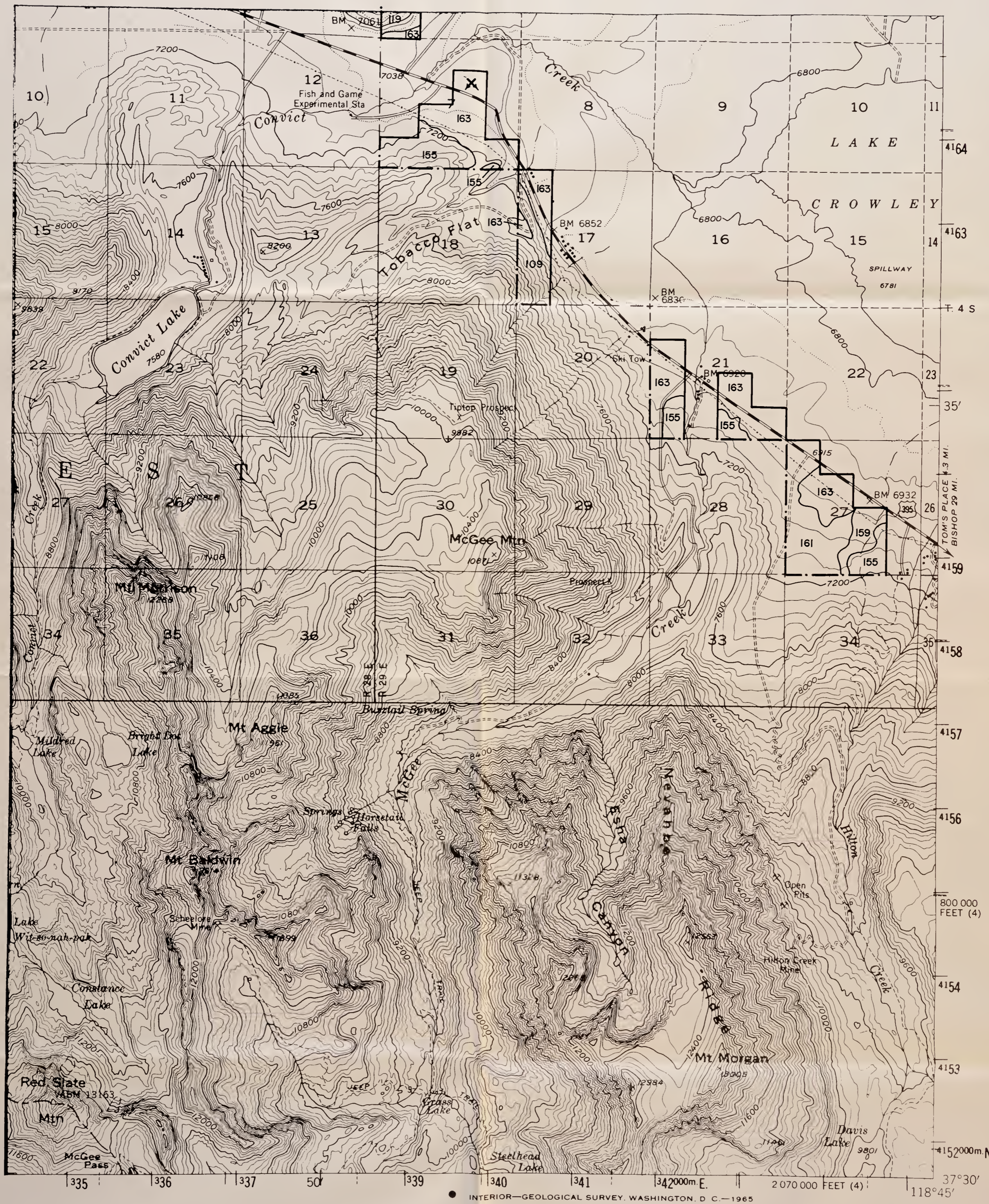

● INTERIOR—GEOLOGICAL SURVEY, WASHINGTON, D. C.—1965

SPOT SYMBOL LEGEND

- | | |
|--|---------------------------|
| ✕ — Gravel or sand pit | ⊗ — Tufa outcroppings |
| ≡ — Marshy area | ⊕ — Hardpan |
| ⋯ — Short steep slope | △ — Sand dune |
| ⊙ — Soil modal site or reference pedon | ≡ — Subterranean moisture |
| ∴ — Gravelly spot | ∩ — Silty substratum |
| ⊕ — Saline spot | † — Wet spot |
| ∴ — Loose, sandy spot | ∇ — Rock outcrop |
| ⊞ — Stony or bouldery spot | ✕ — Mine |

**MT. MORRISON
SE**

'18'

Contour Interval 80 feet

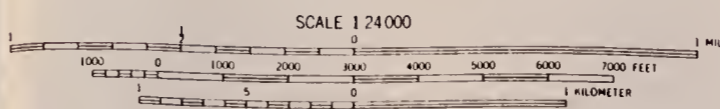

BLM Library
Denver Federal Center
Bldg. 50, OC-521
P.O. Box 25047
Denver, CO 80225

10906333 D:88020983

S
599
02
B46
1983
Maps



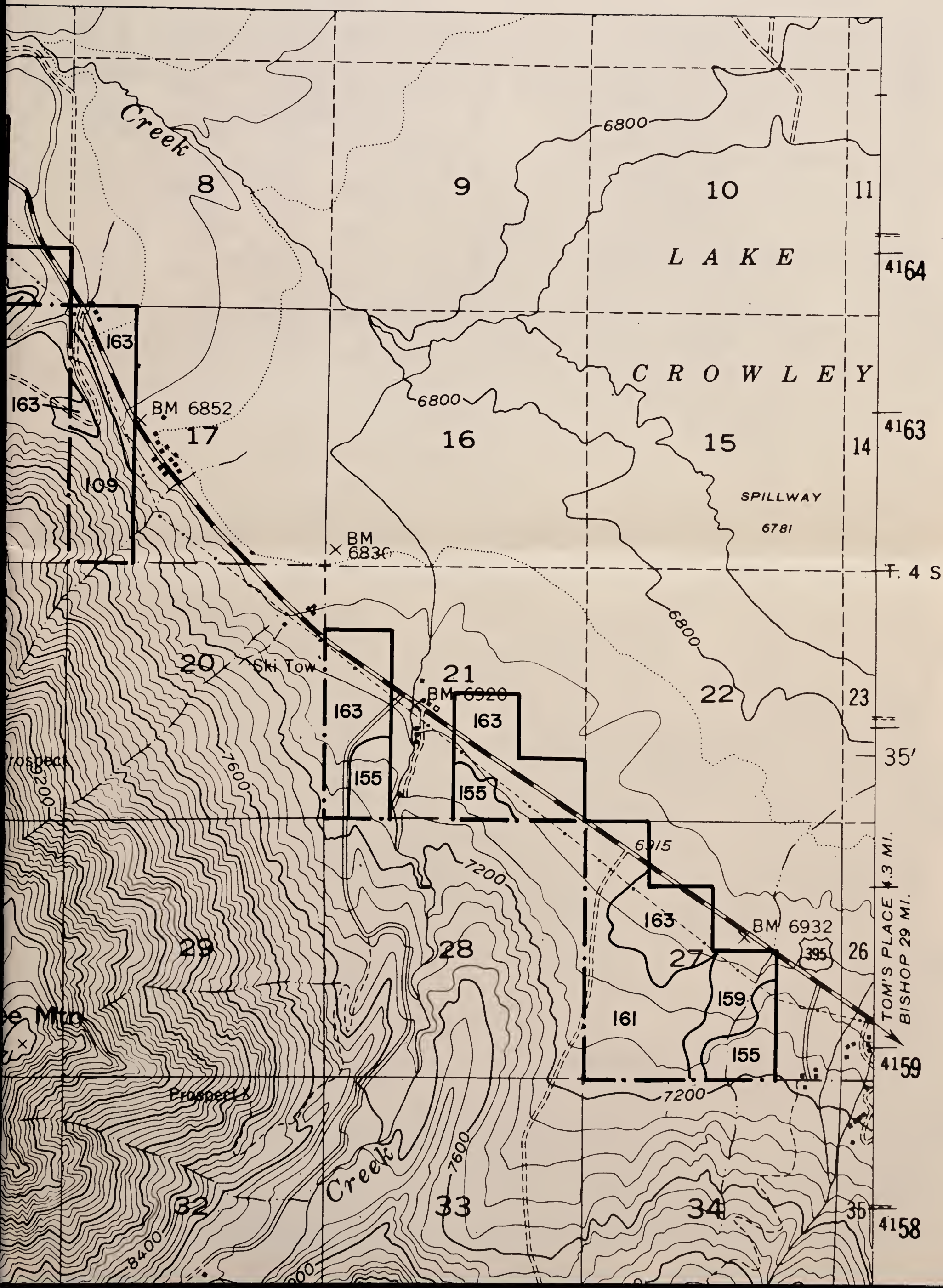

TOM'S PLACE 4.3 MI.
BISHOP 29 MI.

4159
4158

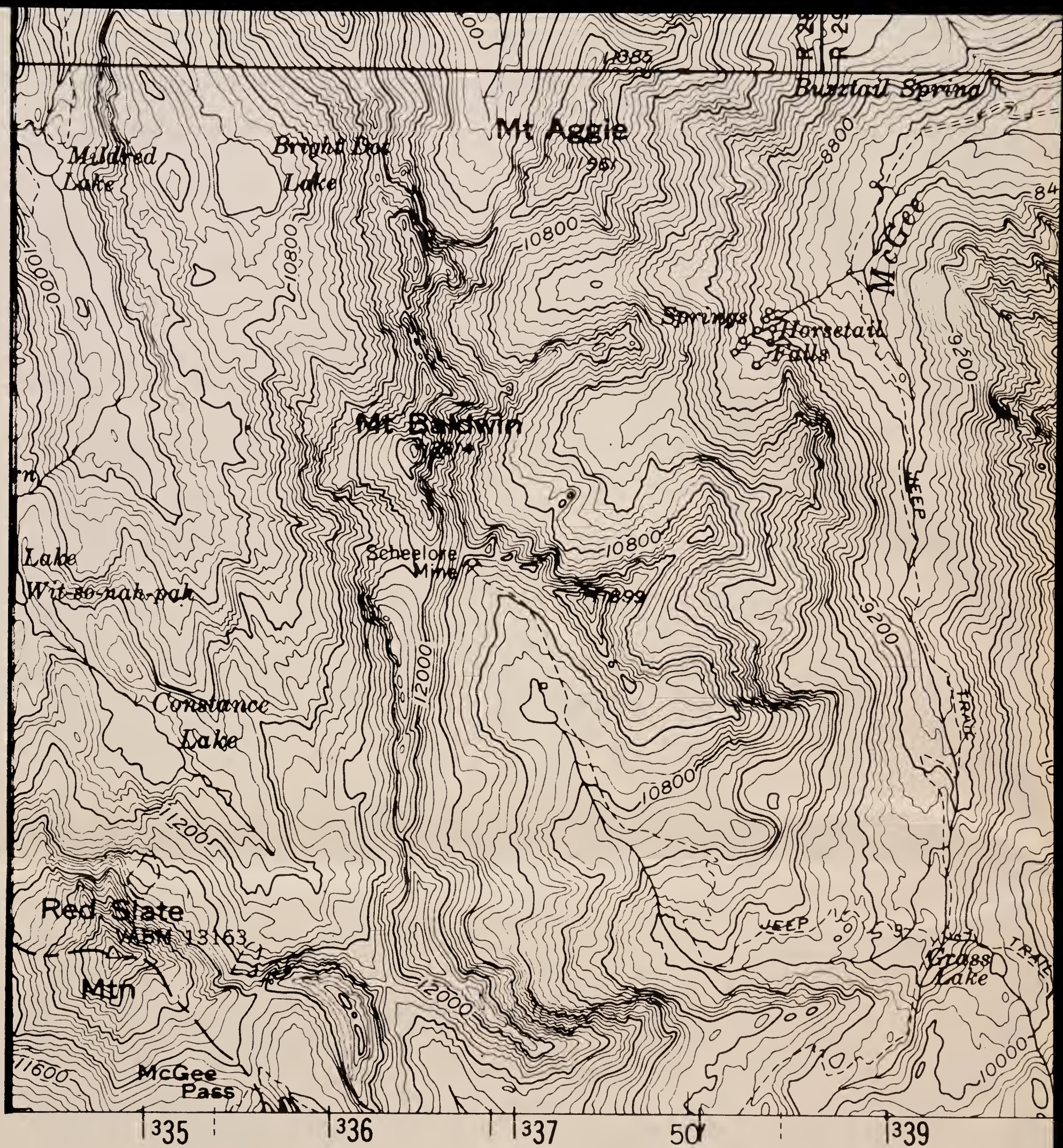

SPOT SYMBOL LEGEND

- | | | | |
|-------|------------------------------------|---|-----------------------|
| ⊗ | Gravel or sand pit | ⊗ | Tufa outcroppings |
| ≡ | Marshy area | ⊕ | Hardpan |
| | Short steep slope | △ | Sand dune |
| ⊙ | Soil modal site or reference pedon | ≡ | Subterranean moisture |
| ∴ | Gravelly spot | ∞ | Silty substratum |
| + | Saline spot | ↓ | Wet spot |
| ∴ | Loose, sandy spot | ∇ | Rock outcrop |
| ⊞ | Stony or bouldery spot | ⊗ | Mine |

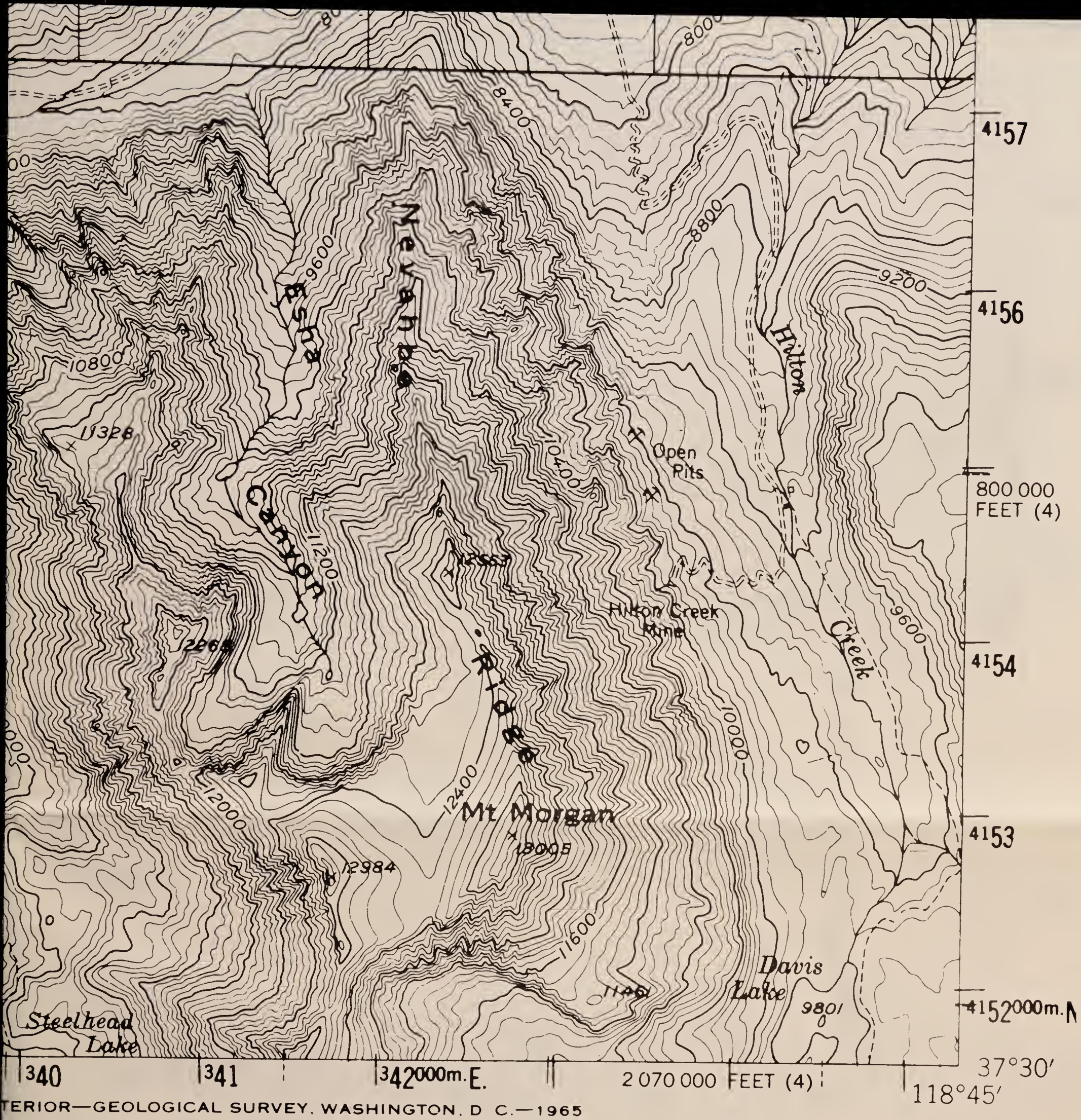

MT. MORRISON SE

Contour Interval 80 feet

'18'

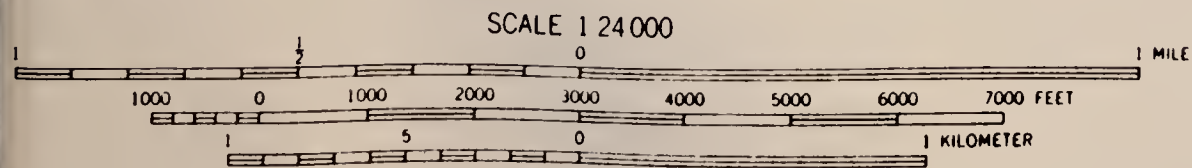

BLM Library
 Denver Federal Center
 Bldg. 50, OC-521
 P.O. Box 25047
 Denver, CO 80225

10906333 ID: 88020983

S
 599
 102
 B46
 1983
 Maps

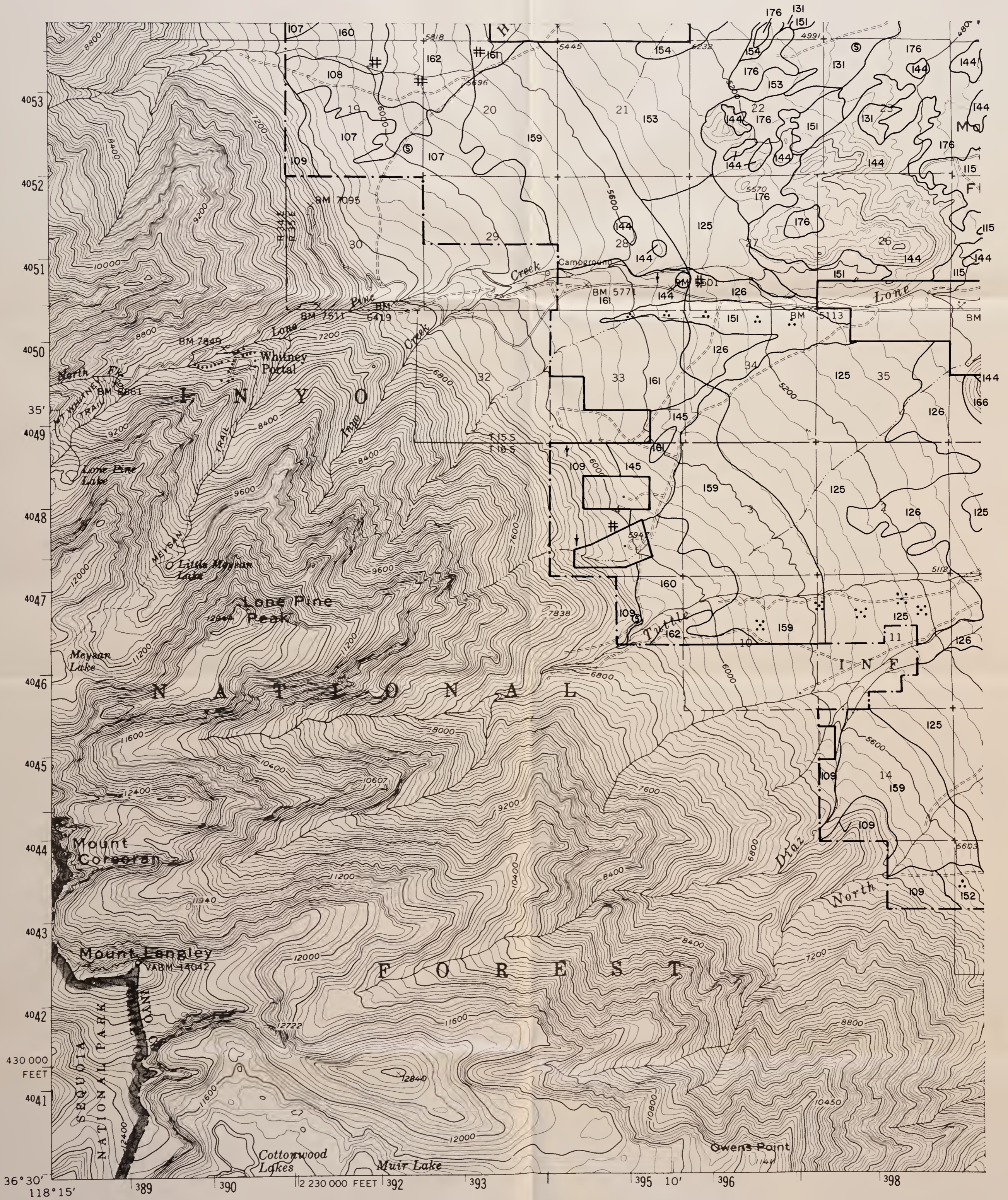

SPOT SYMBOL LEGEND

- | | |
|--|---------------------------|
| ✕ - Gravel or sand pit | ⊗ - Tufa outcroppings |
| ≡ - Marshy area | ⊕ - Hardpan |
| ⋯ - Short steep slope | △ - Sand dune |
| ⊙ - Soil modal site or reference pedon | ⊞ - Subterranean moisture |
| ∴ - Gravelly spot | ∩ - Silty substratum |
| + - Saline spot | † - Wet spot |
| ∴ - Loose, sandy spot | ∇ - Rock outcrop |
| ⊞ - Stony or bouldery spot | ✕ - Mine |

**LONE PINE
SW
'44'**

Contour Interval 80 feet

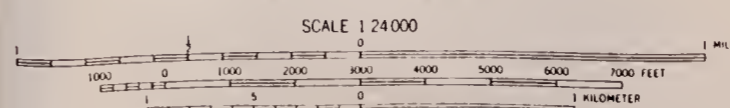

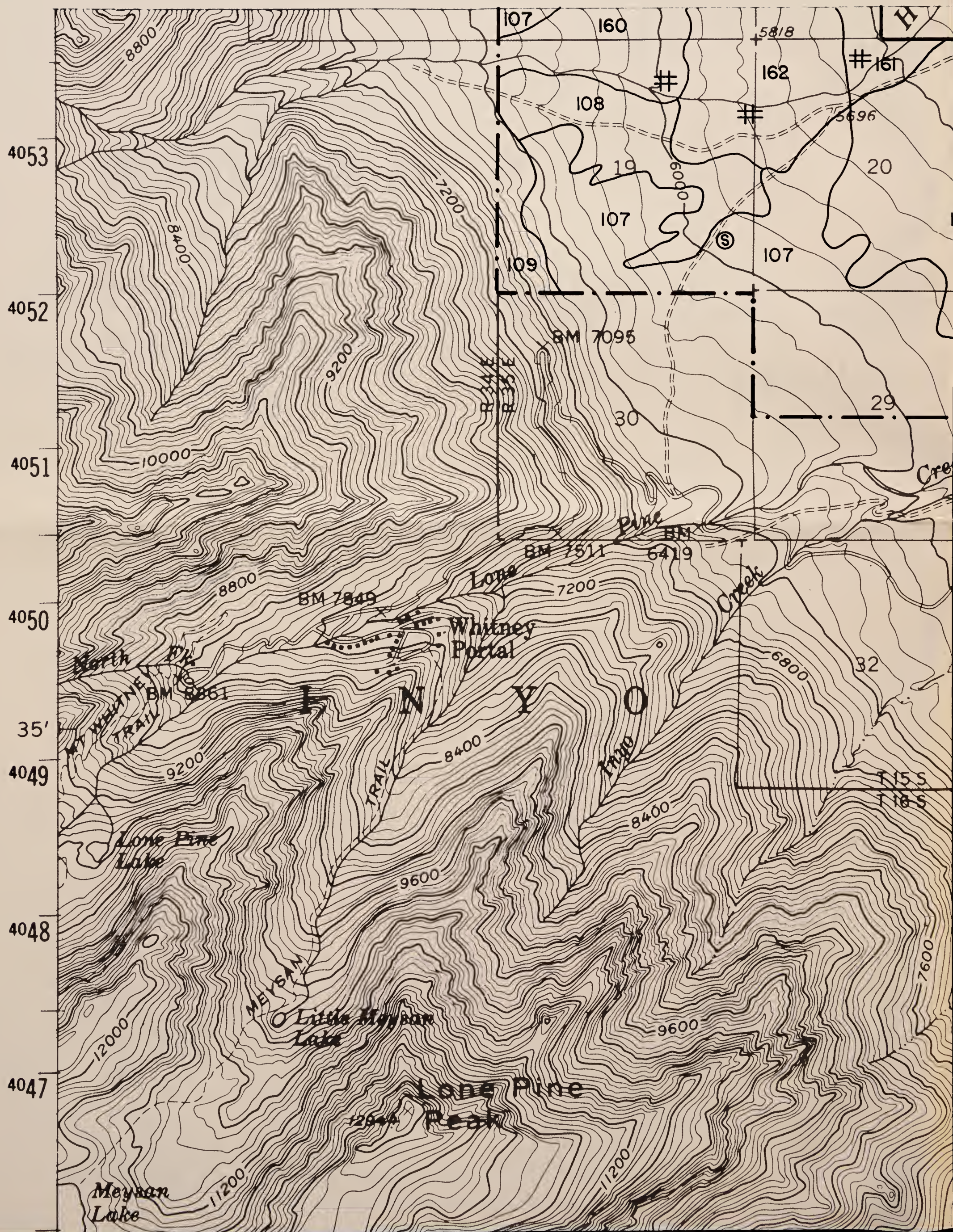



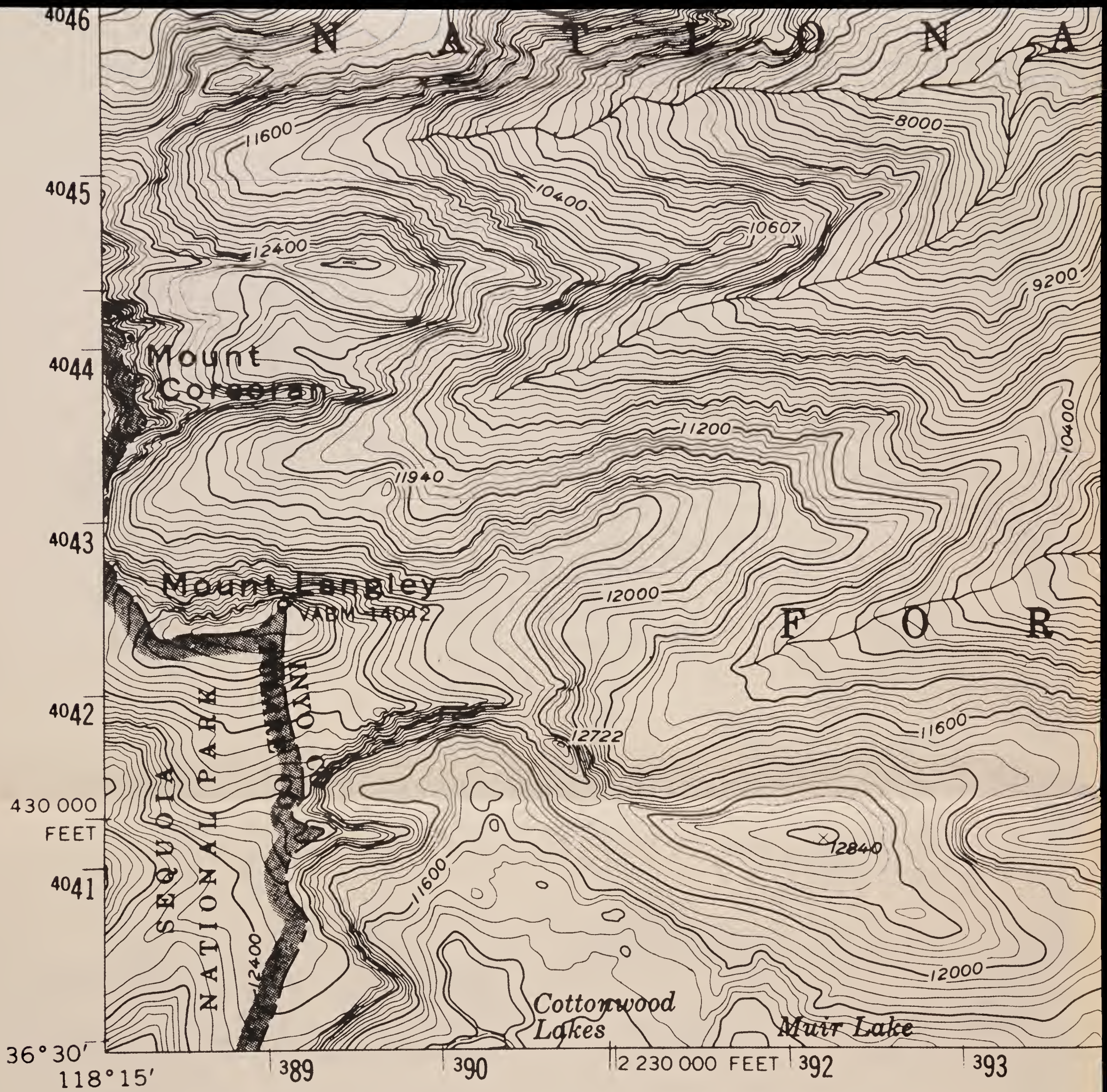

SPOT SYMBOL LEGEND

- | | |
|--|---------------------------|
| ✕ — Gravel or sand pit | ⊗ — Tufa outcroppings |
| ≡ — Marshy area | ⊕ — Hardpan |
| — Short steep slope | △ — Sand dune |
| ⊙ — Soil modal site or reference pedon | ≡ — Subterranean moisture |
| ∴ — Gravelly spot | ∩ — Silty substratum |
| + — Saline spot | ↓ — Wet spot |
| ∴ — Loose, sandy spot | ∇ — Rock outcrop |
| ⊞ — Stony or bouldery spot | ✕ — Mine |

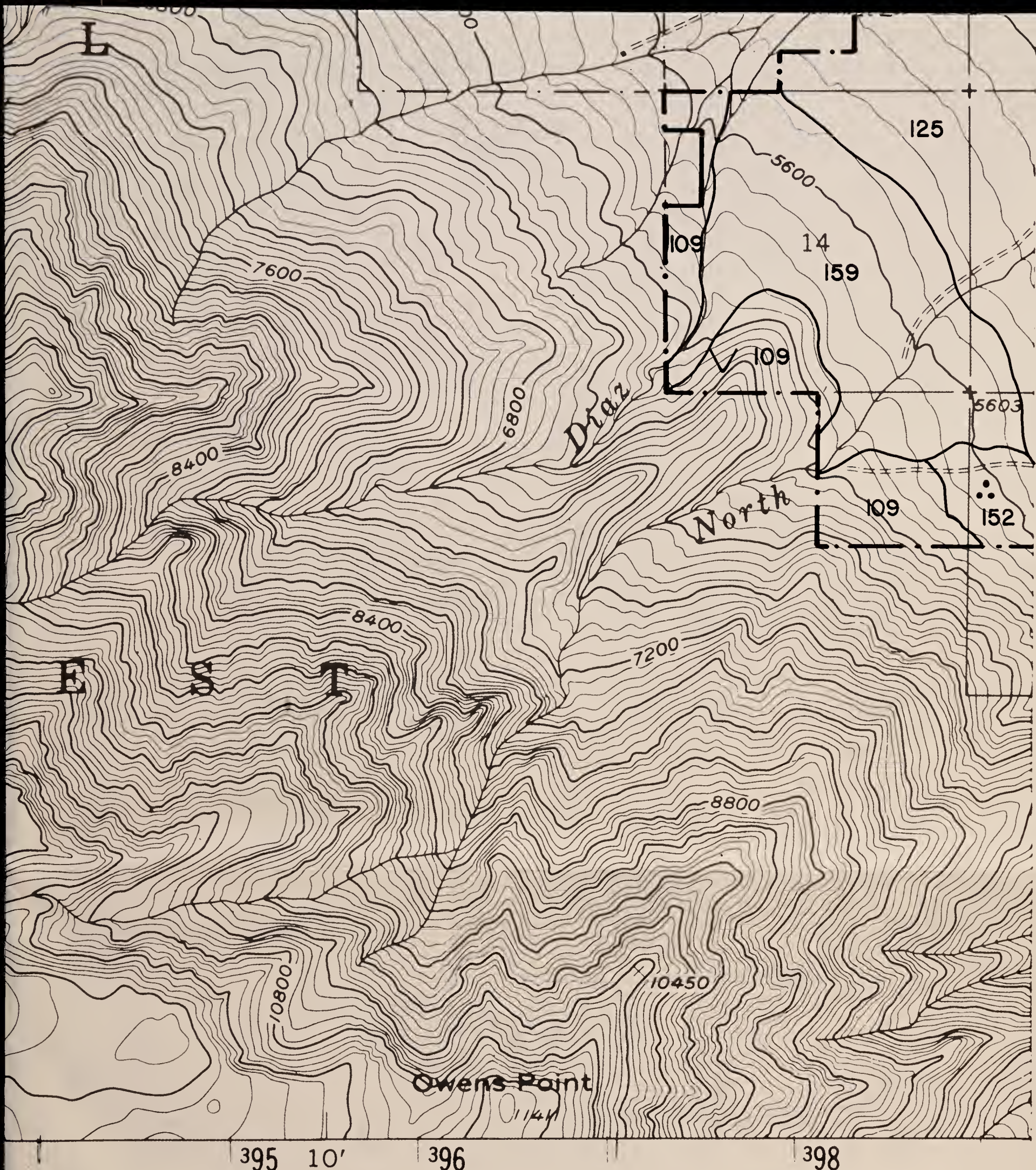

**LONE PINE
SW
'44'**

Contour Interval 80 feet

SCALE 1:24,000

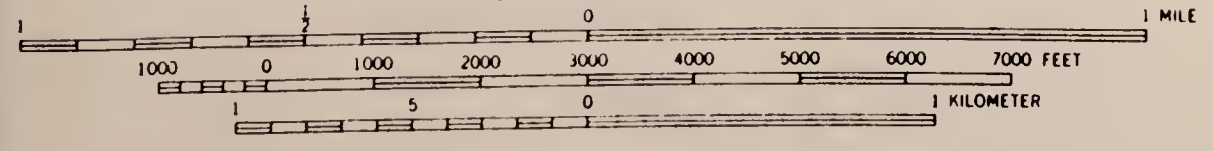



SPOT SYMBOL LEGEND

- | | |
|--|---------------------------|
| ⊗ - Gravel or sand pit | ⊗ - Tufa outcroppings |
| ≡ - Marshy area | ⊕ - Hardpan |
| ⋯ - Short steep slope | △ - Sand dune |
| ⊙ - Soil modal site or reference pedon | ⊞ - Subterranean moisture |
| ∴ - Gravelly spot | ∩ - Silty substratum |
| ⊕ - Saline spot | † - Wet spot |
| ∴ - Loose, sandy spot | ∇ - Rock outcrop |
| ⊞ - Stony or bouldery spot | ⊗ - Mine |

**CASA DIABLO MTN.
NW**

'14'

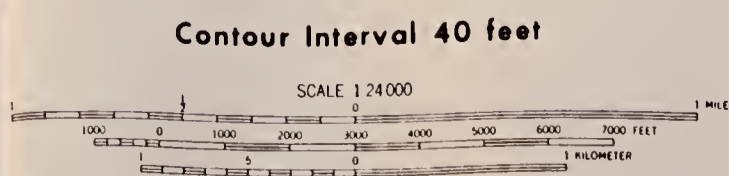

BLM Library
Denver Federal Center
Bldg. 50, OC-521
P.O. Box 25047
Denver, CO 80225

#1090633 ID: 89020903

S
599
102
846
1933
Maps

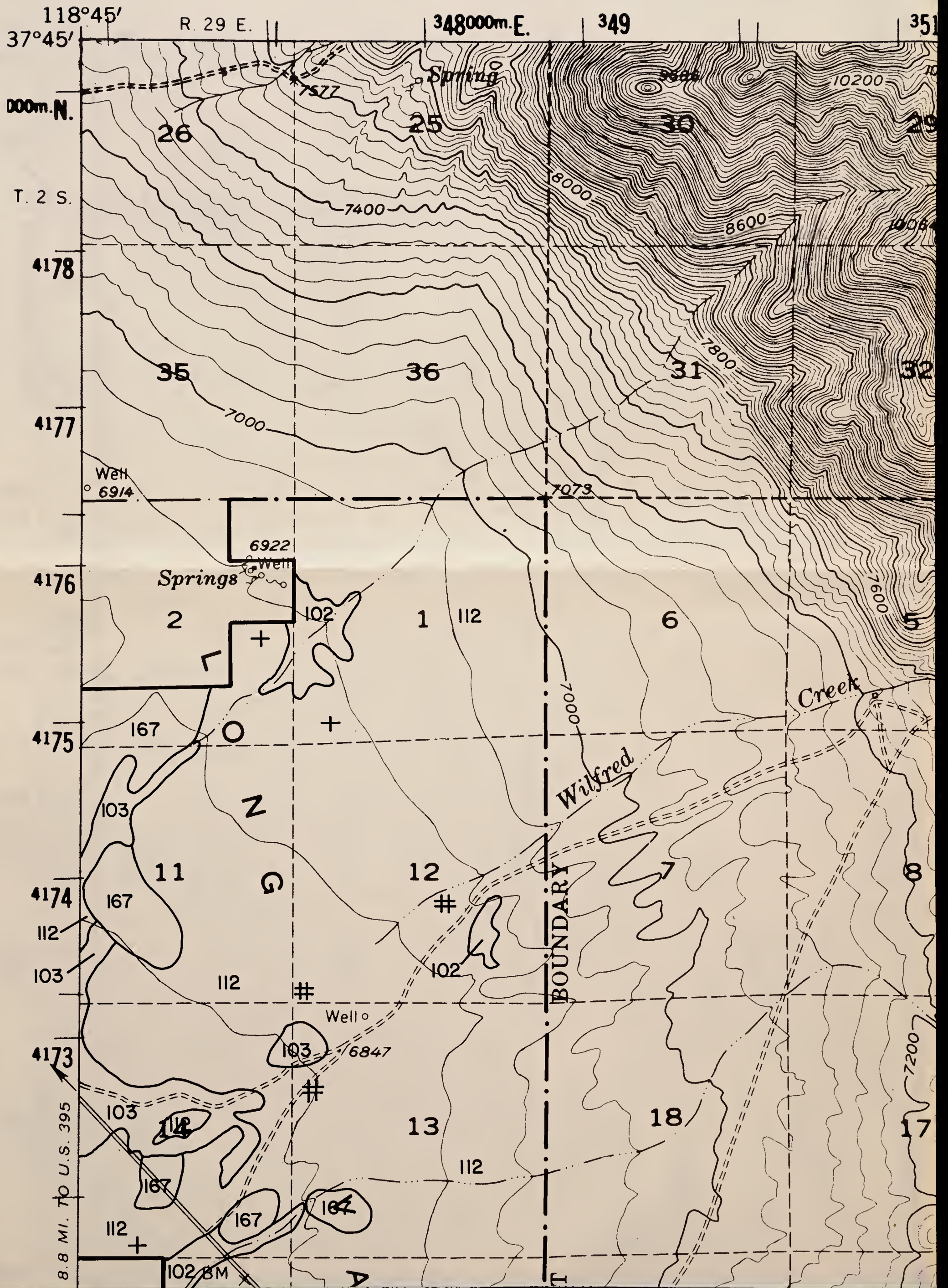

352

40' R. 30 E.

354

355

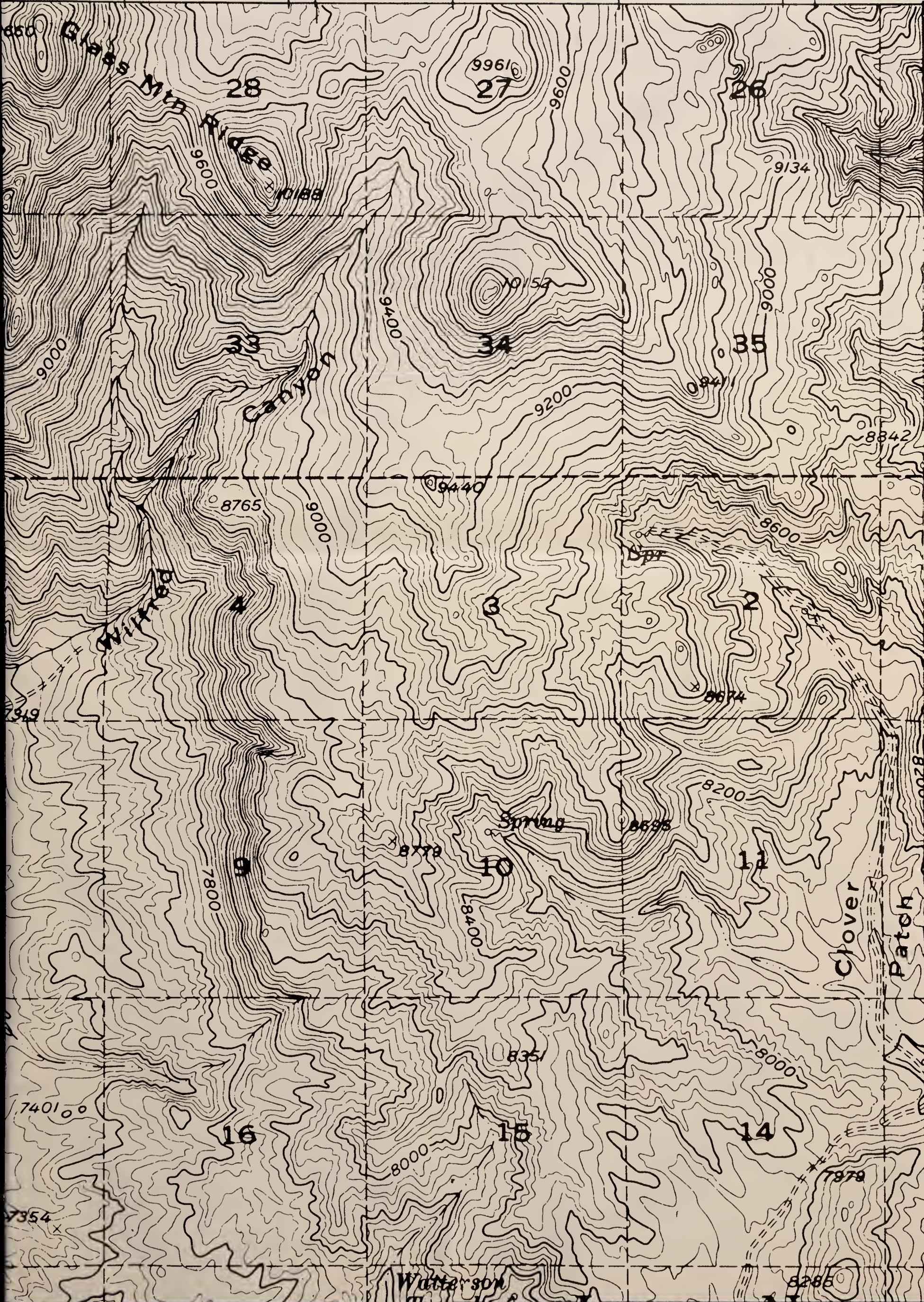

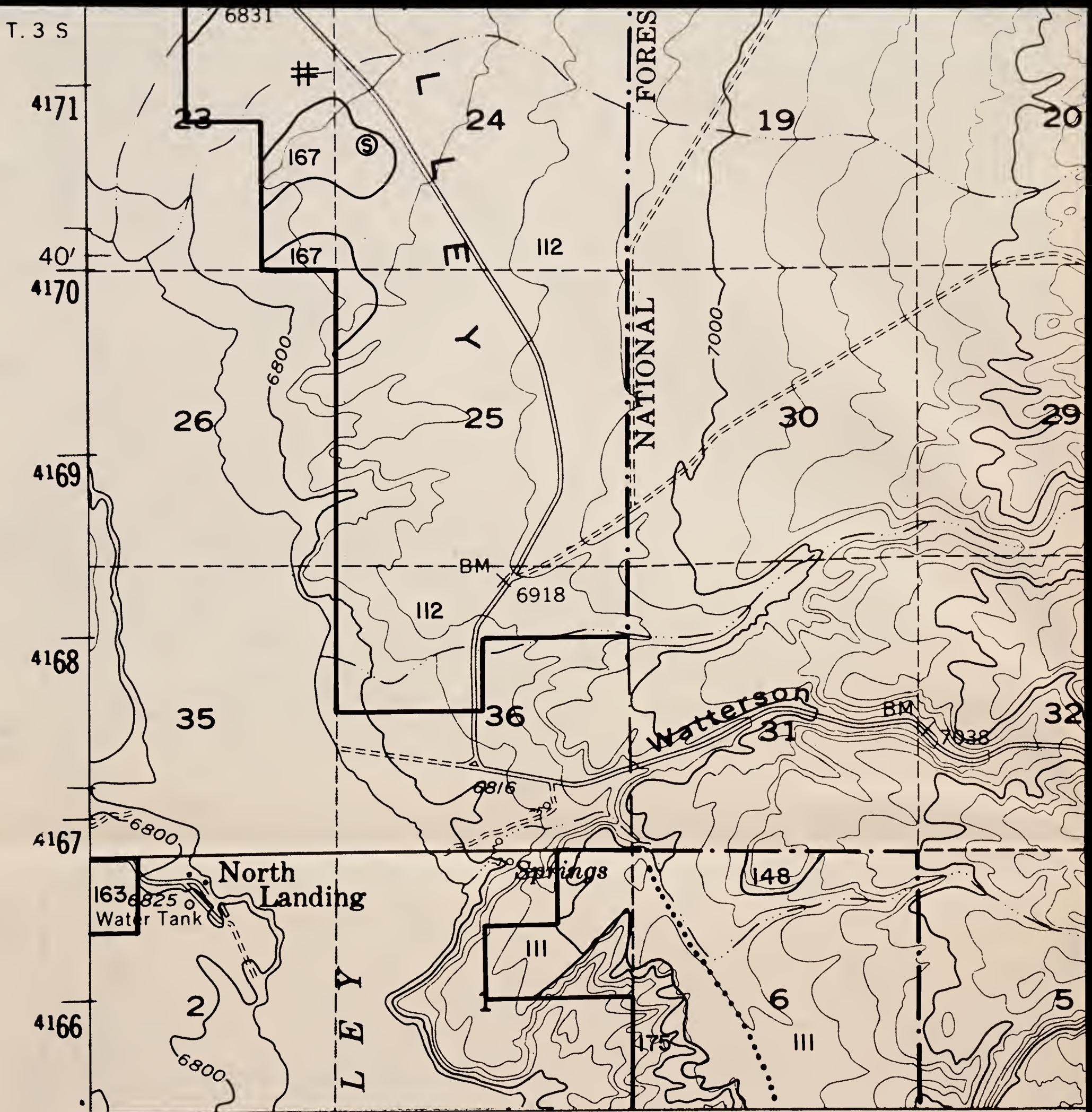

SPOT SYMBOL LEGEND

- | | | | |
|-------|------------------------------------|---|-----------------------|
| ✕ | Gravel or sand pit | ⊗ | Tufa outcroppings |
| ≡ | Marshy area | ⊕ | Hardpan |
| | Short steep slope | △ | Sand dune |
| ⊙ | Soil modal site or reference pedon | # | Subterranean moisture |
| ∴ | Gravelly spot | ∩ | Silty substratum |
| + | Saline spot | ↓ | Wet spot |
| ∴ | Loose, sandy spot | ∇ | Rock outcrop |
| ⊞ | Stony or bouldery spot | ✕ | Mine |

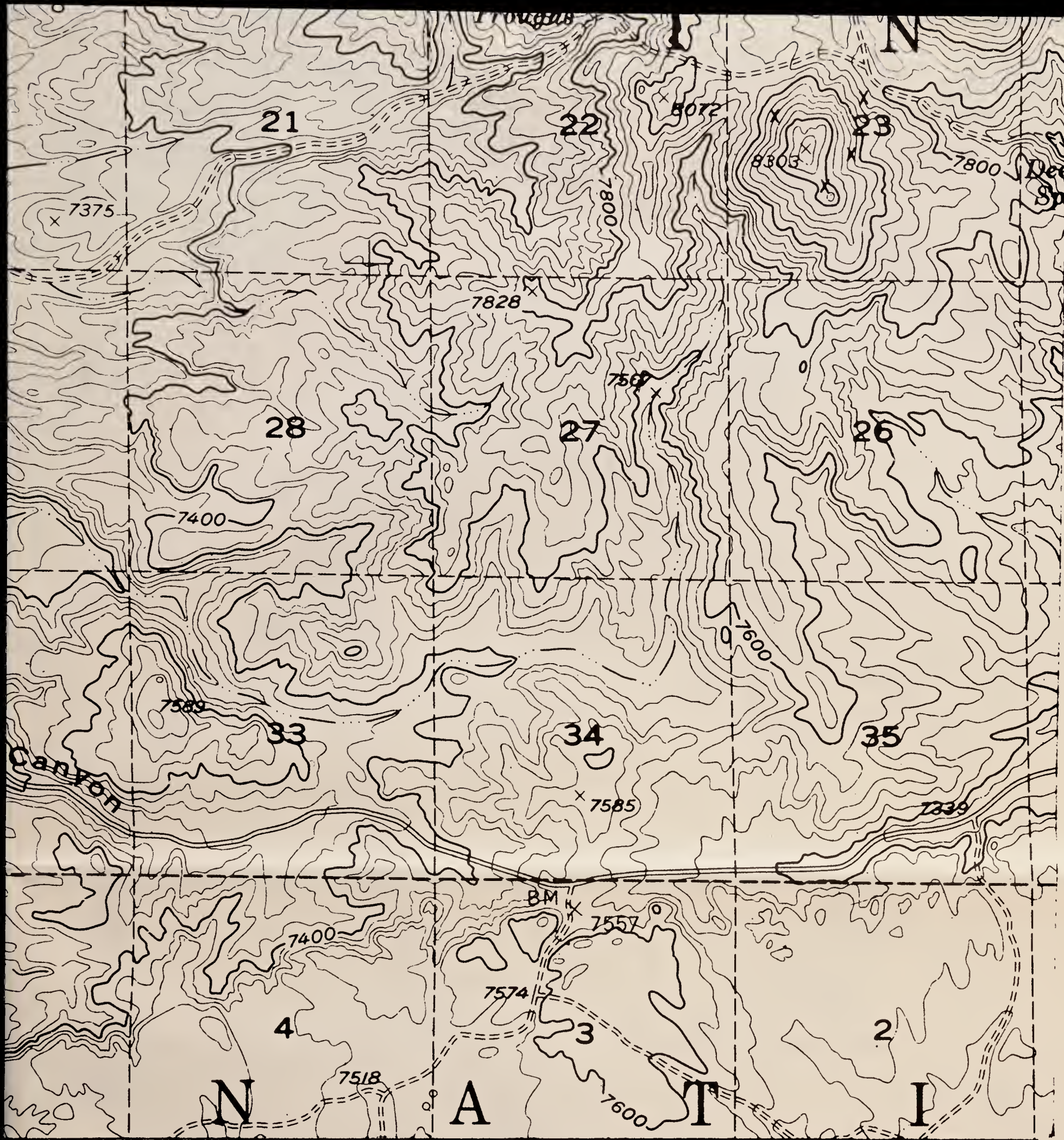

CASA DIABLO MTN. NW

Contour Interval 40 feet

'14'

SCALE 1:24,000

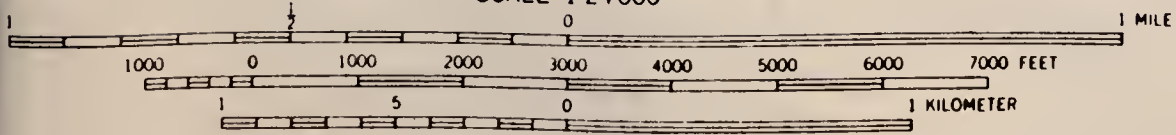

BLM Library
Denver Federal Center
Bldg. 50, OC-521
P.O. Box 25047
Denver, CO 80225

#1090633

ID: 89020983

S
599
.C2
B46
1983
Maps



SPOT SYMBOL LEGEND

- | | |
|--|---------------------------|
| ✕ - Gravel or sand pit | ⊗ - Tufa outcroppings |
| ≡ - Marshy area | ⊕ - Hardpan |
| ⋯ - Short steep slope | △ - Sand dune |
| ⊙ - Soil modal site or reference pedon | ⊞ - Subterranean moisture |
| ∴ - Gravelly spot | ∩ - Silty substratum |
| + - Saline spot | † - Wet spot |
| ∴ - Loose, sandy spot | ∨ - Rock outcrop |
| ⊞ - Stony or bouldery spot | ⊗ - Mine |

**MOUNT WHITNEY
NE**

Contour Interval 80 feet

'40'

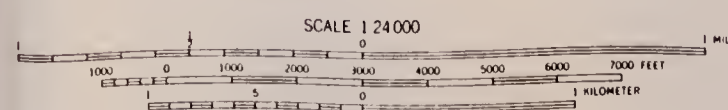

378

379

380

20'

382

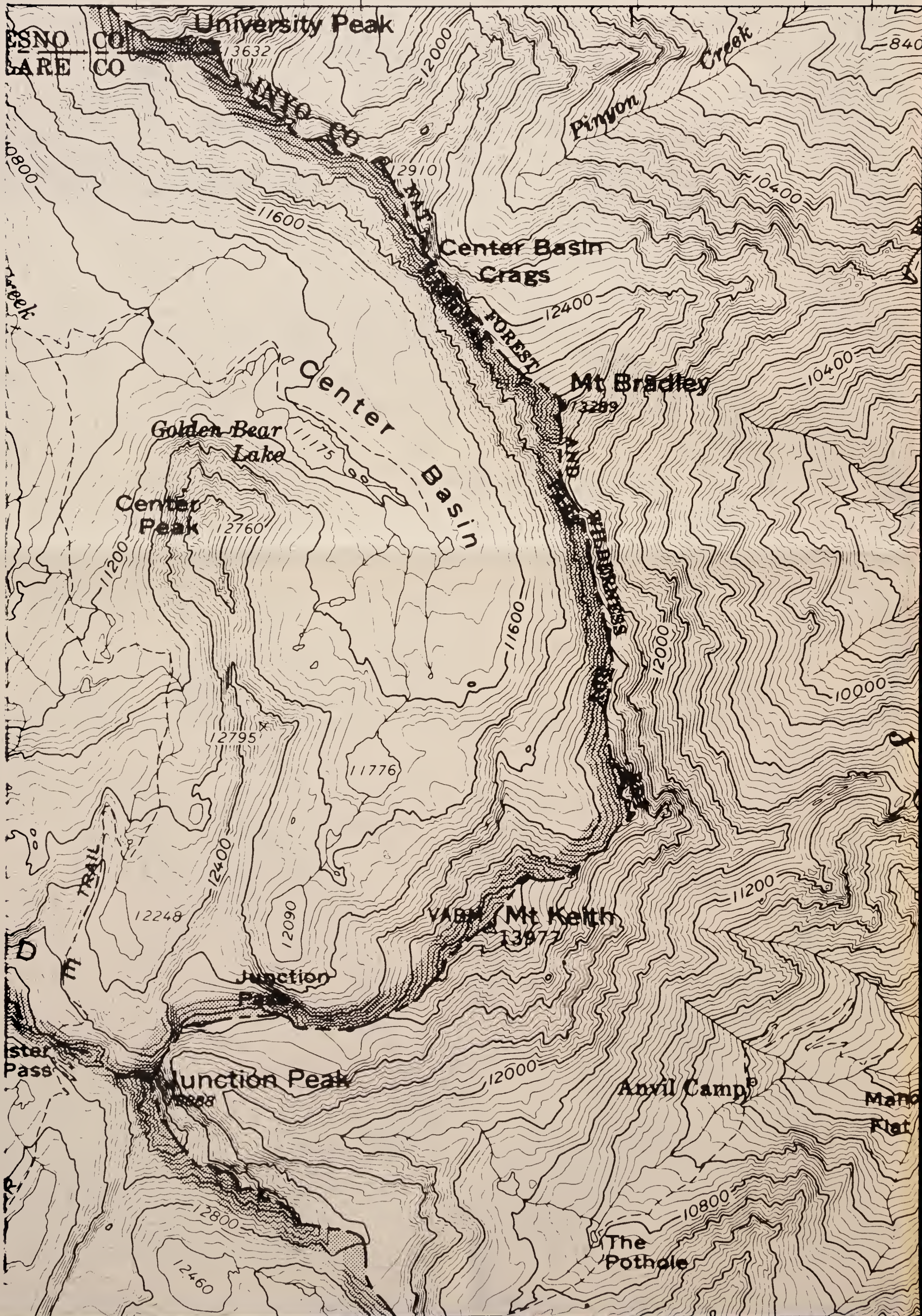

383

384

385

2 210 000 FEET

387

R. 34 E.

388

118° 15'

36° 45'

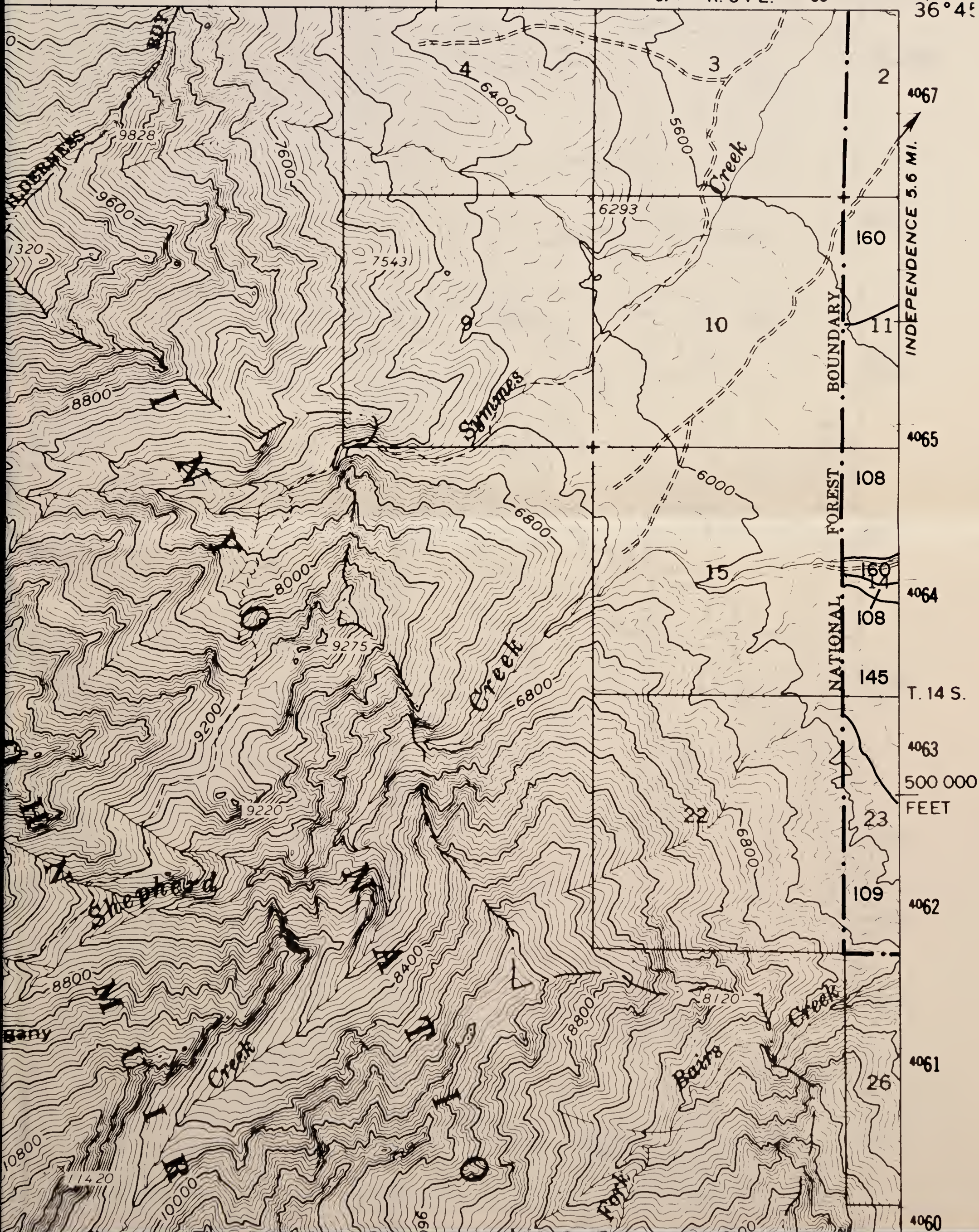

4067

160

11

4065

108

160

108

T. 14 S.

4063

500 000
FEET

23

4062

109

4061

26

4060

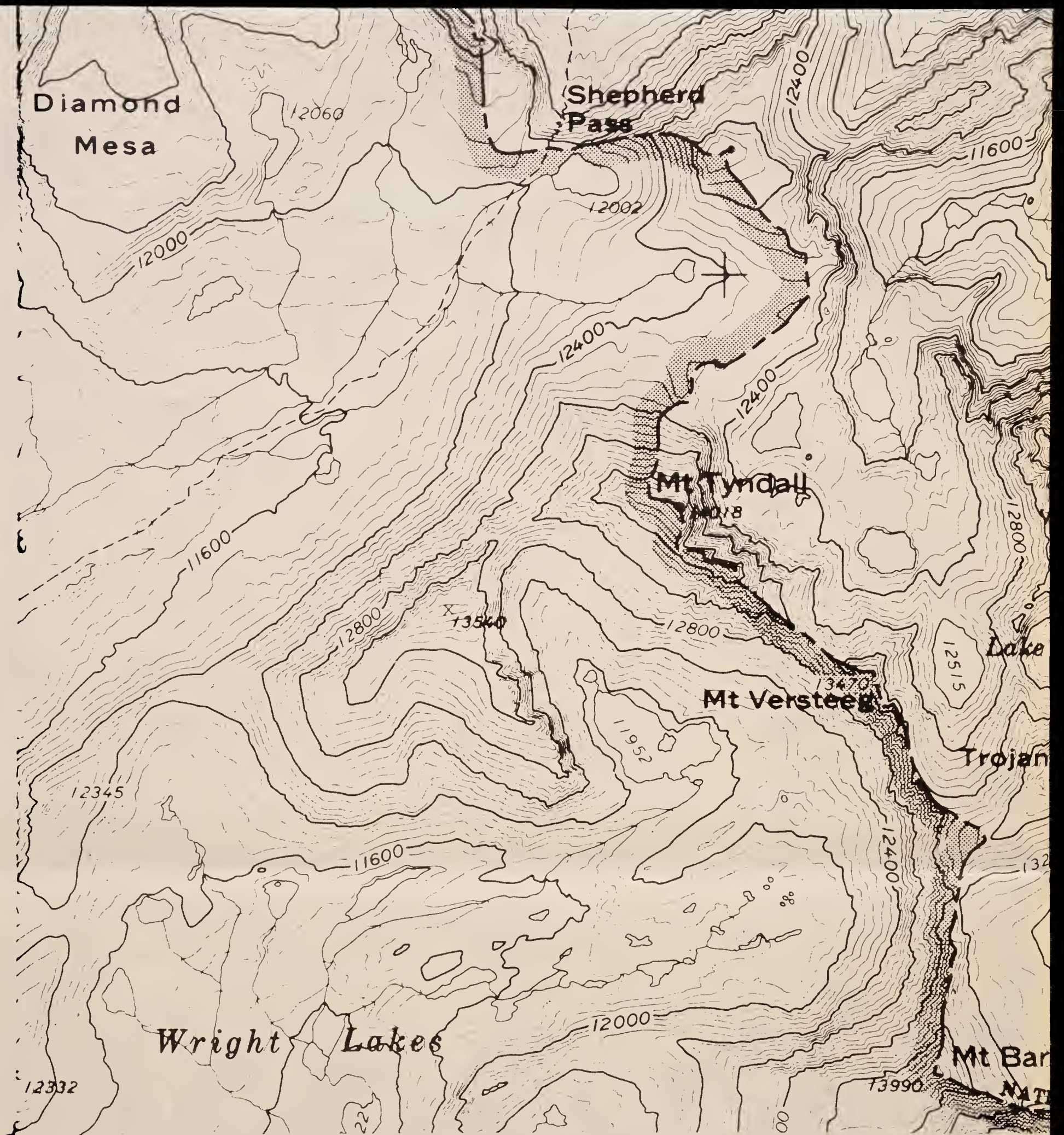

SPOT SYMBOL LEGEND

- | | | | |
|-------|------------------------------------|---|-----------------------|
| ⊗ | Gravel or sand pit | ⊗ | Tufa outcroppings |
| ≡ | Marshy area | ⊕ | Hardpan |
| | Short steep slope | △ | Sand dune |
| ⑤ | Soil modal site or reference pedon | ⊞ | Subterranean moisture |
| ∴ | Gravelly spot | ∞ | Silty substratum |
| + | Saline spot | ↓ | Wet spot |
| ∴ | Loose, sandy spot | ∇ | Rock outcrop |
| ⊞ | Stony or bouldery spot | ⊗ | Mine |

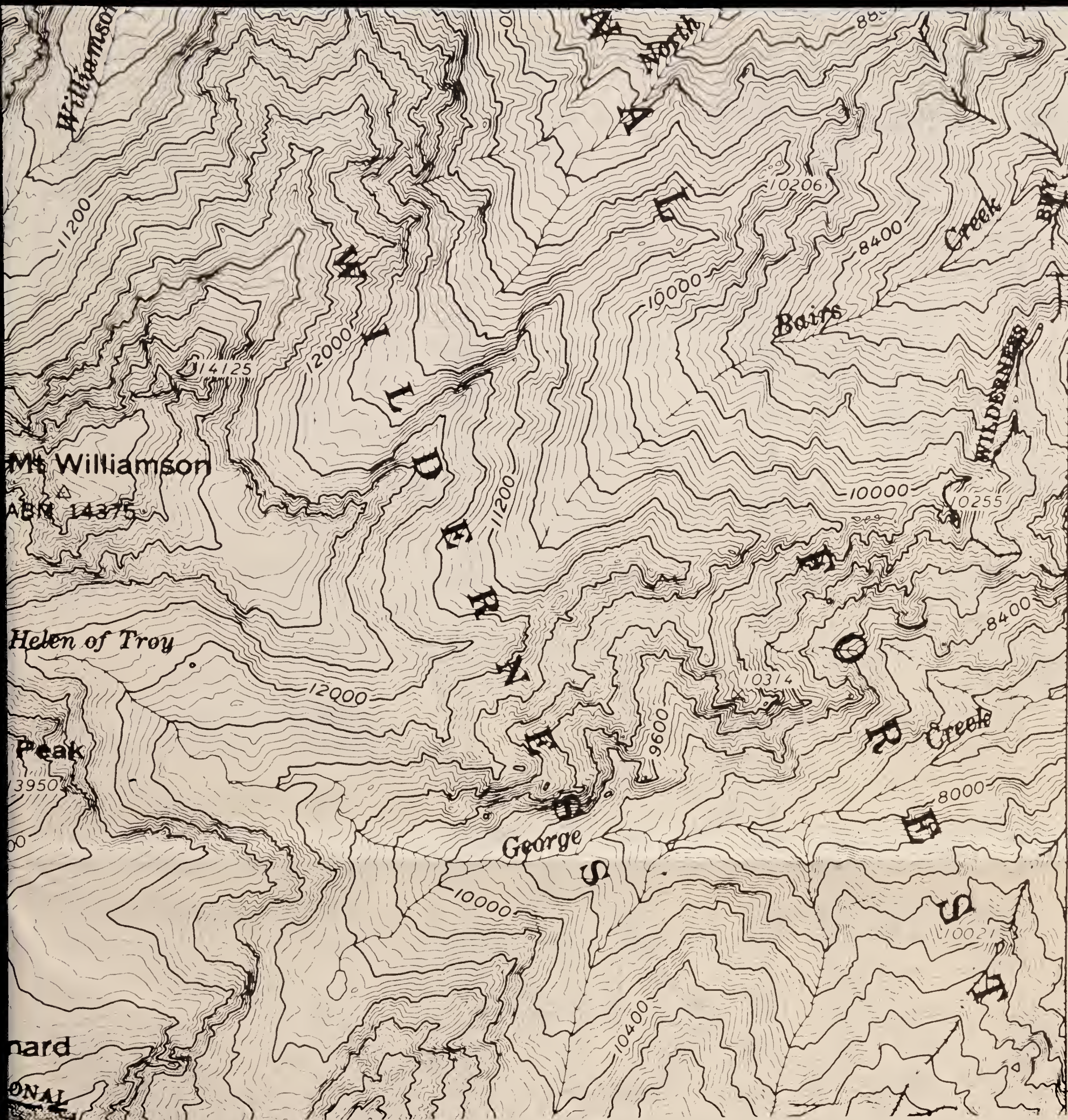

4059
40'
4058
4057
4056
4055

MOUNT WHITNEY NE

Contour Interval 80 feet

'40'

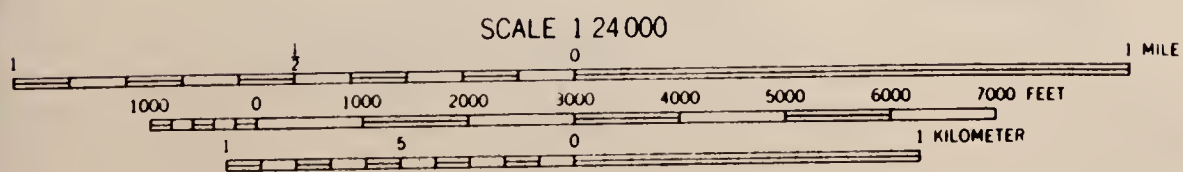



SPOT SYMBOL LEGEND

- | | |
|--|---------------------------|
| ⊗ - Gravel or sand pit | ⊗ - Tufa outcroppings |
| ≡ - Marshy area | ⊕ - Hardpan |
| ⋯ - Short steep slope | △ - Sand dune |
| ⊙ - Soil modal site or reference pedon | ≡ - Subterranean moisture |
| ⋯ - Gravelly spot | ≡ - Silty substratum |
| ⊕ - Saline spot | ↓ - Wet spot |
| ⋯ - Loose, sandy spot | ∇ - Rock outcrop |
| ⊕ - Stony or bouldery spot | ⊗ - Mine |

TRENCH CANYON SW

'2'

Contour Interval 40 feet

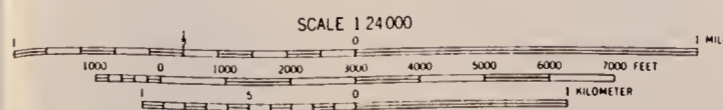

BLM Library
Denver Federal Center
Bldg. 50, OC-521
P.O. Box 25047
Denver, CO 80225

#10906333 ID:83020983

549
02
B46
1983
Maps

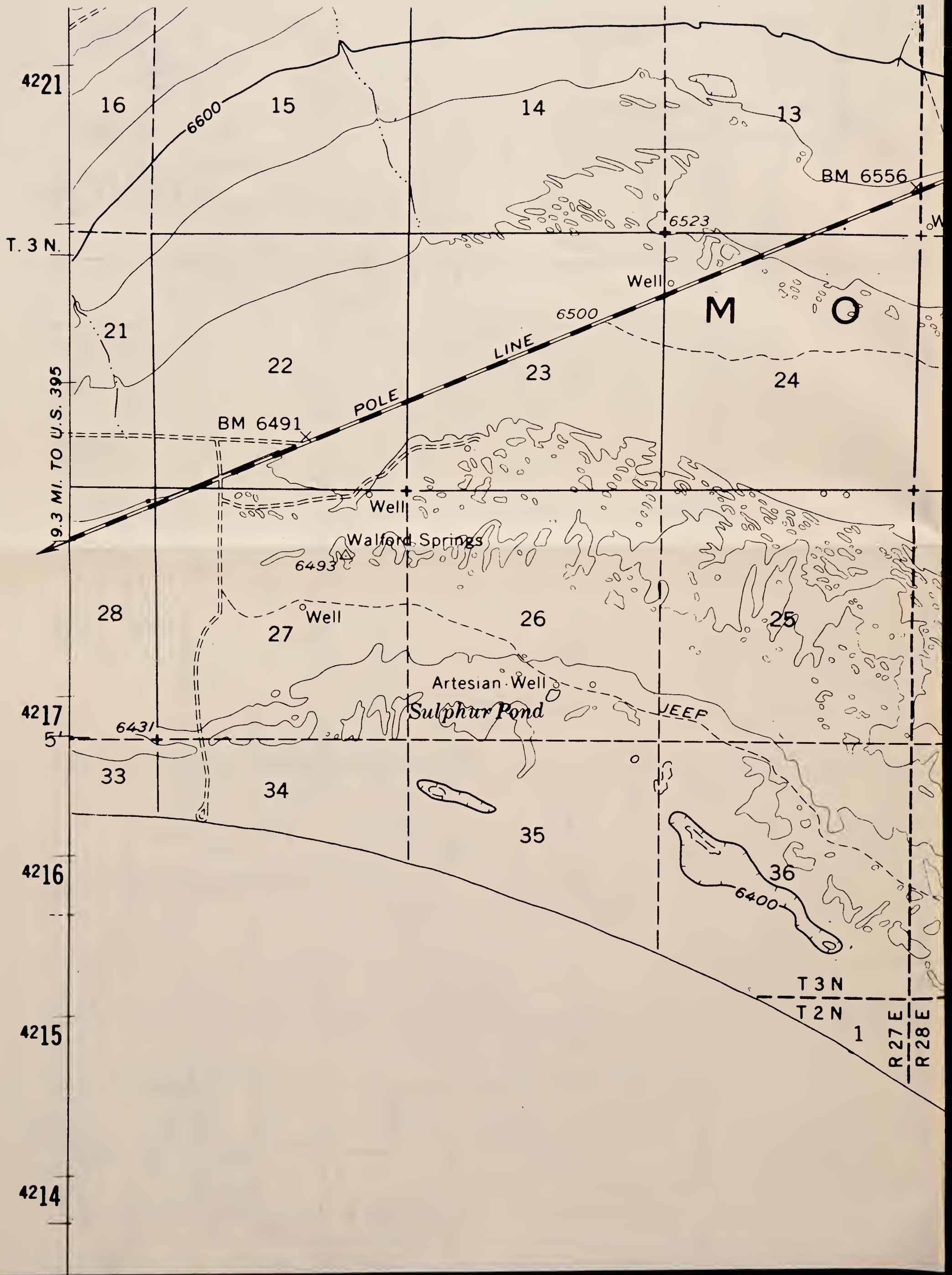

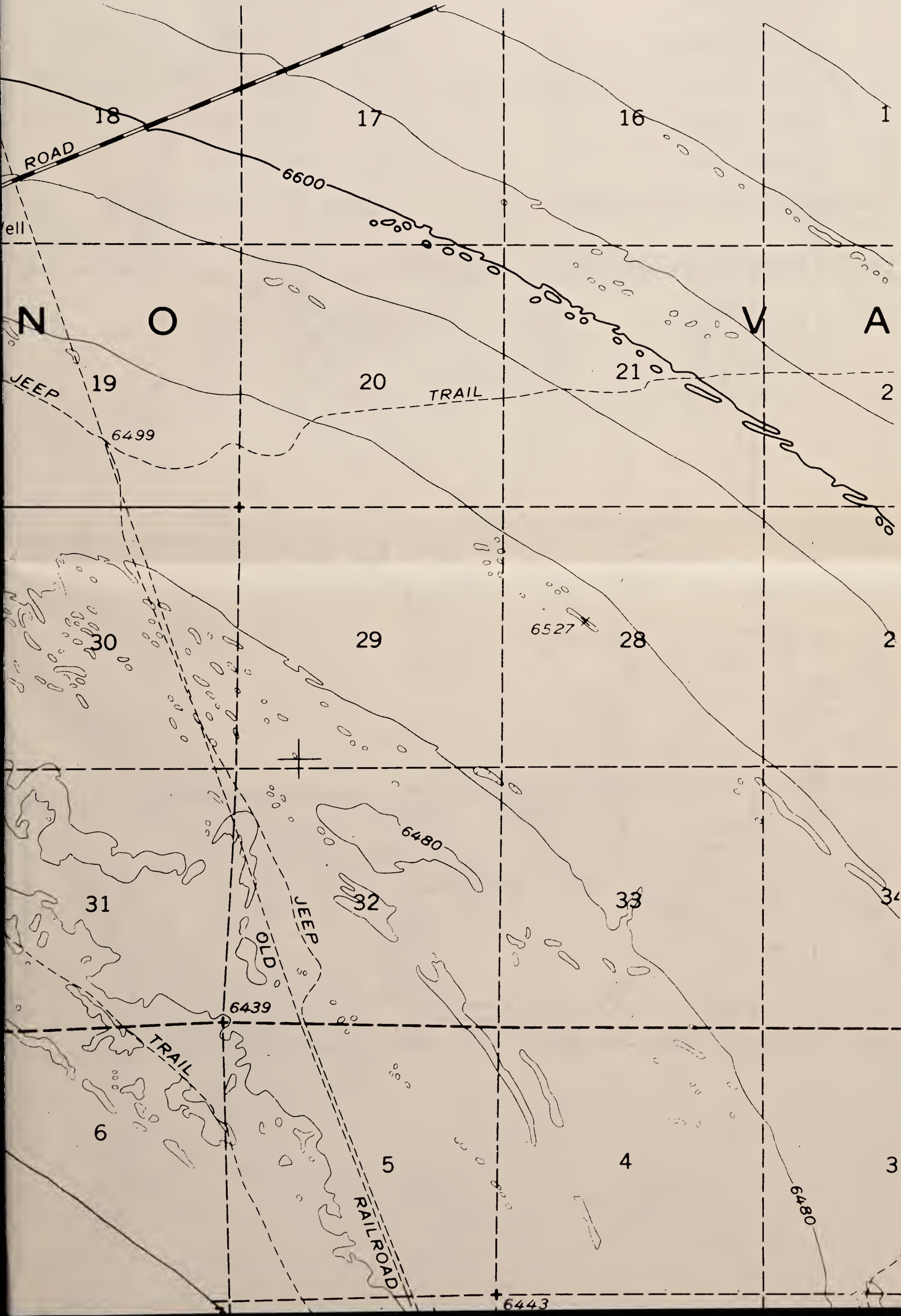

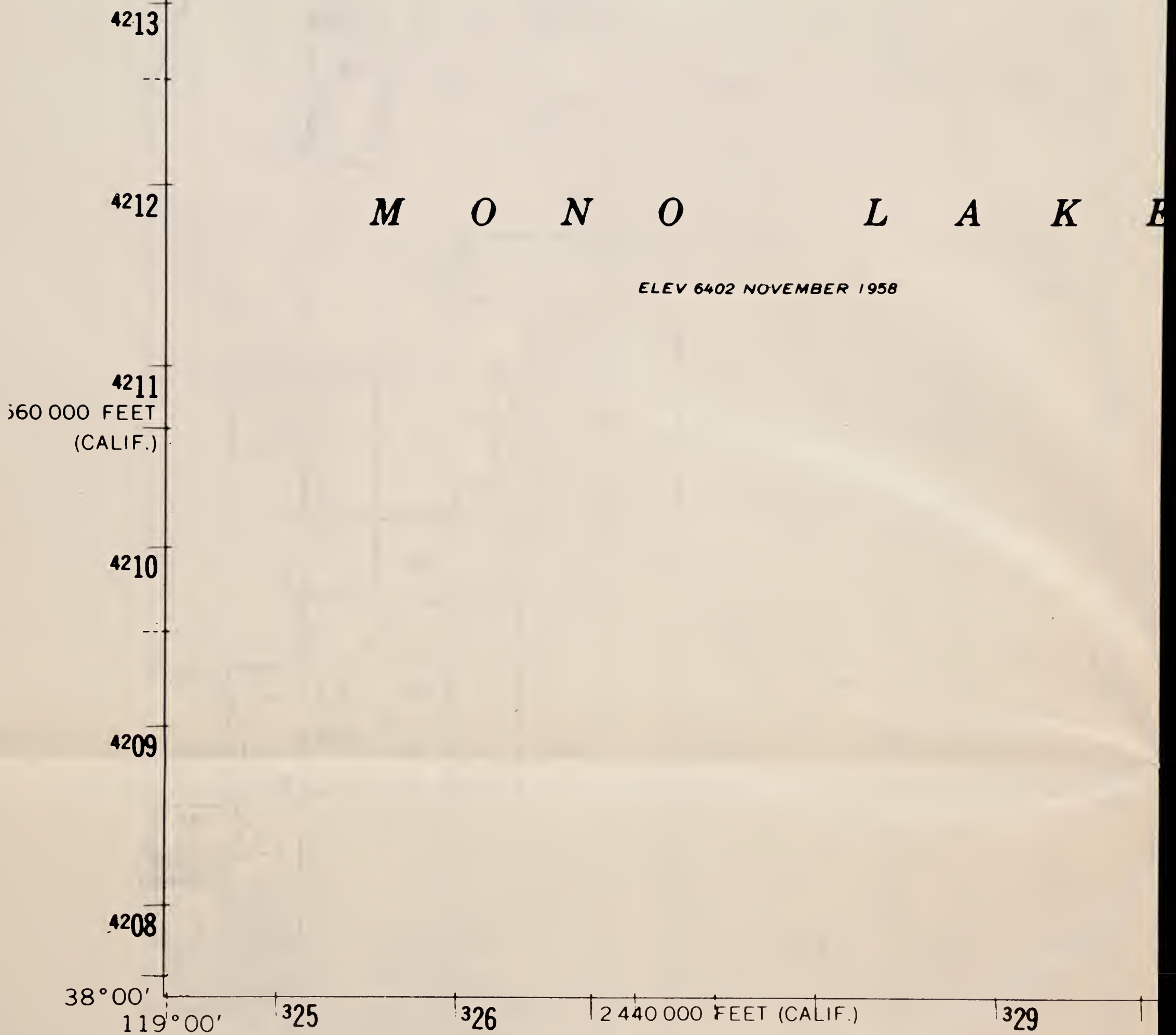

SPOT SYMBOL LEGEND

- | | |
|--------------------------------------|-------------------------|
| — Gravel or sand pit | — Tufa outcroppings |
| — Marshy area | — Hardpan |
| — Short steep slope | — Sand dune |
| — Soil modal site or reference pedon | — Subterranean moisture |
| — Gravelly spot | — Silty substratum |
| — Saline spot | — Wet spot |
| — Loose, sandy spot | — Rock outcrop |
| — Stony or bouldery spot | — Mine |

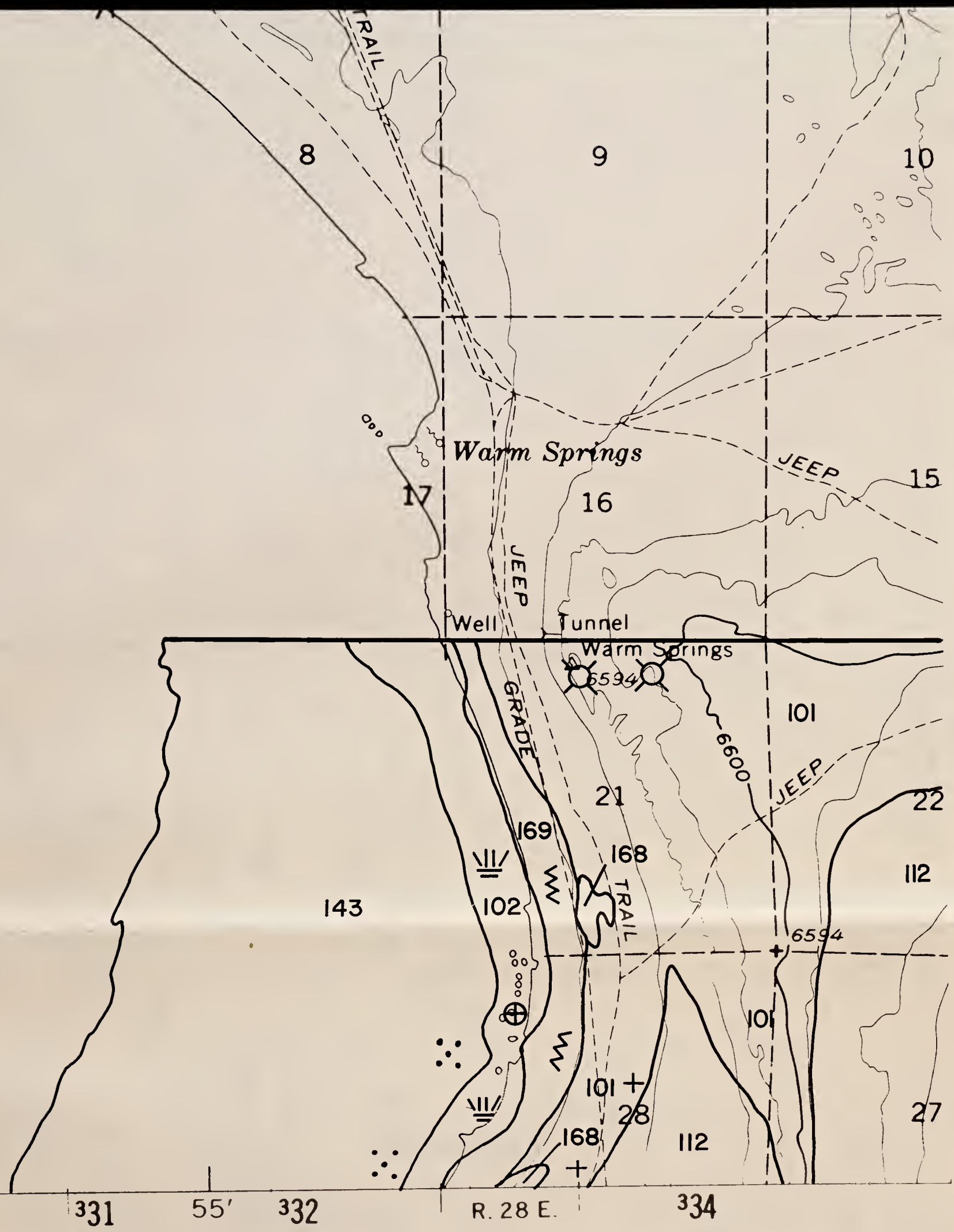

TRENCH CANYON SW

Contour Interval 40 feet

'2'

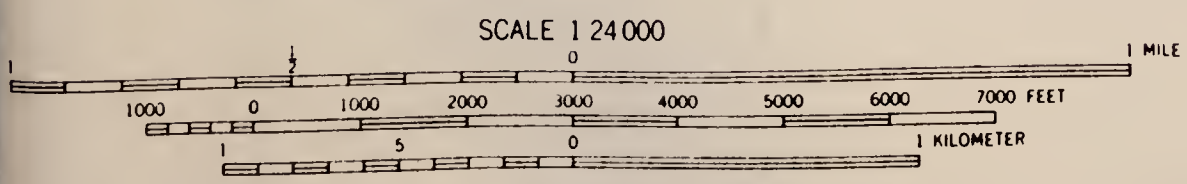

BLM Library
Denver Federal Center
Bldg. 50, OC-521
P.O. Box 25047
Denver, CO 80225

#10906333 ID:88020983

S
599
.02
B46
1983
Maps

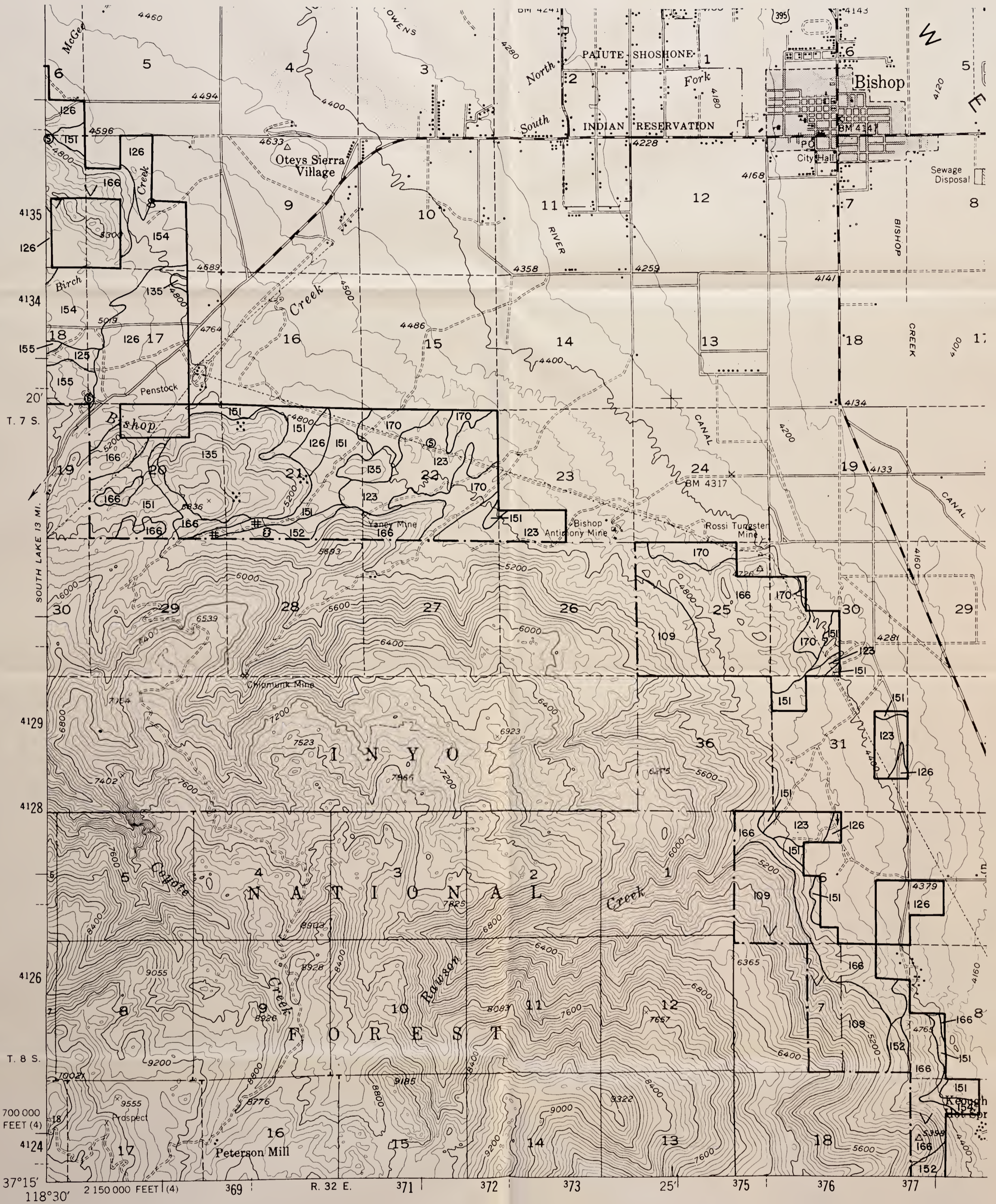

SPOT SYMBOL LEGEND

- | | |
|--|---------------------------|
| ✕ - Gravel or sand pit | ⊗ - Tufa outcroppings |
| ≡ - Marshy area | ⊕ - Hardpan |
| ⋯ - Short steep slope | ⚓ - Sand dune |
| ⊙ - Soil modal site or reference pedon | ⊞ - Subterranean moisture |
| ⋯ - Gravelly spot | ⋯ - Silty substratum |
| ⊕ - Saline spot | † - Wet spot |
| ⋯ - Loose, sandy spot | ∇ - Rock outcrop |
| ⊞ - Stony or bouldery spot | ✕ - Mine |

**BISHOP
SW
'28'**

Contour Interval 80 feet

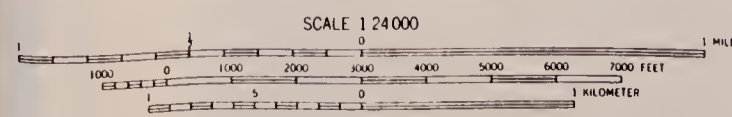

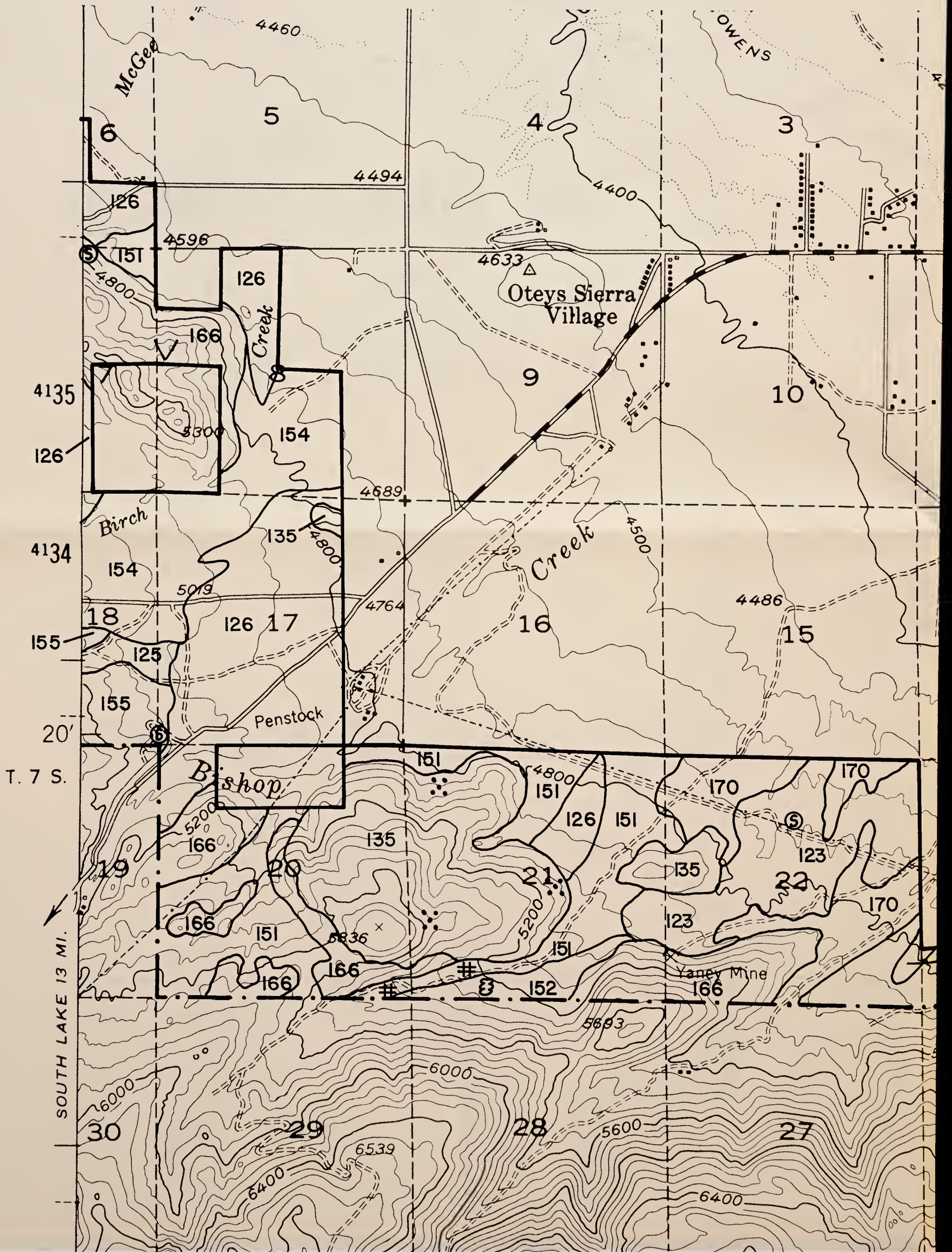

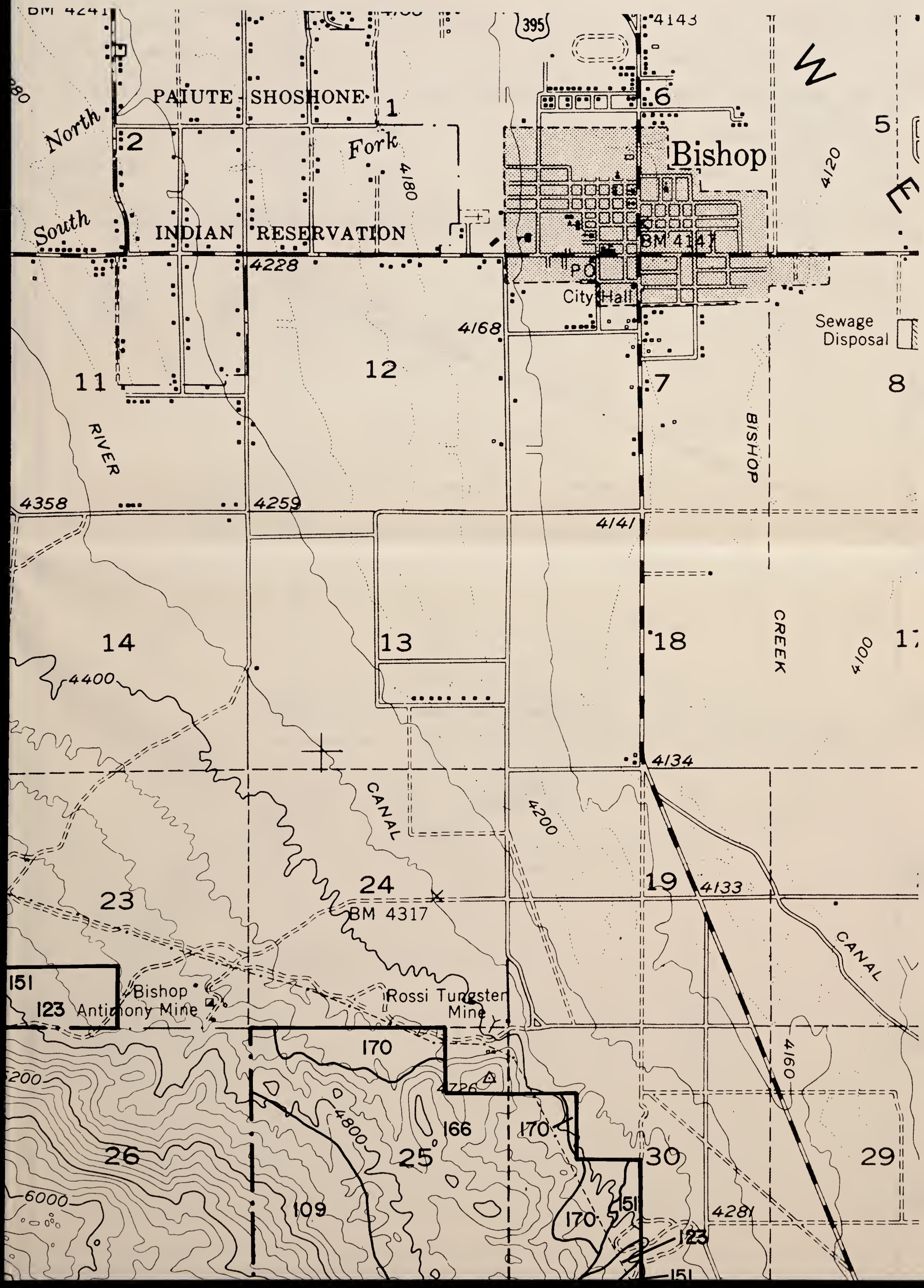

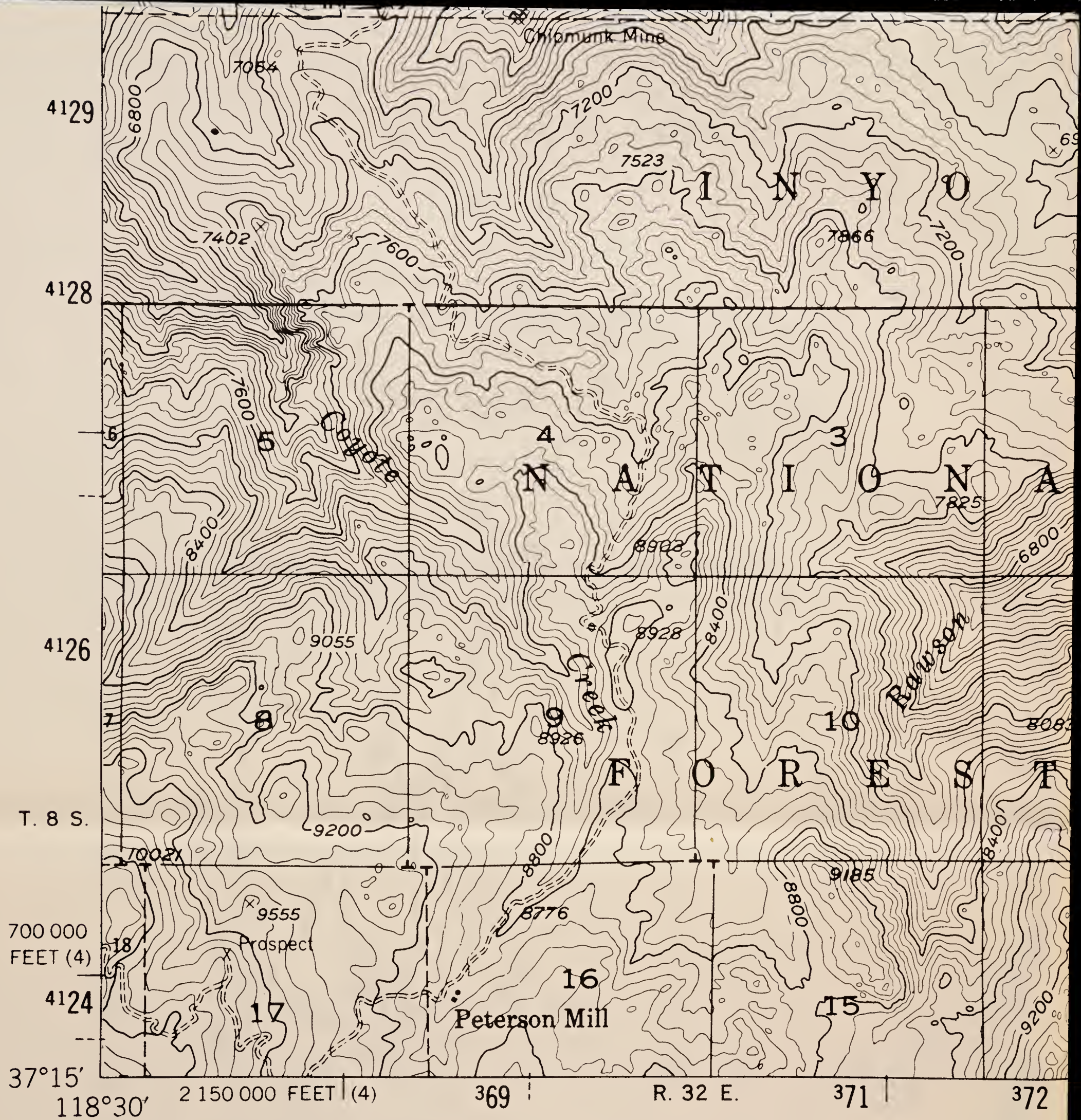

SPOT SYMBOL LEGEND

- | | |
|--|---------------------------|
| ✕ — Gravel or sand pit | ⊗ — Tufa outcroppings |
| ≡ — Marshy area | ⊕ — Hardpan |
| •••• — Short steep slope | △ — Sand dune |
| ⊙ — Soil modal site or reference pedon | ≡ — Subterranean moisture |
| ∴ — Gravelly spot | ∩ — Silty substratum |
| ⊕ — Saline spot | † — Wet spot |
| ∴ — Loose, sandy spot | ∇ — Rock outcrop |
| ⊞ — Stony or bouldery spot | ✕ — Mine |

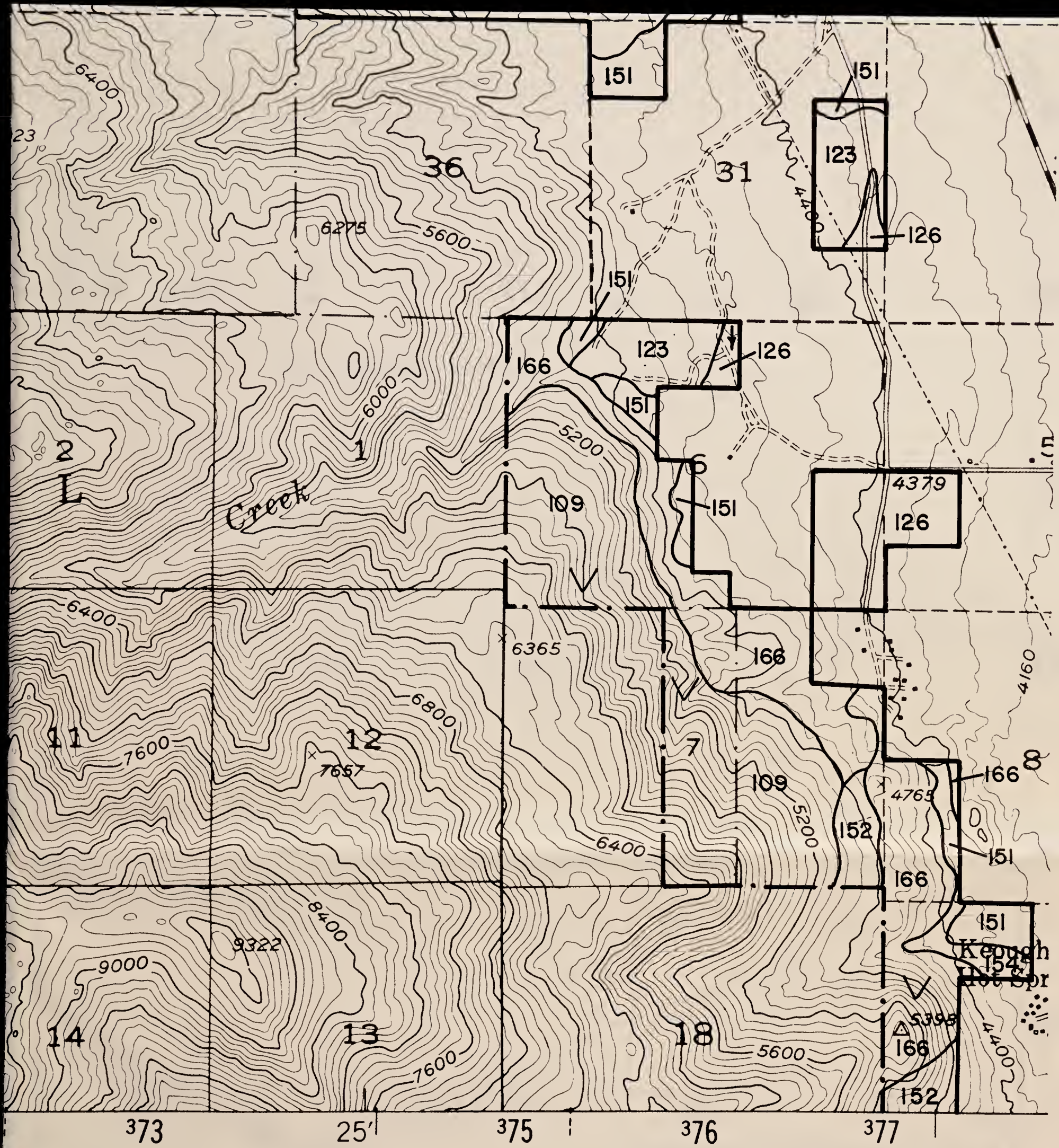

**BISHOP
SW
'28'**

Contour Interval 80 feet

SCALE 1:24,000

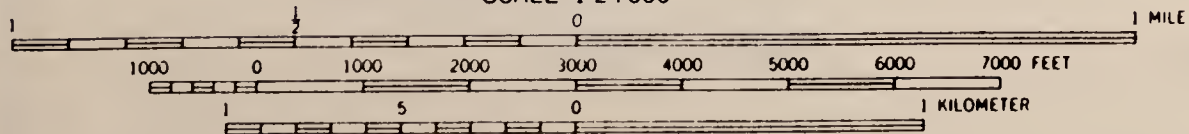



SPOT SYMBOL LEGEND

- | | |
|--|---------------------------|
| ✕ — Gravel or sand pit | ⊗ — Tufa outcroppings |
| ≡ — Marshy area | ⊕ — Hardpan |
| — Short steep slope | ▲ — Sand dune |
| ⊙ — Soil modal site or reference pedon | ⊞ — Subterranean moisture |
| ∴ — Gravelly spot | ⋈ — Silty substratum |
| ⊕ — Saline spot | † — Wet spot |
| ∴ — Loose, sandy spot | ∇ — Rock outcrop |
| ⊞ — Stony or bouldery spot | ✕ — Mine |

**GLASS MTN.
SE**

Contour Interval 40 feet

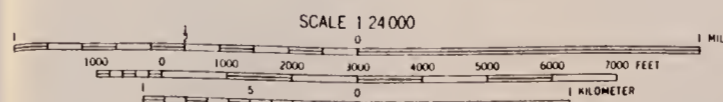

'11'
BLM Library
Denver Federal Center
Bldg. 50, OC-521
P.O. Box 25047
Denver, CO 80225

#10906333 ID:89020983

S
599
.02
B46
1983
Maps

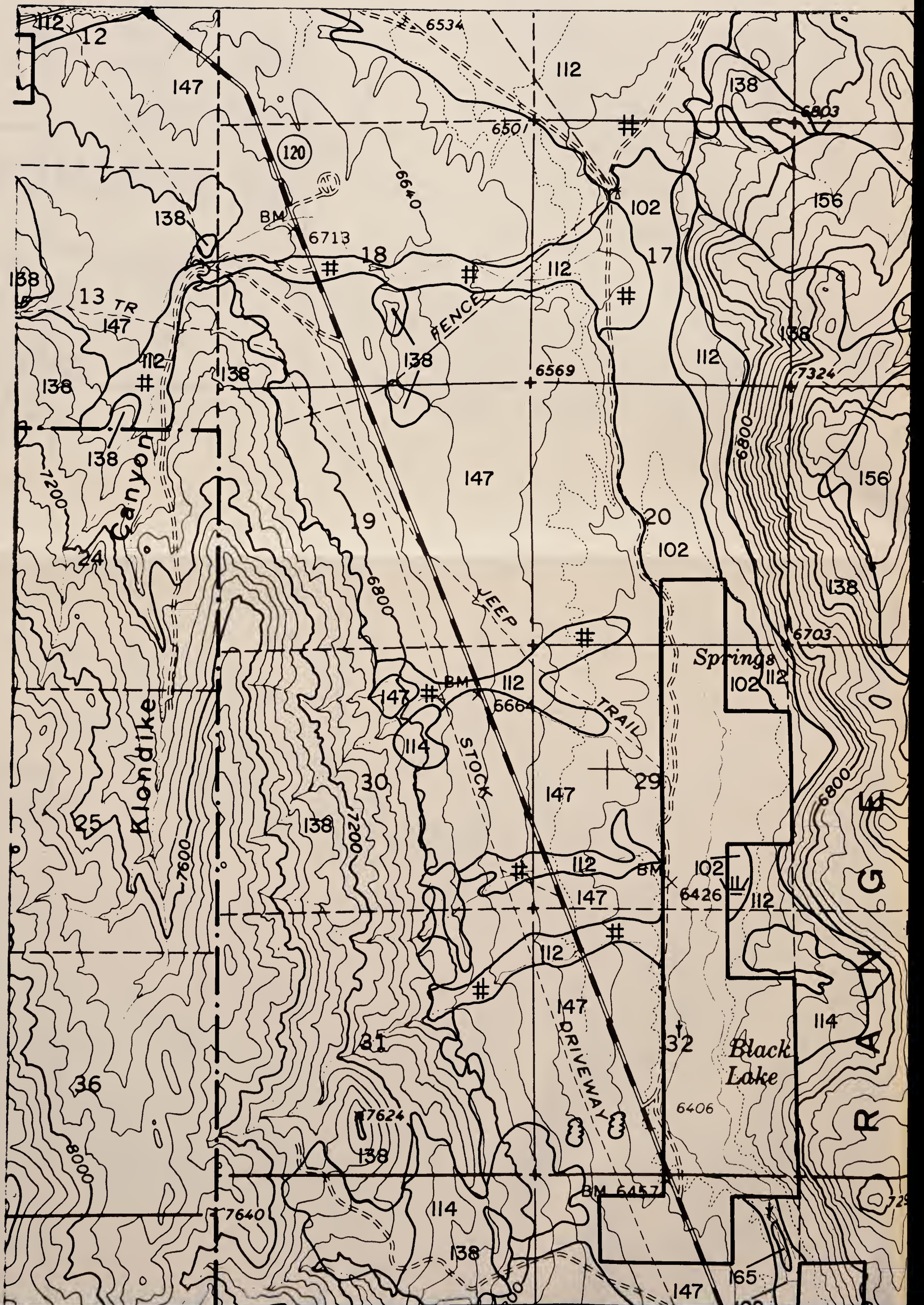

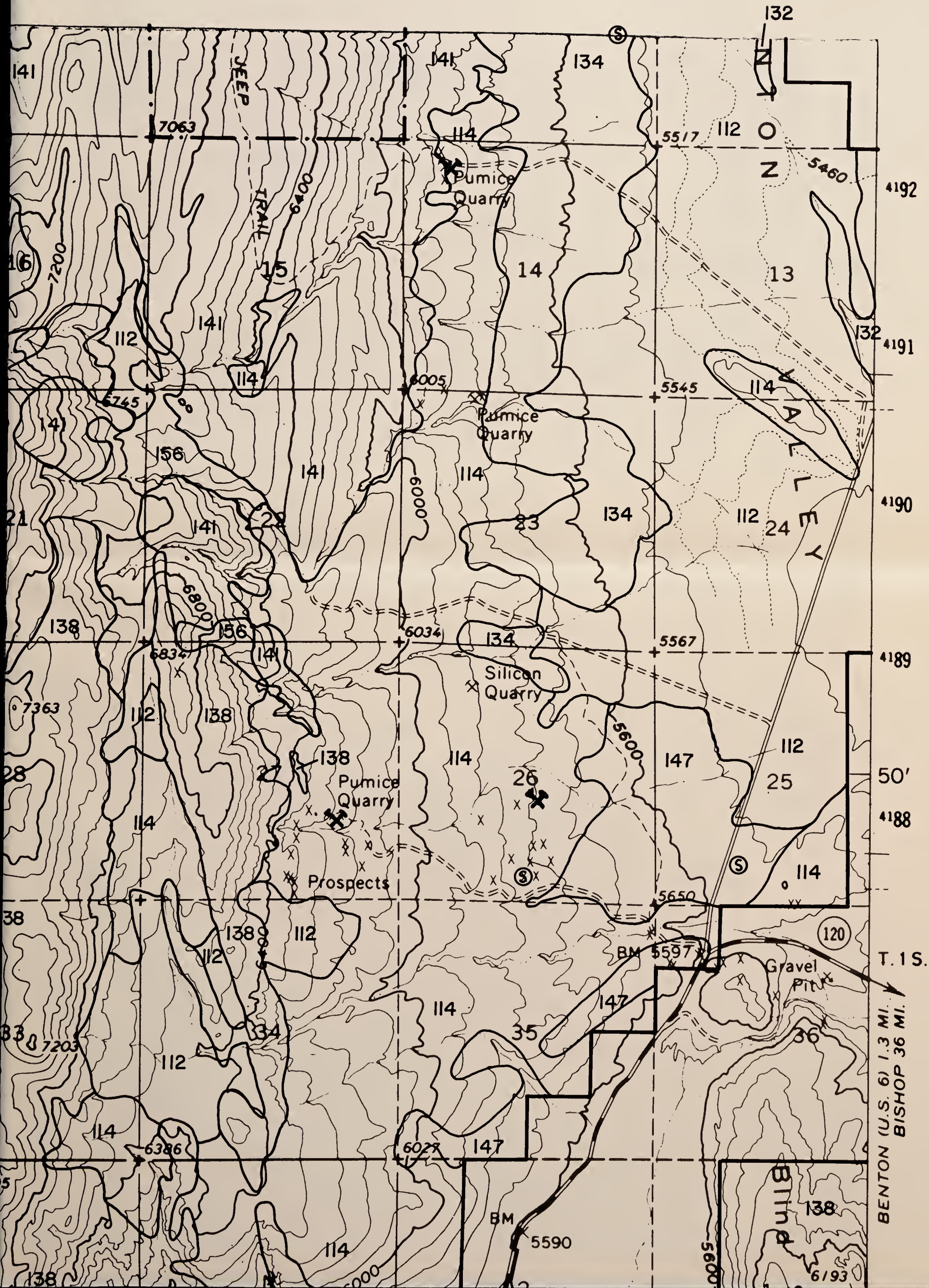

T. 1 S.
 BENTON (U.S. 6) 1.3 MI. ↗
 BISHOP 3.6 MI. ↘

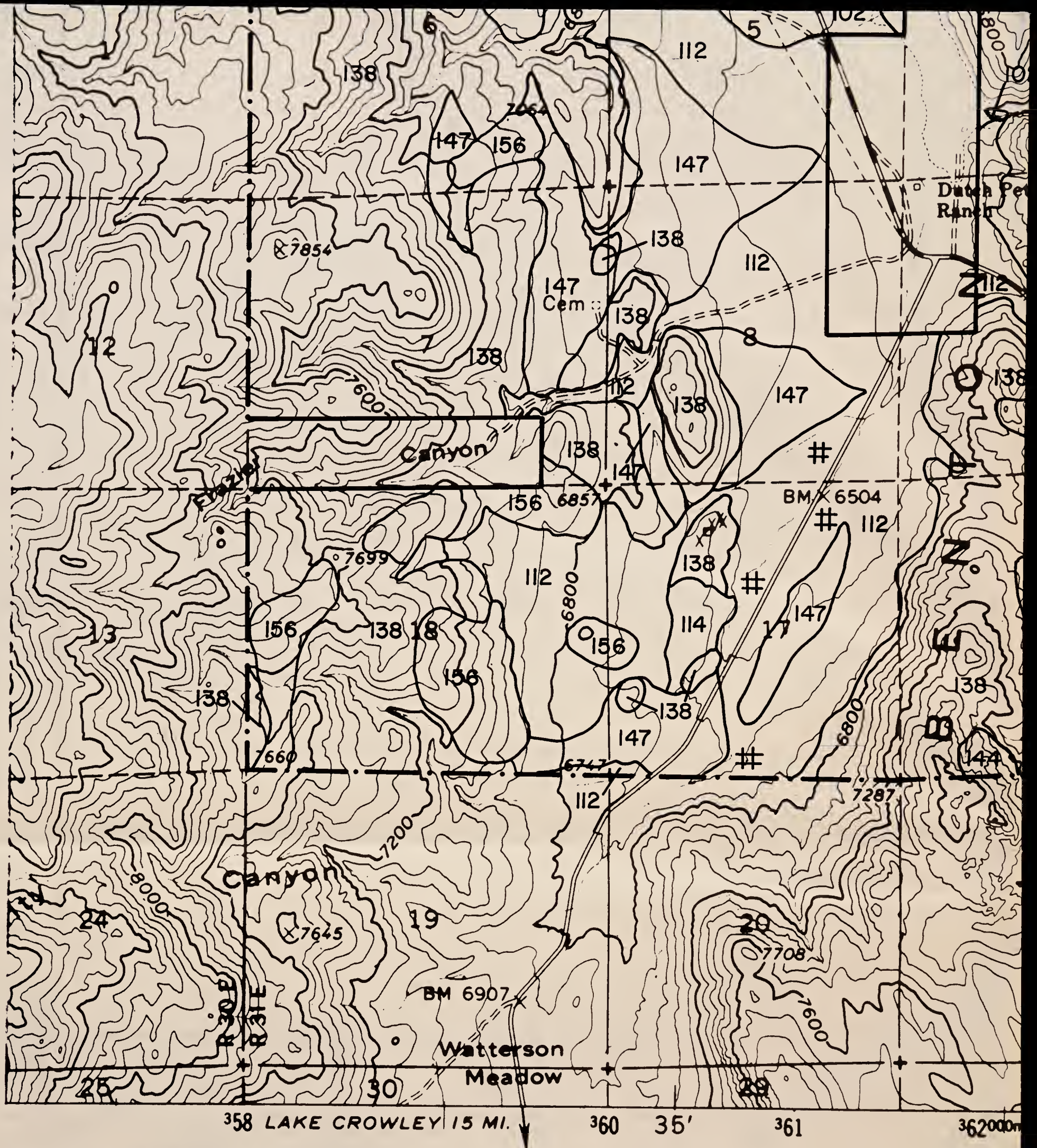

SPOT SYMBOL LEGEND

- | | | | |
|---|------------------------------------|---|-----------------------|
| ⊗ | Gravel or sand pit | ⊗ | Tufa outcroppings |
| ⊔ | Marshy area | ⊕ | Hardpan |
| ⋯ | Short steep slope | ⊔ | Sand dune |
| ⊙ | Soil modal site or reference pedon | ⊔ | Subterranean moisture |
| ⋯ | Gravelly spot | ⊔ | Silty substratum |
| + | Saline spot | ↓ | Wet spot |
| ⋯ | Loose, sandy spot | ∇ | Rock outcrop |
| ⊔ | Stony or bouldery spot | ⊗ | Mine |



GLASS MTN. SE

Contour Interval 40 feet

SCALE 1:24 000

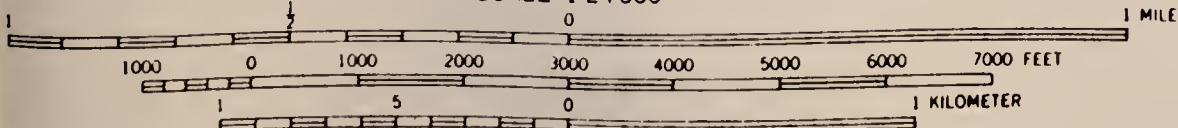

'11'
BLM Library
Denver Federal Center
Bldg. 50, OC-521
P.O. Box 25047
Denver, CO 80225

#10906333

ID:88020983

S
599
.C2
B46
1983
Maps



SPOT SYMBOL LEGEND

- | | |
|--|---------------------------|
| ⊗ - Gravel or sand pit | ⊗ - Tufa outcroppings |
| ≡ - Marshy area | ⊕ - Hardpan |
| - Short steep slope | △ - Sand dune |
| ⊙ - Soil modal site or reference pedon | ⊞ - Subterranean moisture |
| ∴ - Gravelly spot | ∩ - Silty substratum |
| ⊕ - Saline spot | † - Wet spot |
| ∴ - Loose, sandy spot | ∇ - Rock outcrop |
| ⊞ - Stony or bouldery spot | ⊗ - Mine |

**MT. PINCHOT
SE**

'37'

Contour Interval 80 feet

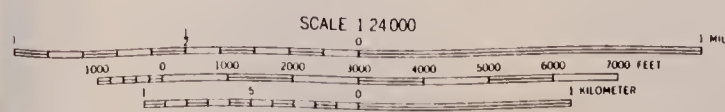

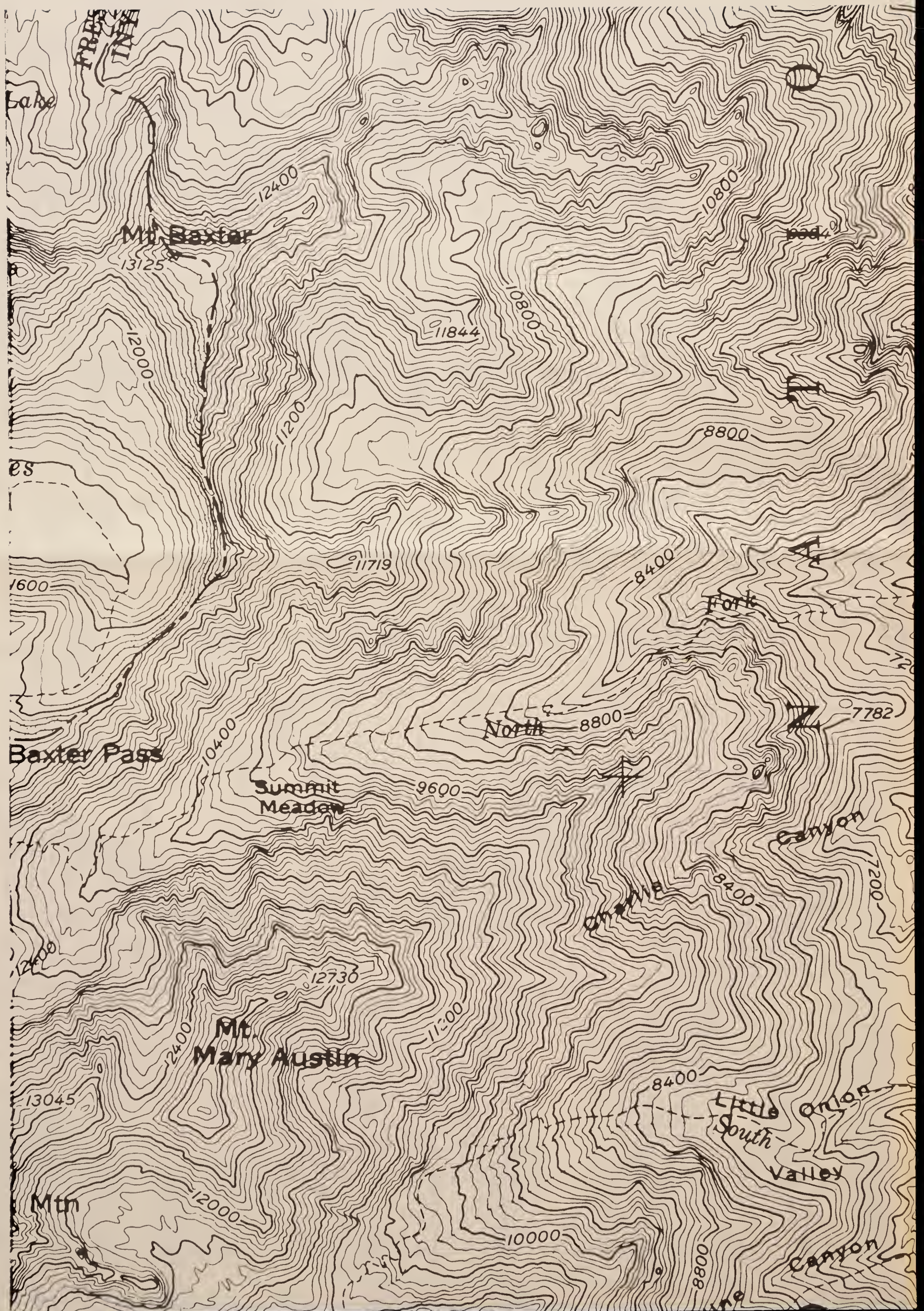

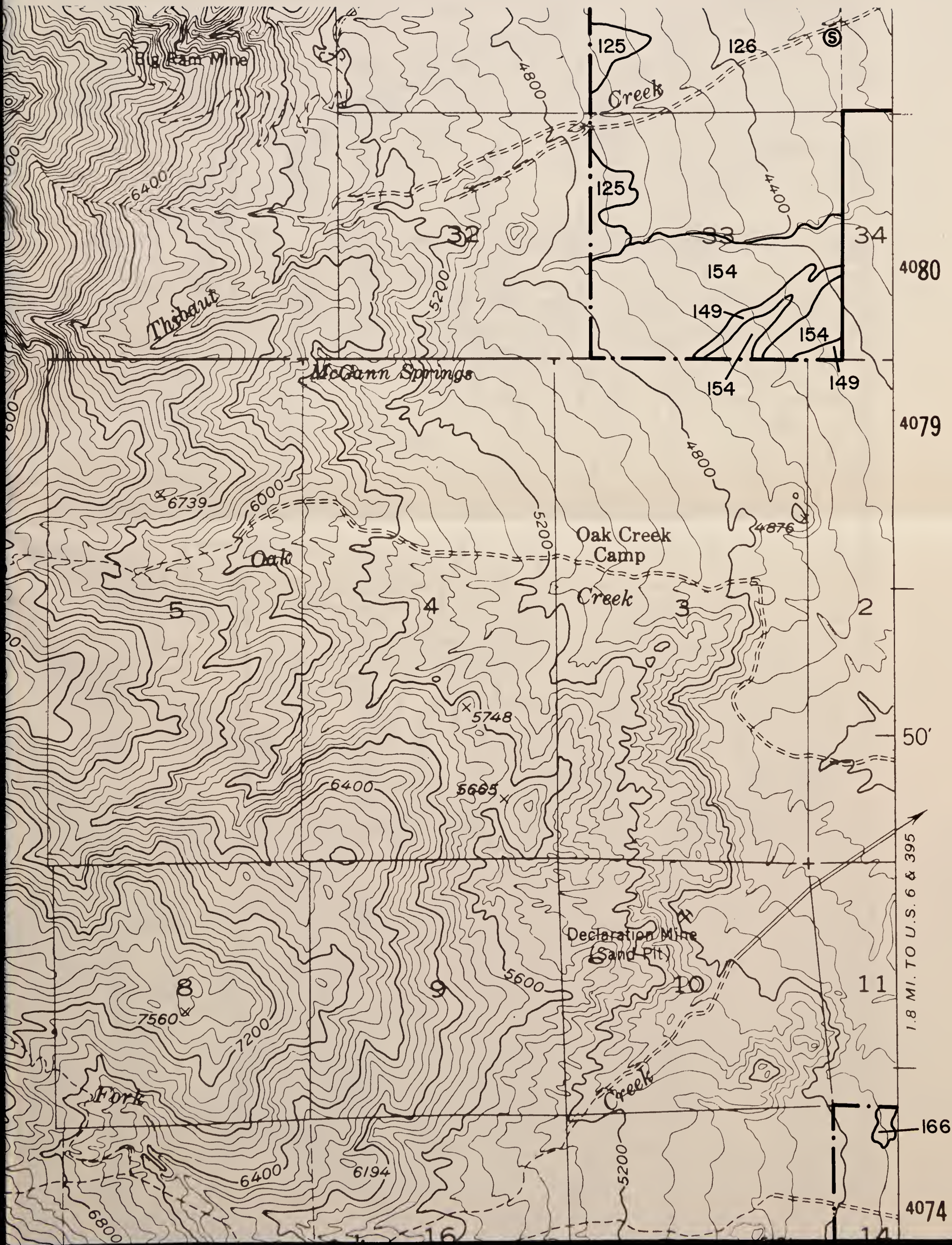

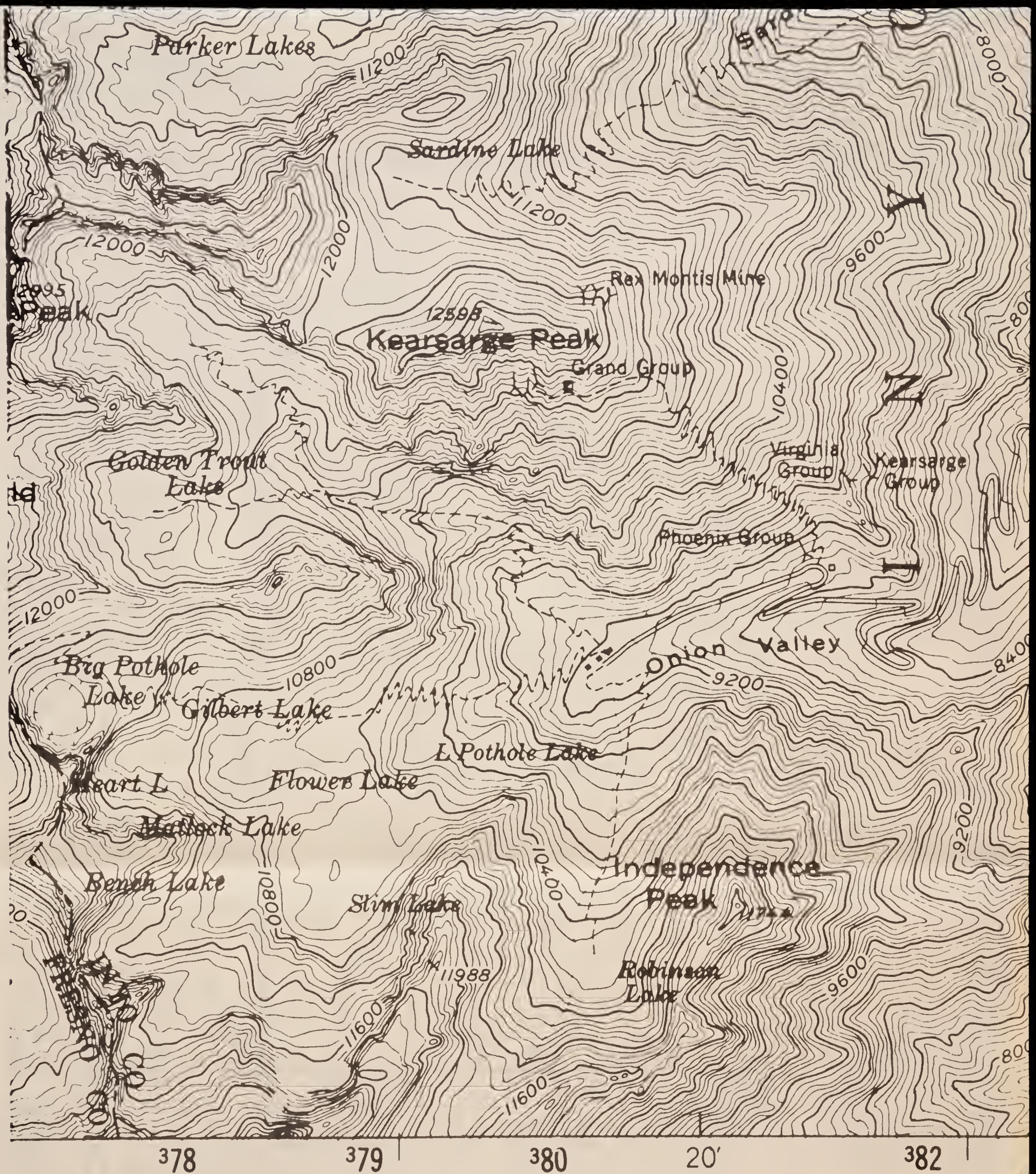

SPOT SYMBOL LEGEND

- | | | | |
|-------|------------------------------------|---|-----------------------|
| ✕ | Gravel or sand pit | ⊗ | Tufa outcroppings |
| ≡ | Marshy area | ⊕ | Hardpan |
| | Short steep slope | ⚓ | Sand dune |
| ⑤ | Soil modal site or reference pedon | ‡ | Subterranean moisture |
| ∴ | Gravelly spot | ⋈ | Silty substratum |
| + | Saline spot | ↓ | Wet spot |
| ∴ | Loose, sandy spot | ∨ | Rock outcrop |
| ⊞ | Stony or bouldery spot | ✕ | Mine |

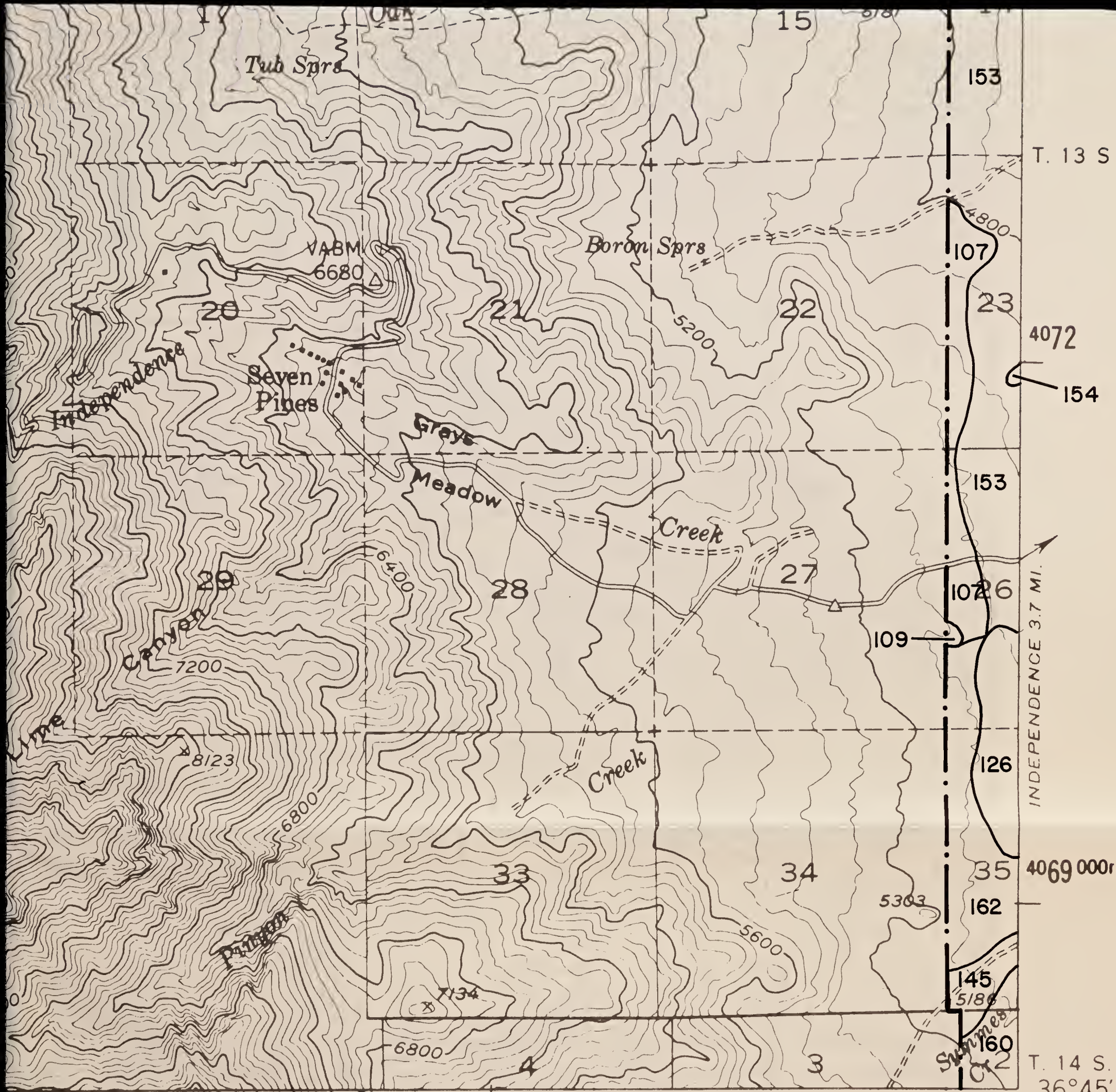

INTERIOR GEOLOGICAL SURVEY, WASHINGTON, D. C. - 1969
 R. 34 E. 387000m.E. 118°15'

MT. PINCHOT SE '37'

Contour Interval 80 feet

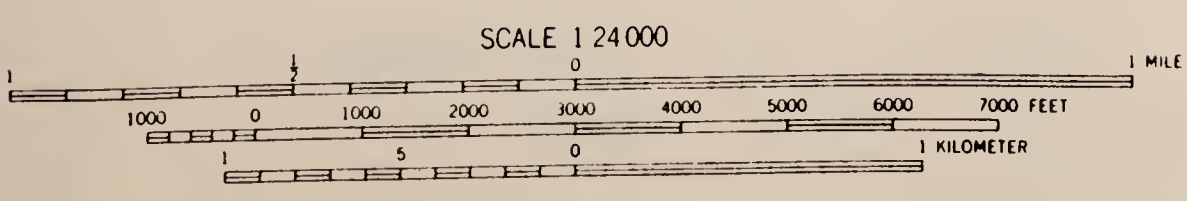



SPOT SYMBOL LEGEND

- | | |
|--|---------------------------|
| ⊗ — Gravel or sand pit | ⊗ — Tufa outcroppings |
| ≡ — Marshy area | ⊕ — Hardpan |
| ⋯ — Short steep slope | △ — Sand dune |
| ⊙ — Soil modal site or reference pedon | ⊞ — Subterranean moisture |
| ∴ — Gravelly spot | ∩ — Silty substratum |
| ⊕ — Saline spot | † — Wet spot |
| ∴ — Loose, sandy spot | ∇ — Rock outcrop |
| ⊞ — Stony or bouldery spot | ⊗ — Mine |

**GLASS MTN.
SW
'10'**

Contour Interval 40 feet

SCALE 1:24,000

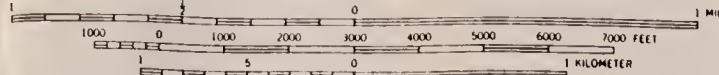

BLM Library
Denver Federal Center
Bldg. 50, OC-521
P.O. Box 25047
Denver, CO 80225

10906333 ID: 93020983

S
599
.02
B46
1983
maps

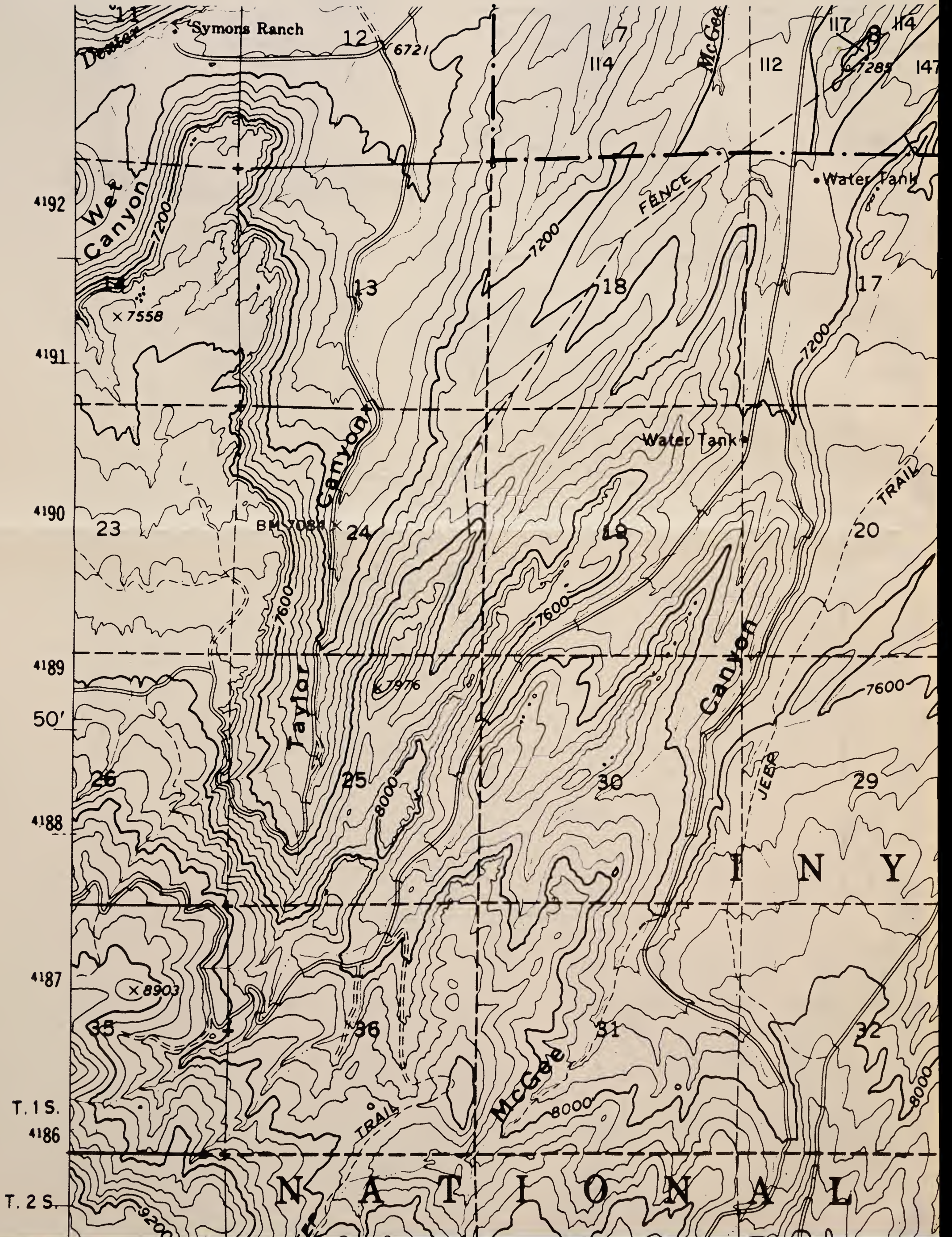

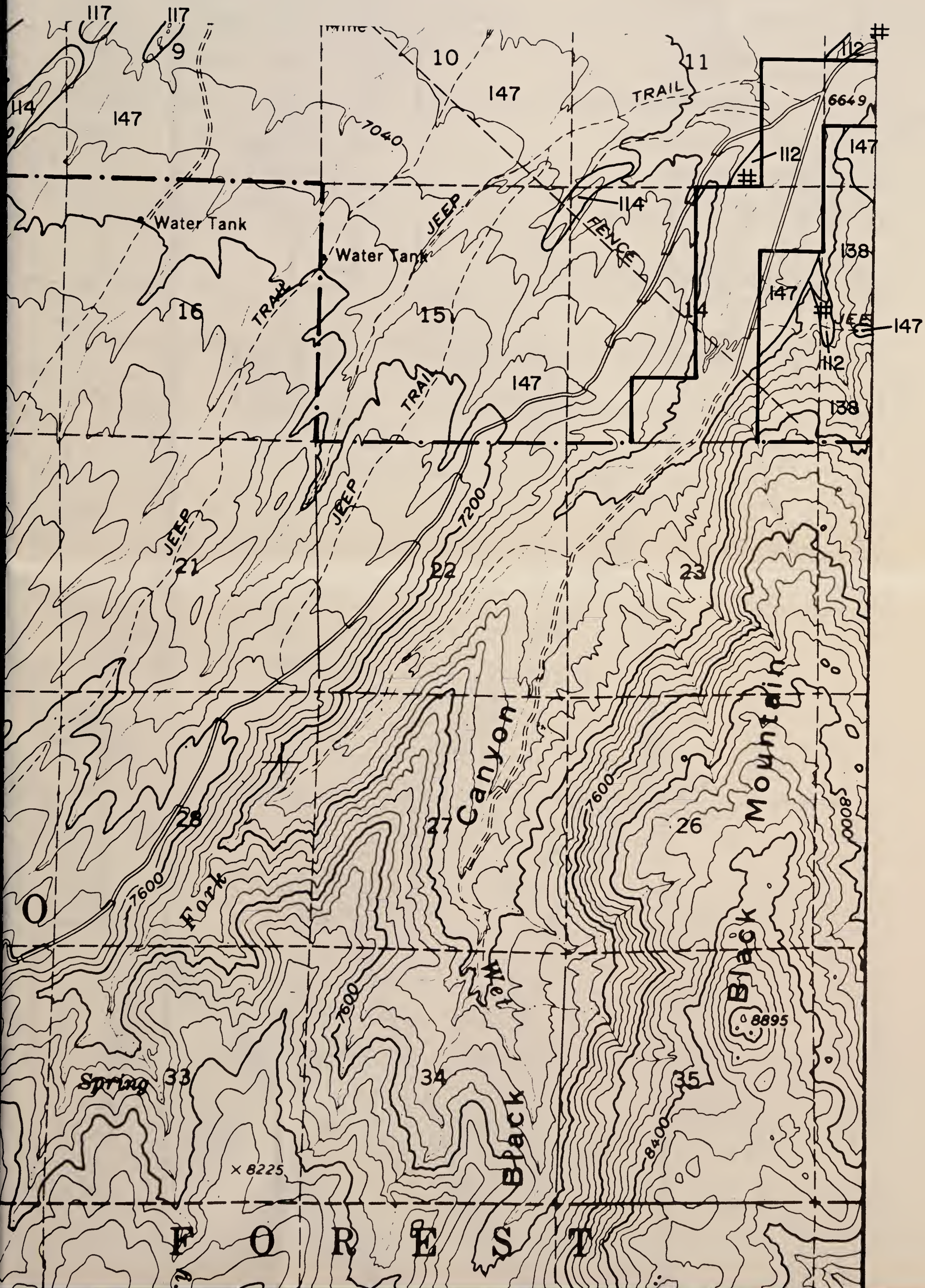

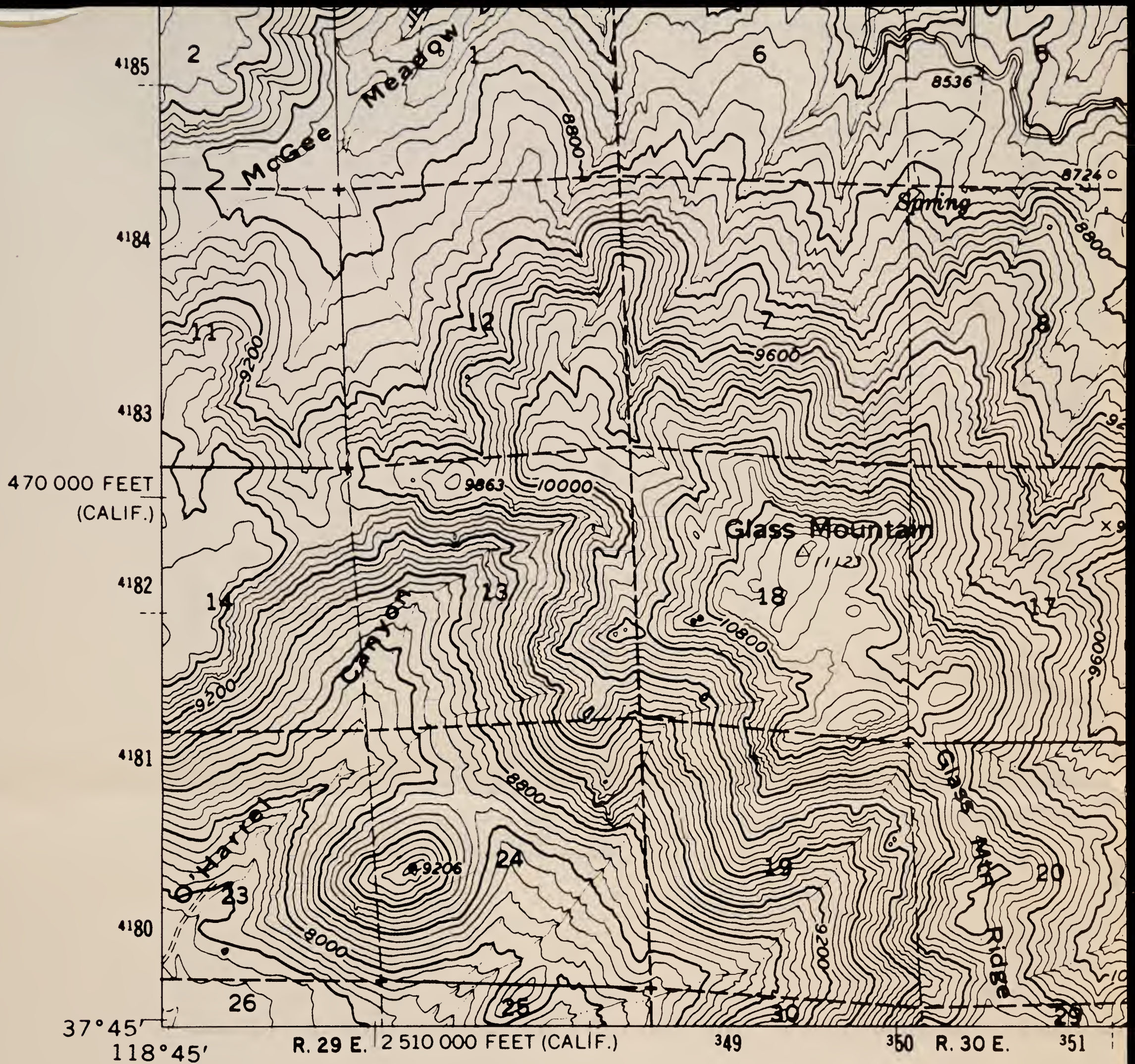

SPOT SYMBOL LEGEND

- | | | | |
|---|------------------------------------|---|-----------------------|
| ⊗ | Gravel or sand pit | ⊗ | Tufa outcroppings |
| ▨ | Marshy area | ⊕ | Hardpan |
| ⋯ | Short steep slope | △ | Sand dune |
| ⊙ | Soil modal site or reference pedon | ⊚ | Subterranean moisture |
| ∴ | Gravelly spot | ⋈ | Silty substratum |
| + | Saline spot | ↓ | Wet spot |
| ∴ | Loose, sandy spot | ∇ | Rock outcrop |
| ⊞ | Stony or bouldery spot | ⊗ | Mine |



GLASS MTN. SW

'10'

Contour Interval 40 feet

SCALE 1:24,000

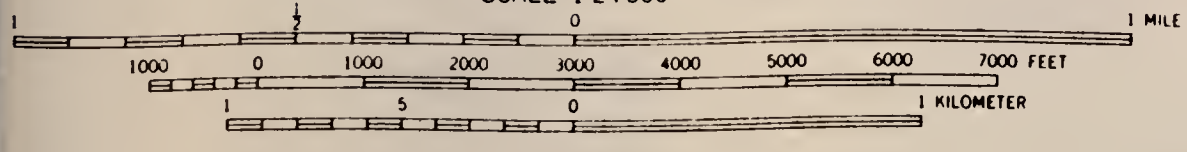

BLM Library
Denver Federal Center
Bldg. 50, OC-521
P.O. Box 25047
Denver, CO 80225

10906333 ID: 98020983

S
599
.02
B46
1993
maps



SPOT SYMBOL LEGEND

- | | |
|--|---------------------------|
| ✕ — Gravel or sand pit | ⊗ — Tufa outcroppings |
| ▤ — Marshy area | ⊕ — Hardpan |
| ⋯ — Short steep slope | ▲ — Sand dune |
| ⊙ — Soil modal site or reference pedon | ⚡ — Subterranean moisture |
| ∴ — Gravelly spot | ~ — Silty substratum |
| + — Saline spot | † — Wet spot |
| ∴ — Loose, sandy spot | ∇ — Rock outcrop |
| ⊠ — Stony or bouldery spot | ⊗ — Mine |

**INDEPENDENCE
NW
'36'**

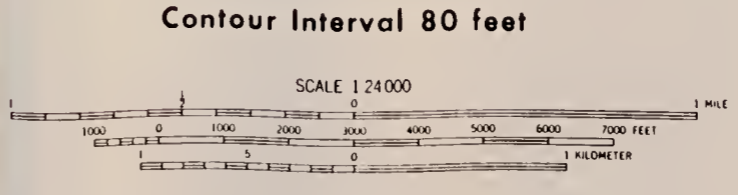

Contour Interval 80 feet

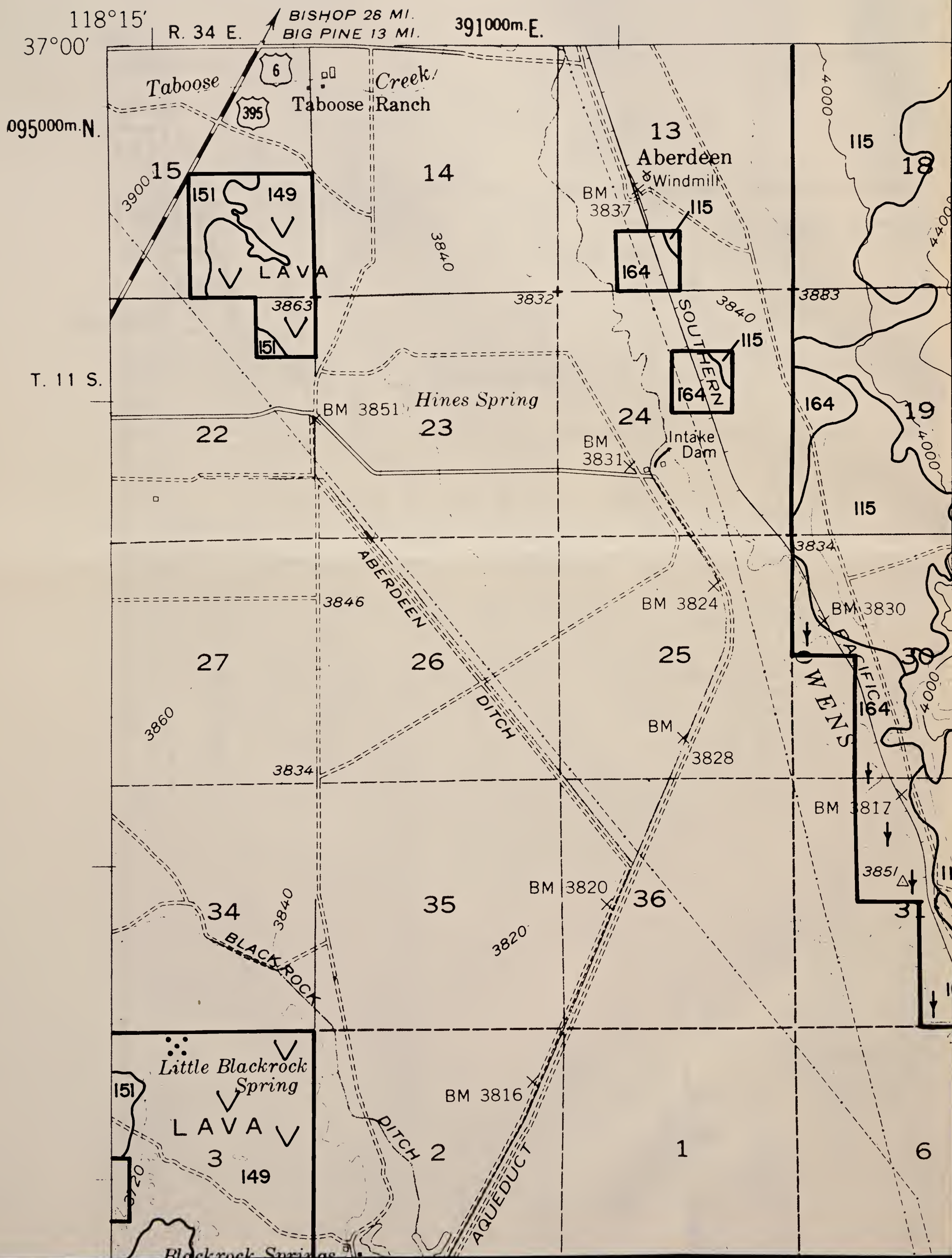

10'

R. 35 E.

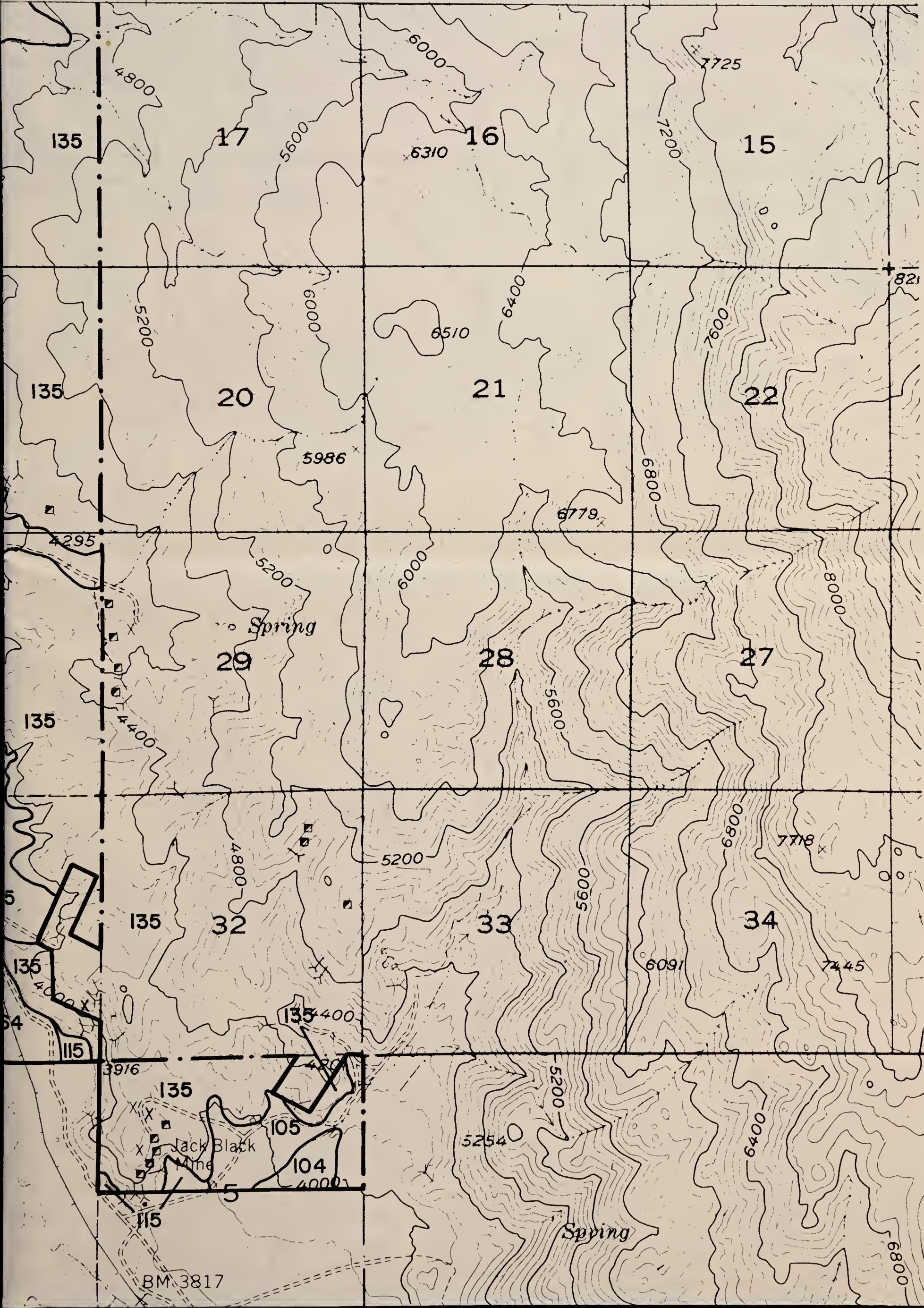

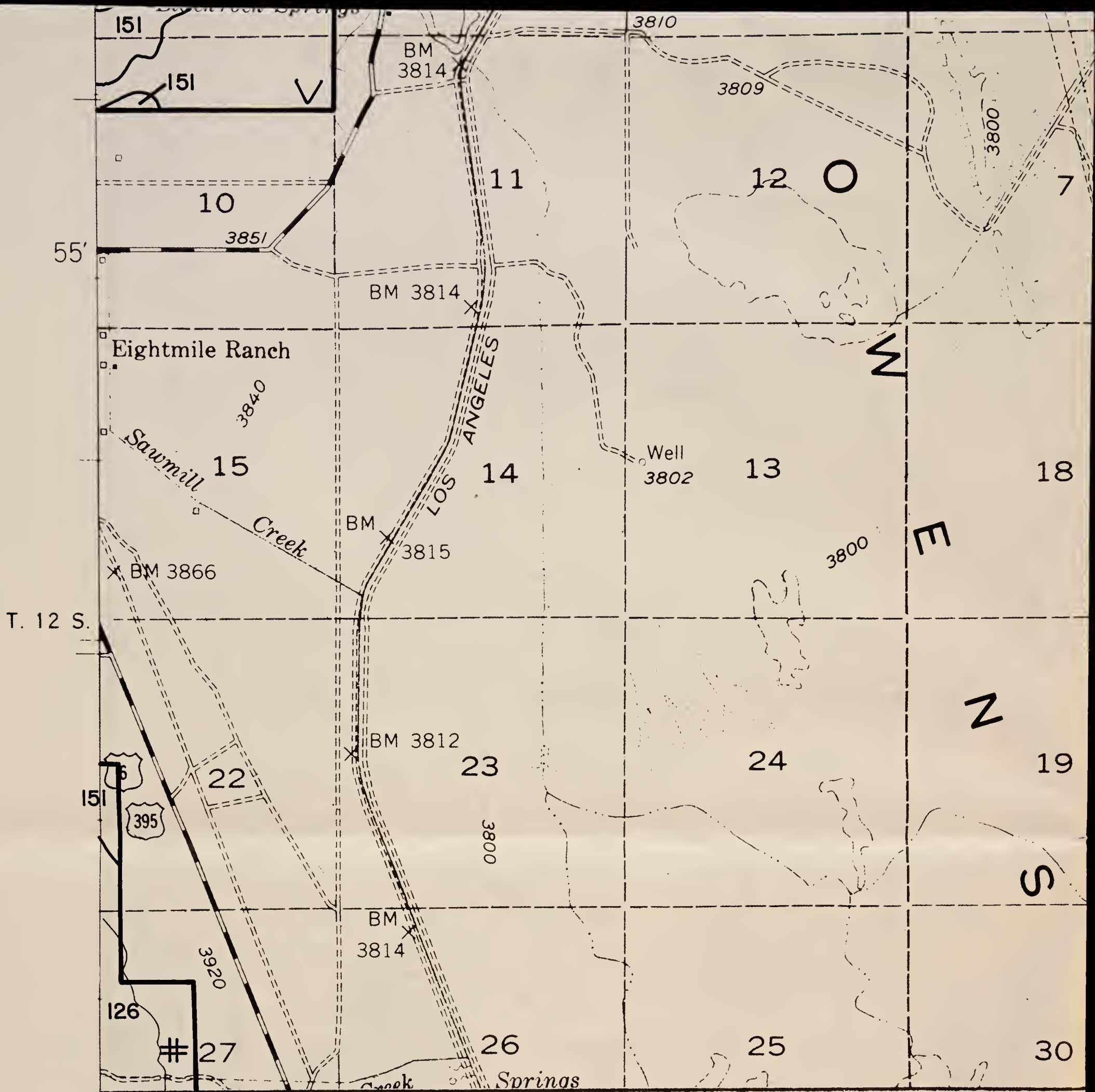

SPOT SYMBOL LEGEND

- | | | | |
|-------|------------------------------------|---|-----------------------|
| ✕ | Gravel or sand pit | ⊗ | Tufa outcroppings |
| ≡ | Marshy area | ⊕ | Hardpan |
| | Short steep slope | △ | Sand dune |
| ⊙ | Soil modal site or reference pedon | ≡ | Subterranean moisture |
| ∴ | Gravelly spot | ∩ | Silty substratum |
| + | Saline spot | ↓ | Wet spot |
| ∴ | Loose, sandy spot | ∇ | Rock outcrop |
| ⊞ | Stony or bouldery spot | ✕ | Mine |

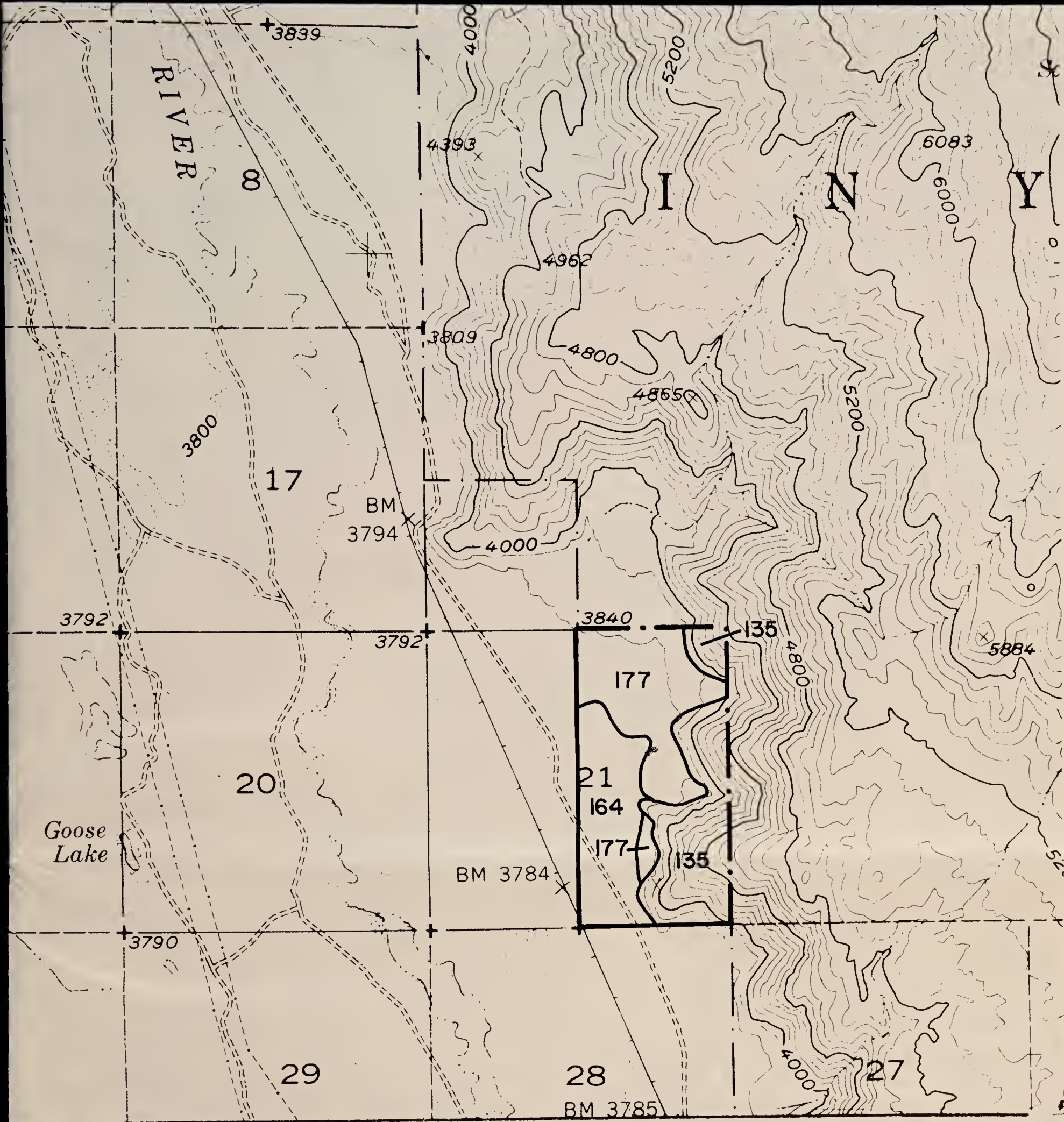

**INDEPENDENCE
NW
'36'**

Contour Interval 80 feet

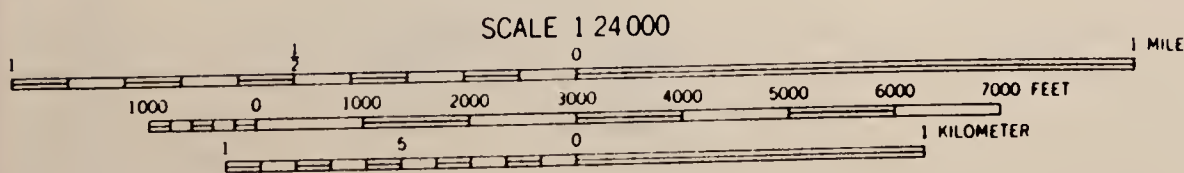

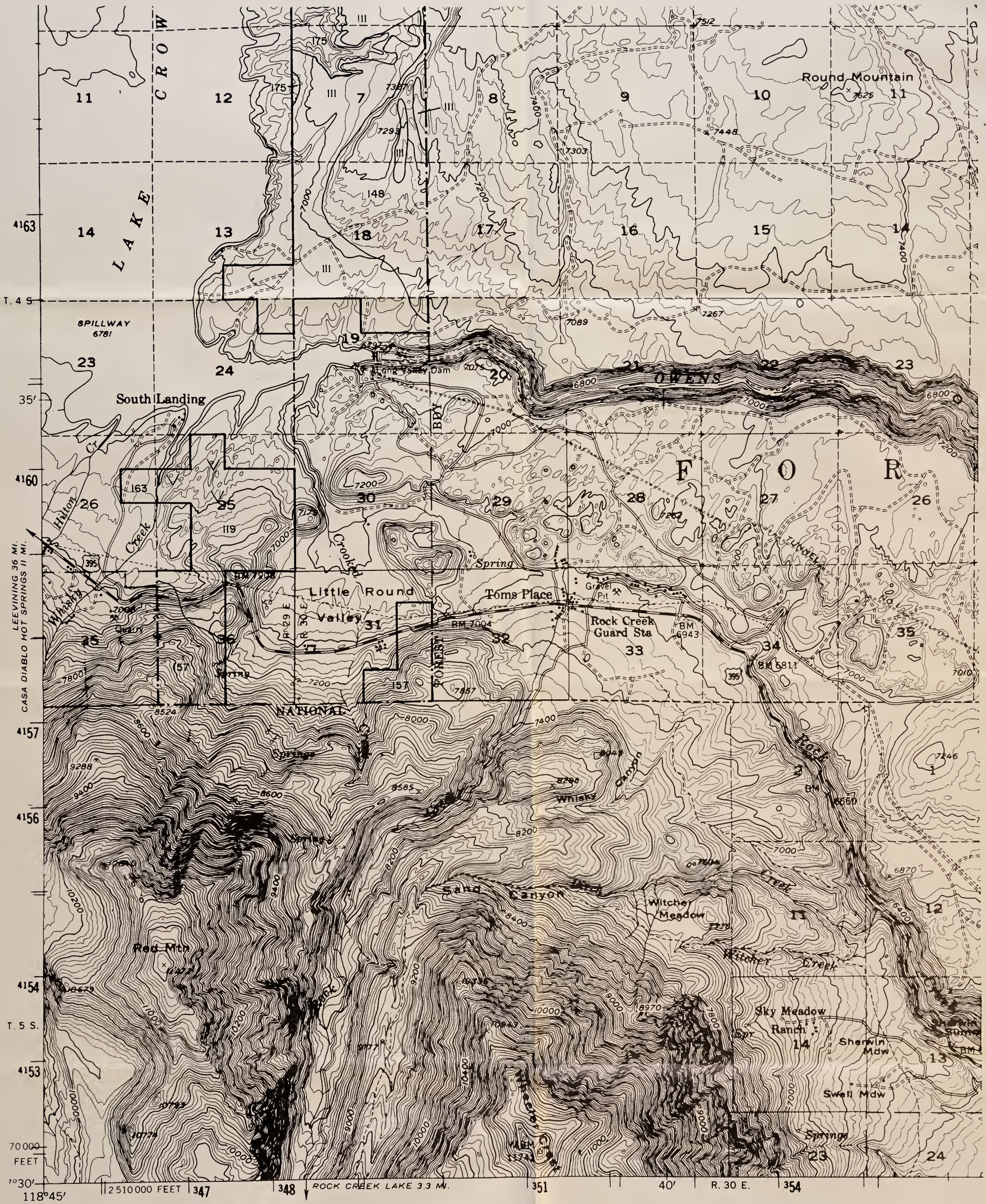

SPOT SYMBOL LEGEND

- ✕ - Gravel or sand pit
- ⊗ - Tufa outcroppings
- ▨ - Marshy area
- ⊕ - Hardpan
- ⋯ - Short steep slope
- △ - Sand dune
- ⊙ - Soil modal site or reference pedon
- ⊞ - Subterranean moisture
- ⋯ - Gravelly spot
- ⋈ - Silty substratum
- ⊕ - Saline spot
- † - Wet spot
- ⋯ - Loose, sandy spot
- ∇ - Rock outcrop
- ⊞ - Stony or bouldery spot
- ✕ - Mine

CASA DIABLO MTN. SW

'19'

Contour Interval 40 feet

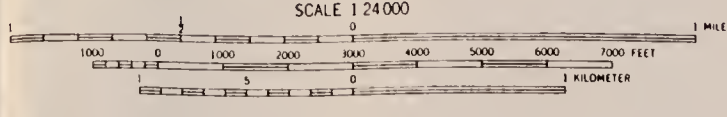

BLM Library
 Denver Federal Center
 Bldg. 50, OC-521
 P.O. Box 25047
 Denver, CO 80225

#10406333 ID: 93020983

3
 599
 .02
 846
 1993
 Maps

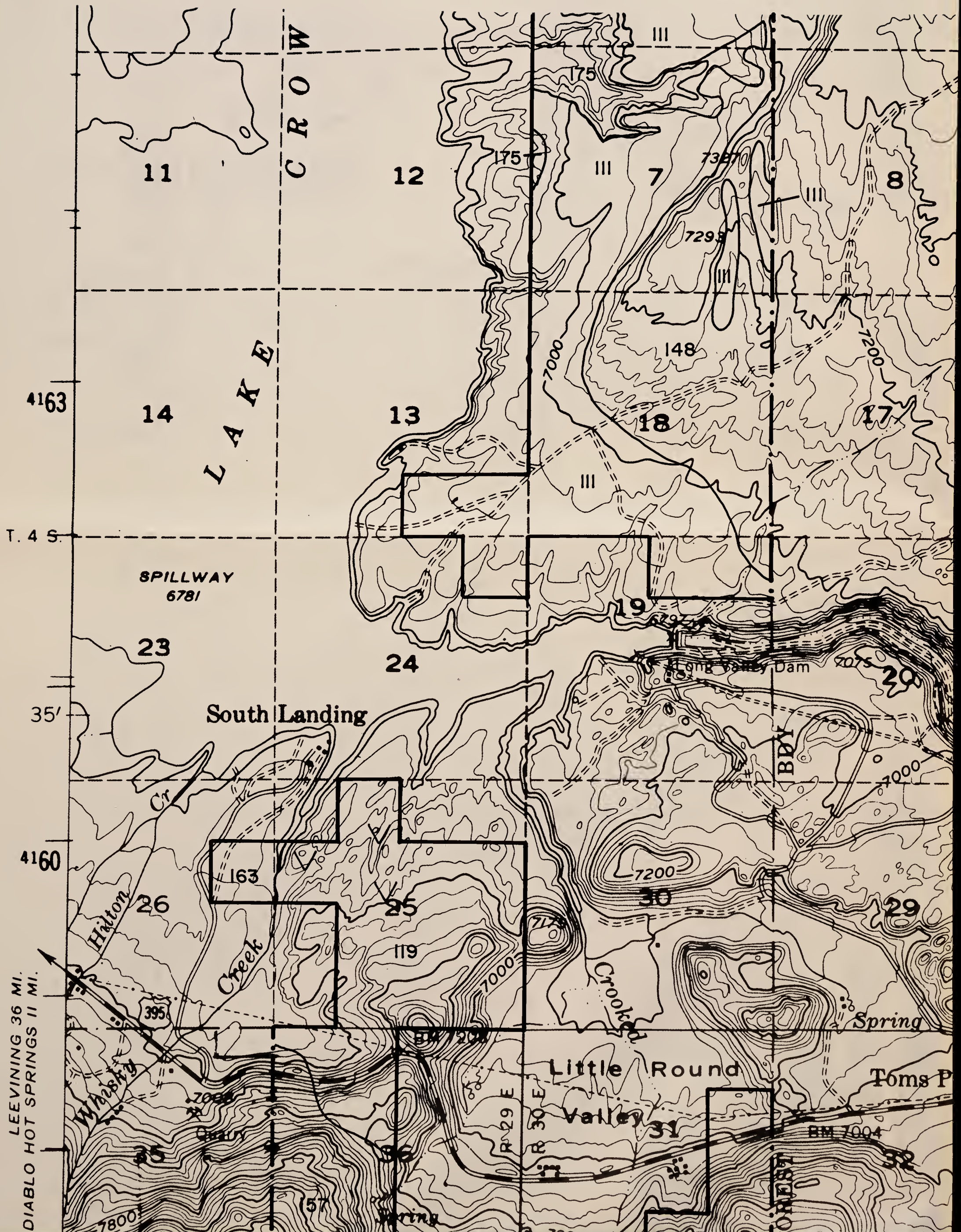



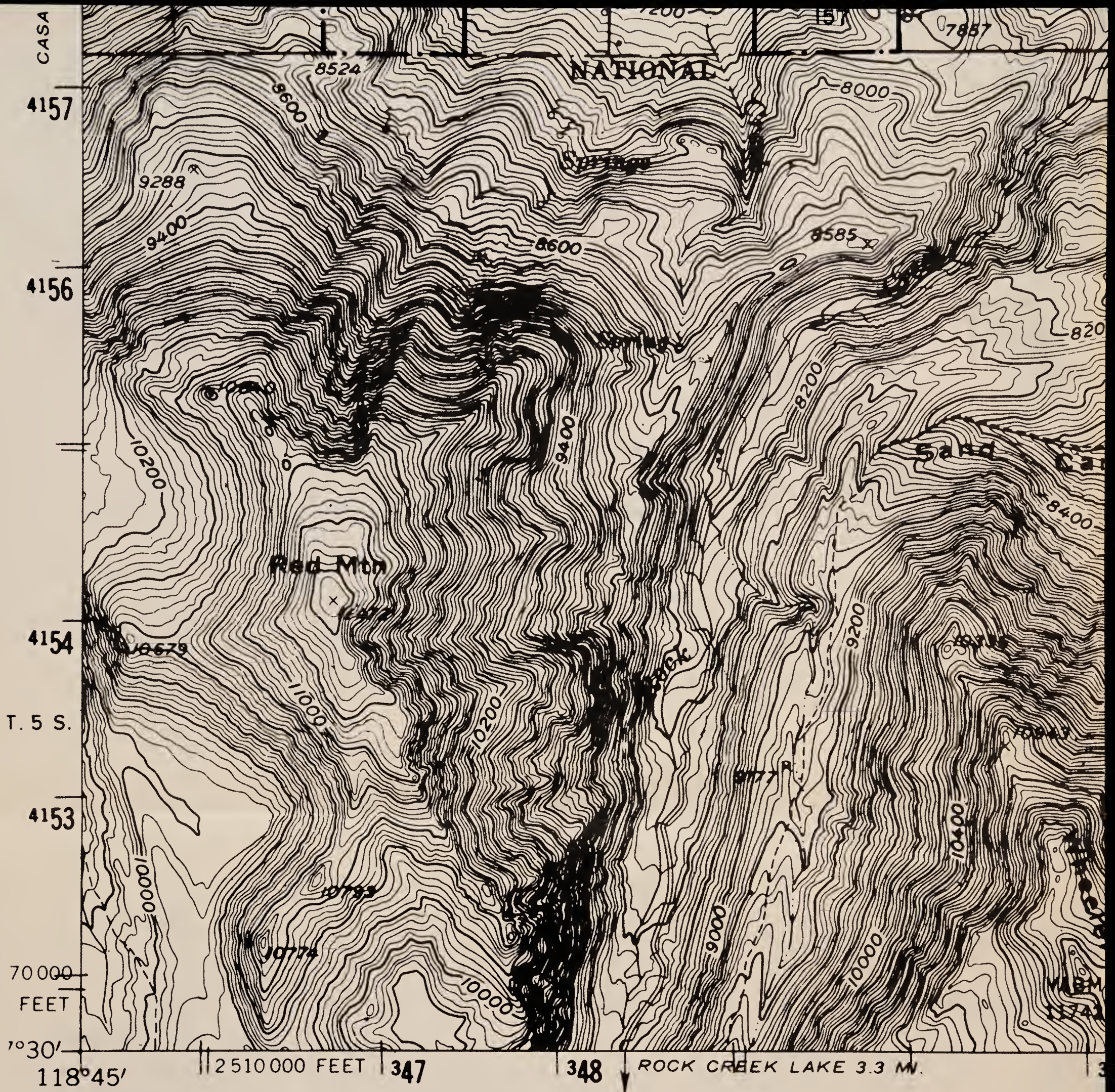

SPOT SYMBOL LEGEND

- | | | | |
|-------|------------------------------------|---|-----------------------|
| ✕ | Gravel or sand pit | ⊗ | Tufa outcroppings |
| ≡ | Marshy area | ⊕ | Hardpan |
| ••••• | Short steep slope | △ | Sand dune |
| ⊙ | Soil modal site or reference pedon | ‡ | Subterranean moisture |
| ∴ | Gravelly spot | ∩ | Silty substratum |
| + | Saline spot | ↓ | Wet spot |
| ∴ | Loose, sandy spot | ∇ | Rock outcrop |
| ⊞ | Stony or bouldery spot | ✕ | Mine |



CASA DIABLO MTN. SW

Contour Interval 40 feet

'19'

BLM Library
Denver Federal Center
Bldg. 50, OC-521
P.O. Box 25047
Denver, CO 80225

SCALE 1:24,000

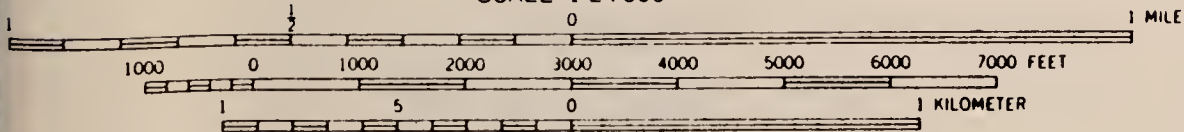

#10906333 ID:98020933

S
599
.C2
B46
1983
Maps

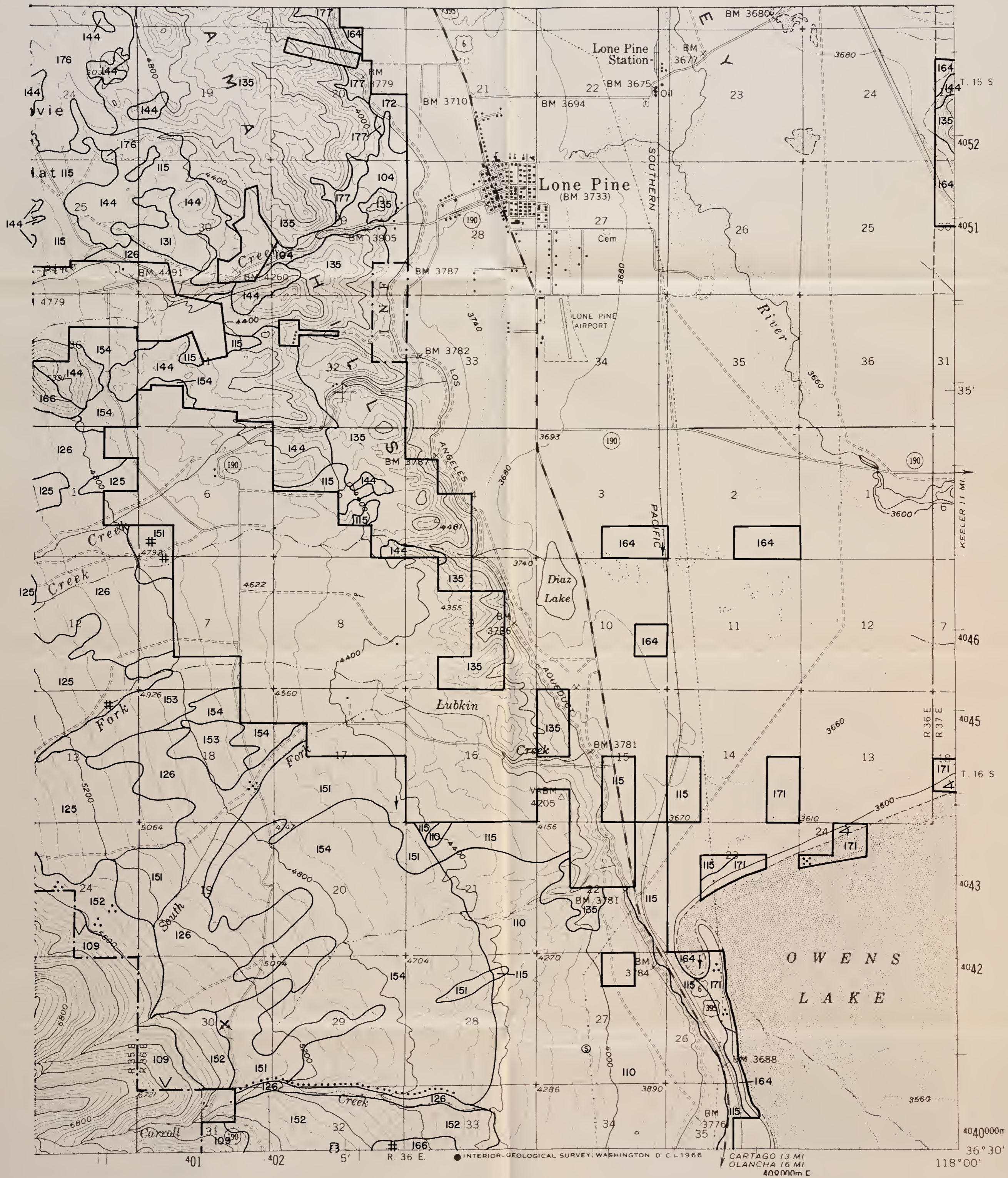

SPOT SYMBOL LEGEND

- | | |
|--|---------------------------|
| ✕ — Gravel or sand pit | ⊗ — Tufa outcroppings |
| ≡ — Marshy area | ⊕ — Hardpan |
| ⋯ — Short steep slope | △ — Sand dune |
| ⊙ — Soil modal site or reference pedon | ⊞ — Subterranean moisture |
| ⋯ — Gravelly spot | ⋯ — Silty substratum |
| ⊕ — Saline spot | † — Wet spot |
| ⋯ — Loose, sandy spot | ∇ — Rock outcrop |
| ⊞ — Stony or bouldery spot | ✕ — Mine |

**LONE PINE
SE
'45'**

Contour Interval 80 feet

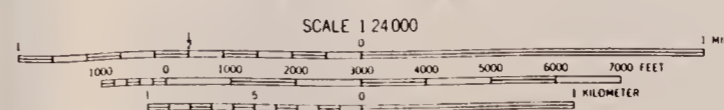

CARTAGO 13 MI.
OLANCHA 16 MI.
400000m C
118° 00'

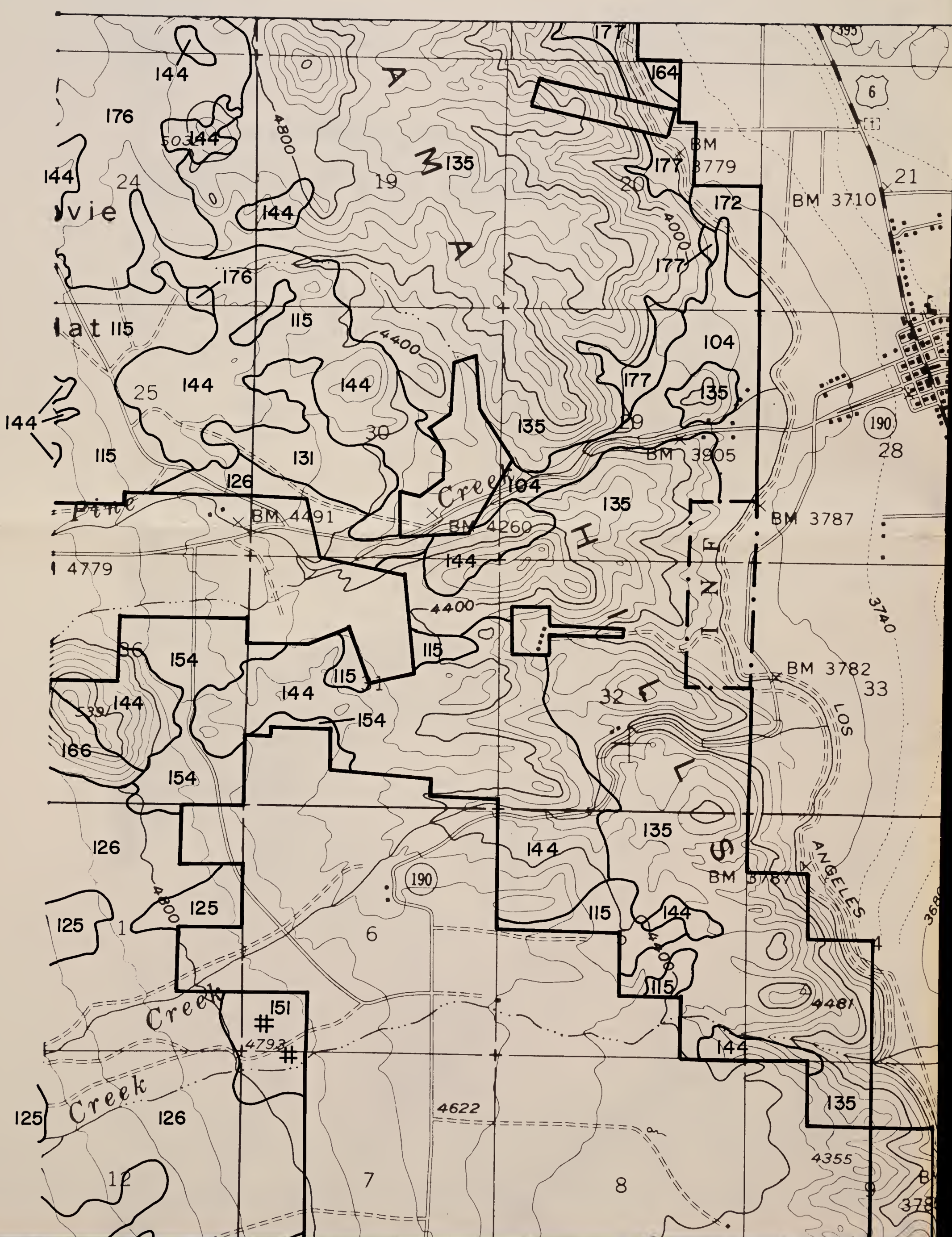

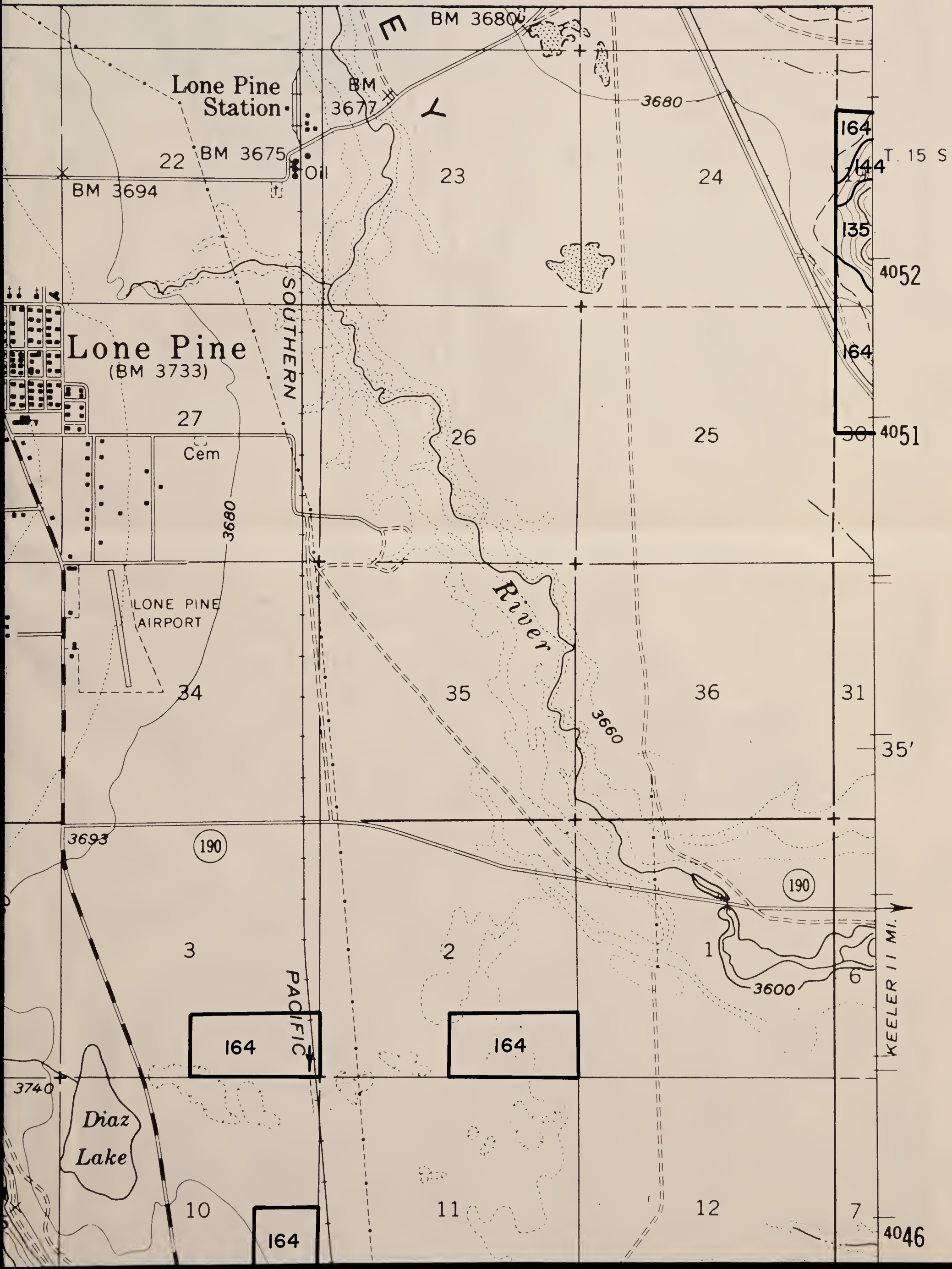

Lone Pine Station

Lone Pine
(BM 3733)

LONE PINE AIRPORT

Diaz Lake

SOUTHERN PACIFIC

KEELER MI.

T. 15 S

22

23

24

27

26

25

34

35

36

3

2

1

10

11

12

164

144

135

164

30

4052

4051

35'

190

190

4046

BM 3680

BM 3677

BM 3675

BM 3694

3680

3680

3680

3693

3740

3600

164

164

164

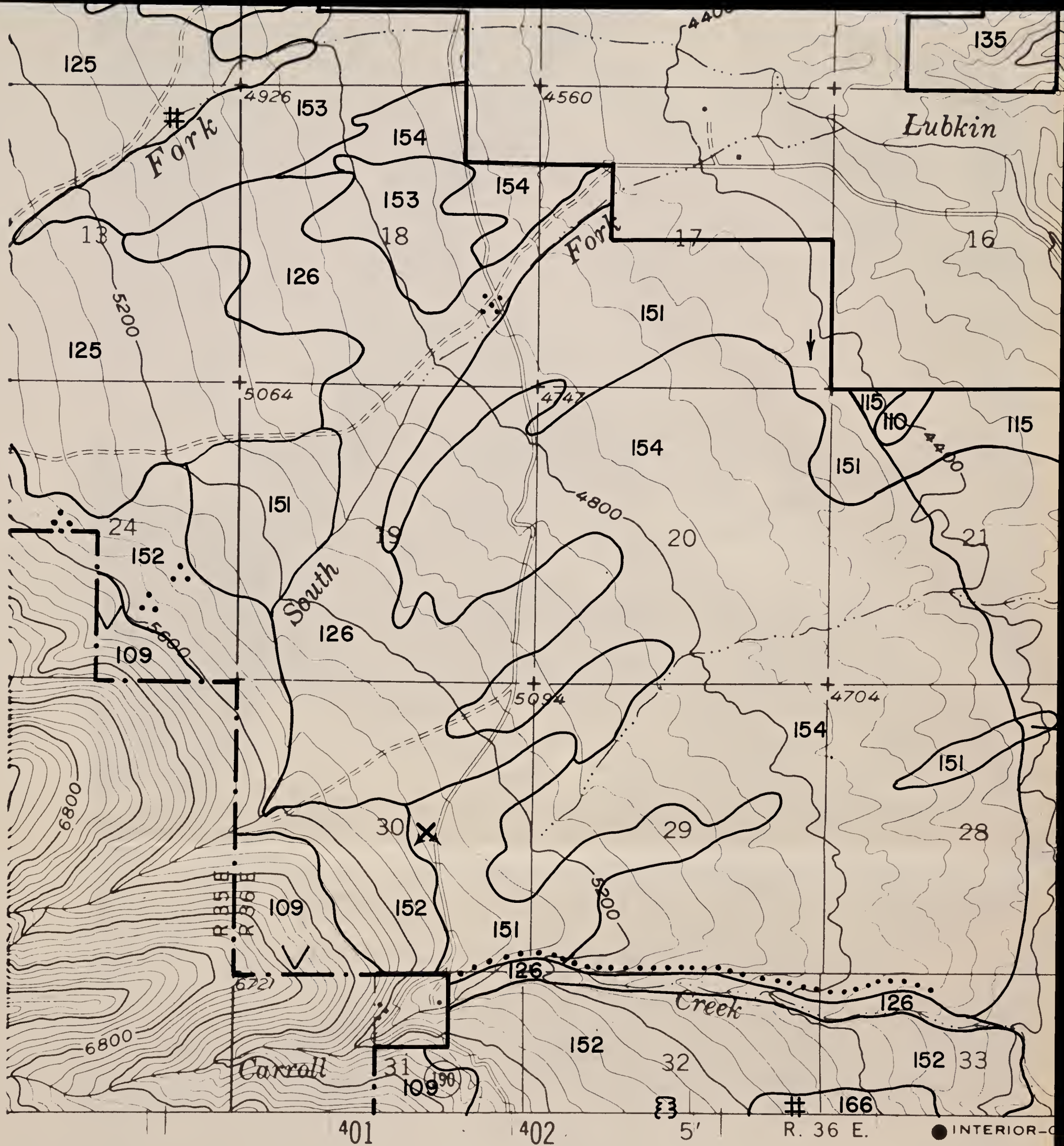

SPOT SYMBOL LEGEND

- | | | | |
|-------|------------------------------------|---|-----------------------|
| ✕ | Gravel or sand pit | ⊗ | Tufa outcroppings |
| ≡ | Marshy area | ⊕ | Hardpan |
| | Short steep slope | △ | Sand dune |
| ⑤ | Soil modal site or reference pedon | ≡ | Subterranean moisture |
| ∴ | Gravelly spot | ∩ | Silty substratum |
| + | Saline spot | ↓ | Wet spot |
| ∴ | Loose, sandy spot | ∇ | Rock outcrop |
| ⊞ | Stony or bouldery spot | ✕ | Mine |

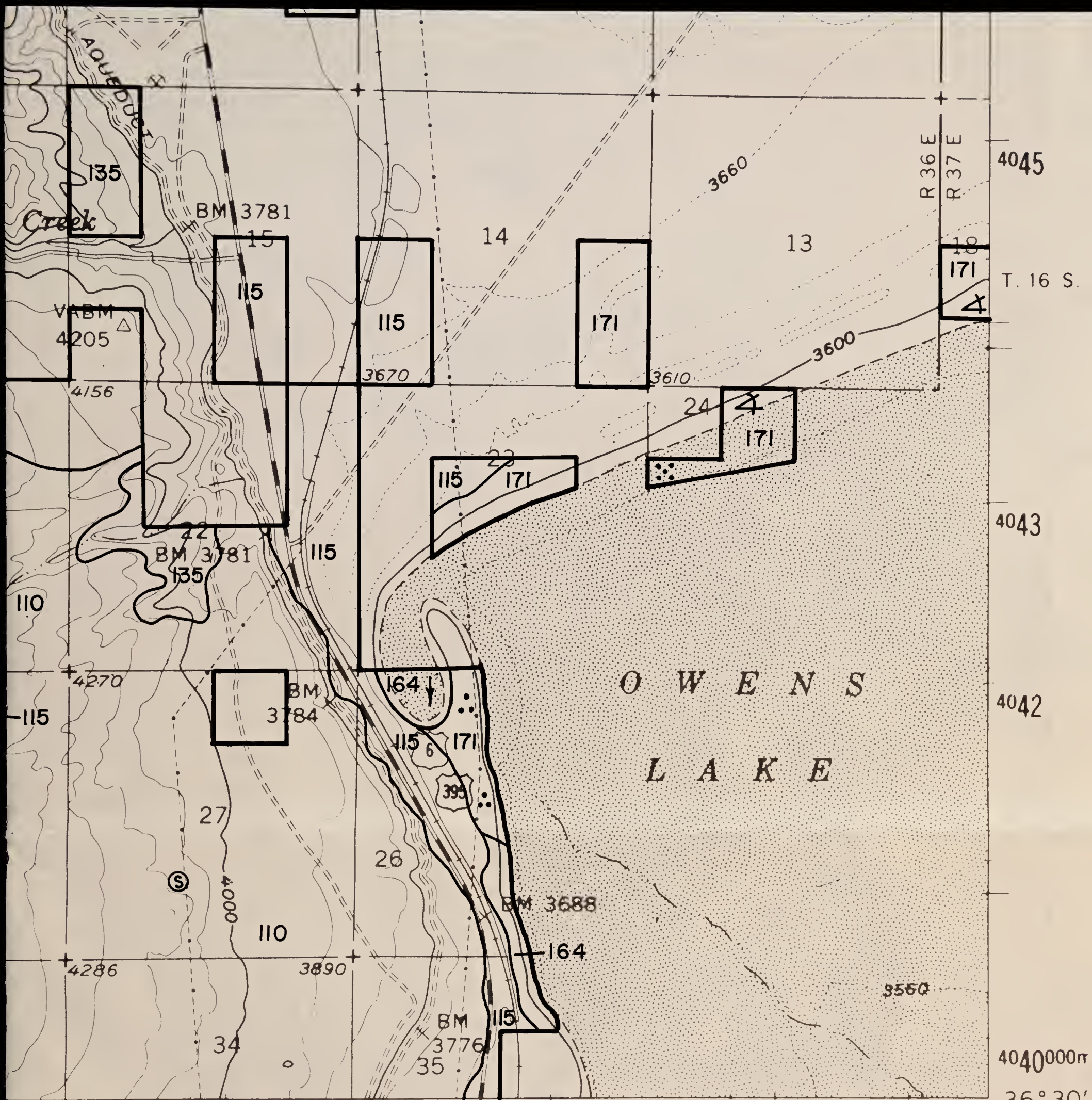

GEOLOGICAL SURVEY, WASHINGTON, D. C. - 1966

CARTAGO 13 MI.
OLANCHA 16 MI.
400000m E

118°00'

LONE PINE SE '45'

Contour Interval 80 feet

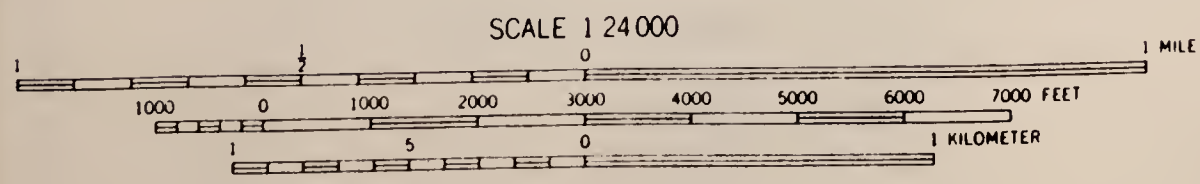



SPOT SYMBOL LEGEND

- | | |
|--|---------------------------|
| ⊗ — Gravel or sand pit | ⊗ — Tufa outcroppings |
| ≡ — Marshy area | ⊕ — Hardpan |
| ⋯ — Short steep slope | ⚓ — Sand dune |
| ⊙ — Soil modal site or reference pedon | ⚡ — Subterranean moisture |
| ∴ — Gravelly spot | ⋯ — Silty substratum |
| ⊕ — Saline spot | ⬇ — Wet spot |
| ∴ — Loose, sandy spot | ∨ — Rock outcrop |
| ⊞ — Stony or bouldery spot | ⊗ — Mine |

**WHITE MTN. PEAK
NW**

'16'

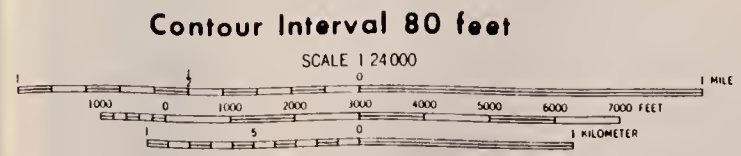

BLM Library
Denver Federal Center
Bldg. 50, OC-521
P.O. Box 25047
Denver, CO 80225

#10906333 ID:33020983

S
519
102
E46
1983
Maps



NE 12 MI.
4.9 MI.

375 25' 376 377 R. 32 E. R. 33 E.

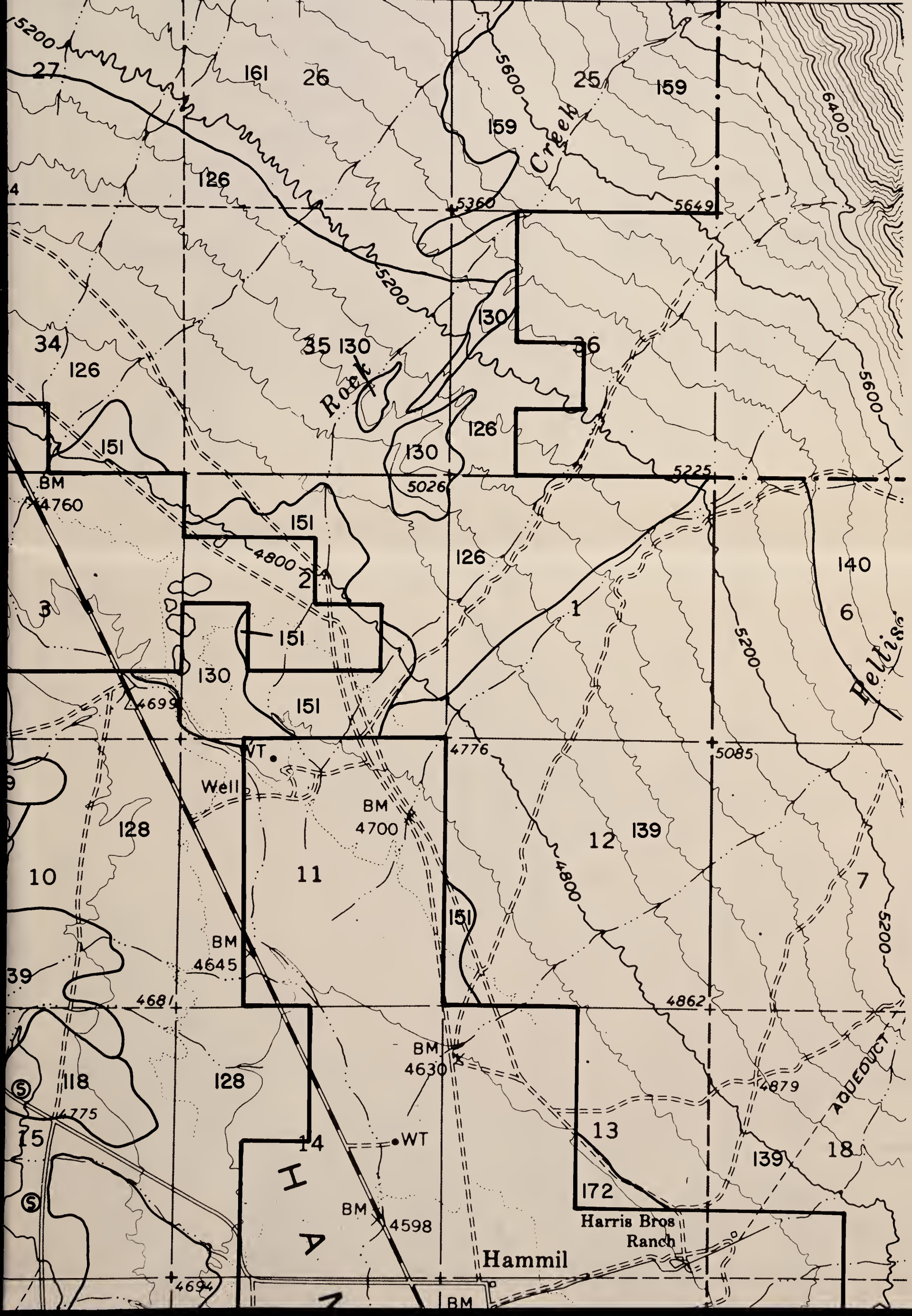



SPOT SYMBOL LEGEND

- | | | | |
|---|------------------------------------|---|-----------------------|
| ⊗ | Gravel or sand pit | ⊗ | Tufa outcroppings |
| ▨ | Marshy area | ⊕ | Hardpan |
| ⋯ | Short steep slope | △ | Sand dune |
| ⊙ | Soil modal site or reference pedon | ⊞ | Subterranean moisture |
| ∴ | Gravelly spot | ⋈ | Silty substratum |
| + | Saline spot | ↓ | Wet spot |
| ∴ | Loose, sandy spot | ∇ | Rock outcrop |
| ⊞ | Stony or bouldery spot | ⊗ | Mine |

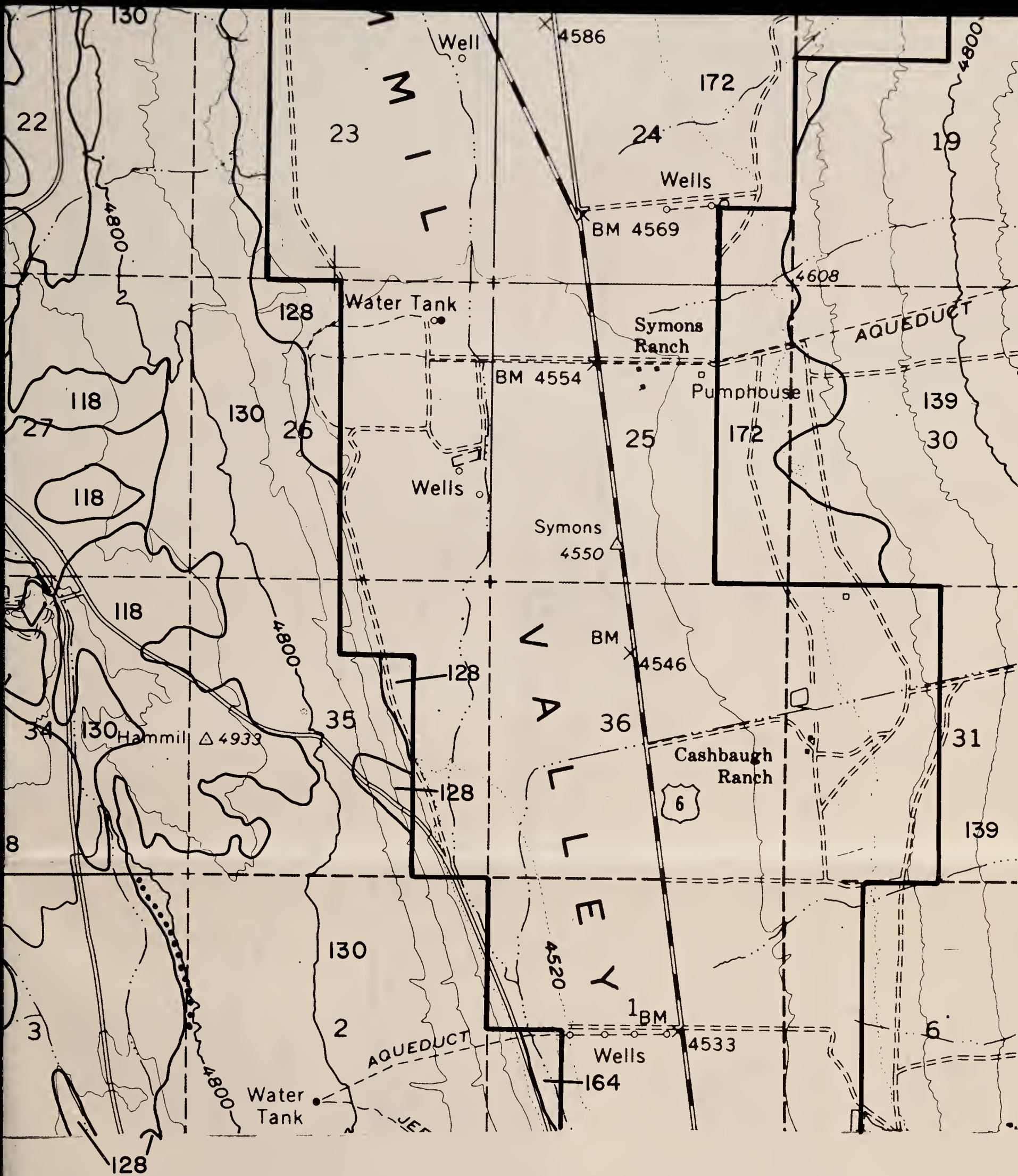

WHITE MTN. PEAK NW

'16'

Contour Interval 80 feet

SCALE 1:24000

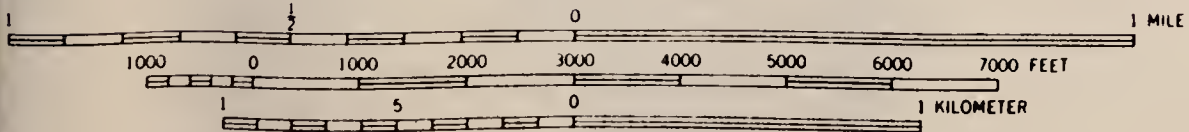

BLM Library
Denver Federal Center
Bldg. 50, OC-521
P.O. Box 25047
Denver, CO 80225

S
599
.02
B46
1983
Maps

#10906333 ID:88020983



SPOT SYMBOL LEGEND

- | | |
|--|---------------------------|
| ⊗ — Gravel or sand pit | ⊗ — Tufa outcroppings |
| ≡ — Marshy area | ⊕ — Hardpan |
| ⋯ — Short steep slope | △ — Sand dune |
| ⊙ — Soil modal site or reference pedon | ⊞ — Subterranean moisture |
| ∴ — Gravelly spot | ⋈ — Silty substratum |
| ⊕ — Saline spot | † — Wet spot |
| ∴ — Loose, sandy spot | ∇ — Rock outcrop |
| ⊞ — Stony or bouldery spot | ⊗ — Mine |

**LONE PINE
NE**

'42'

Contour Interval 80 feet

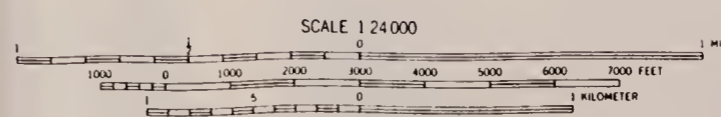

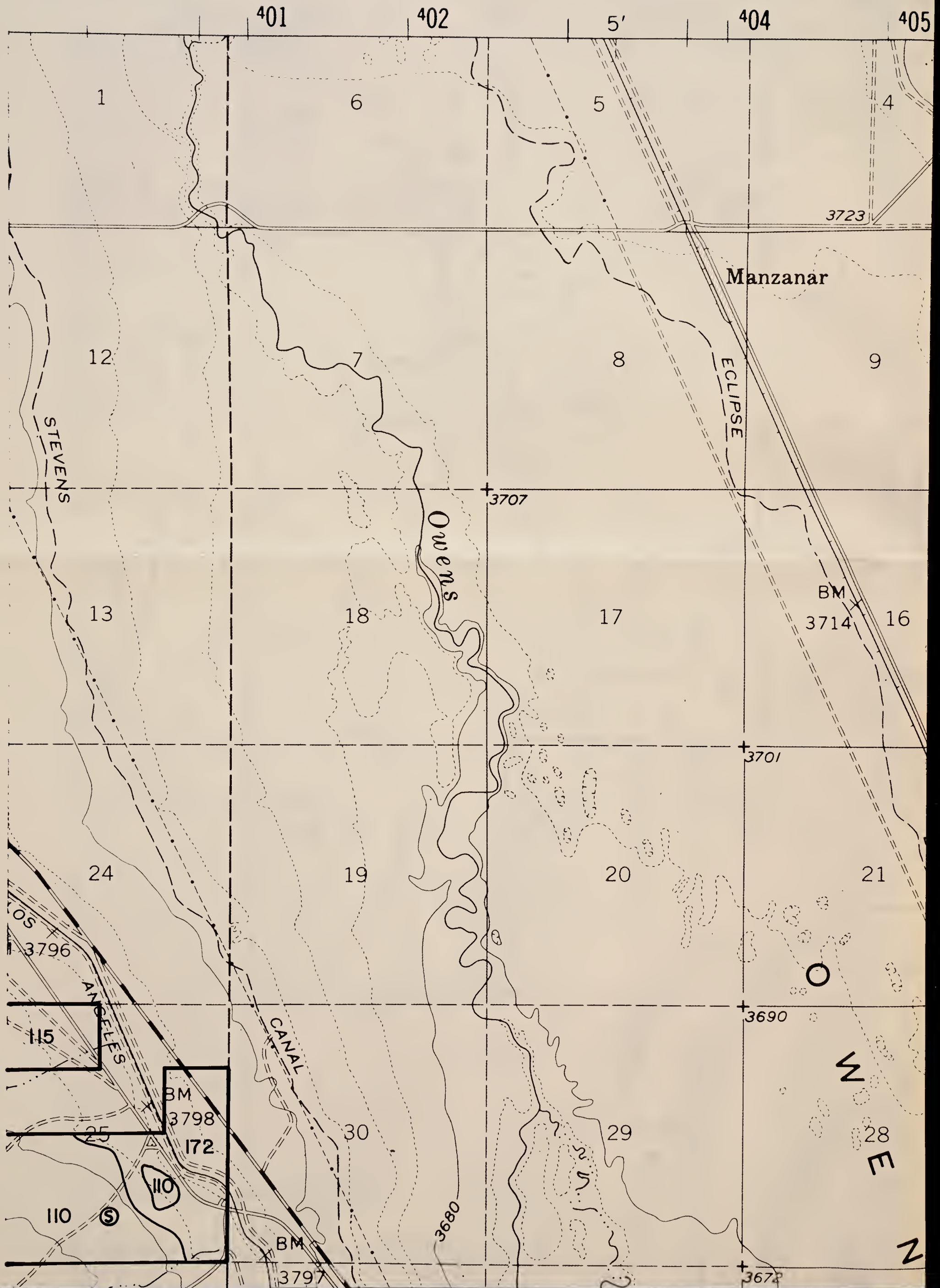

R. 36 E. 406

407

408

2 290 000 FEET

410

118°00'

36°45'

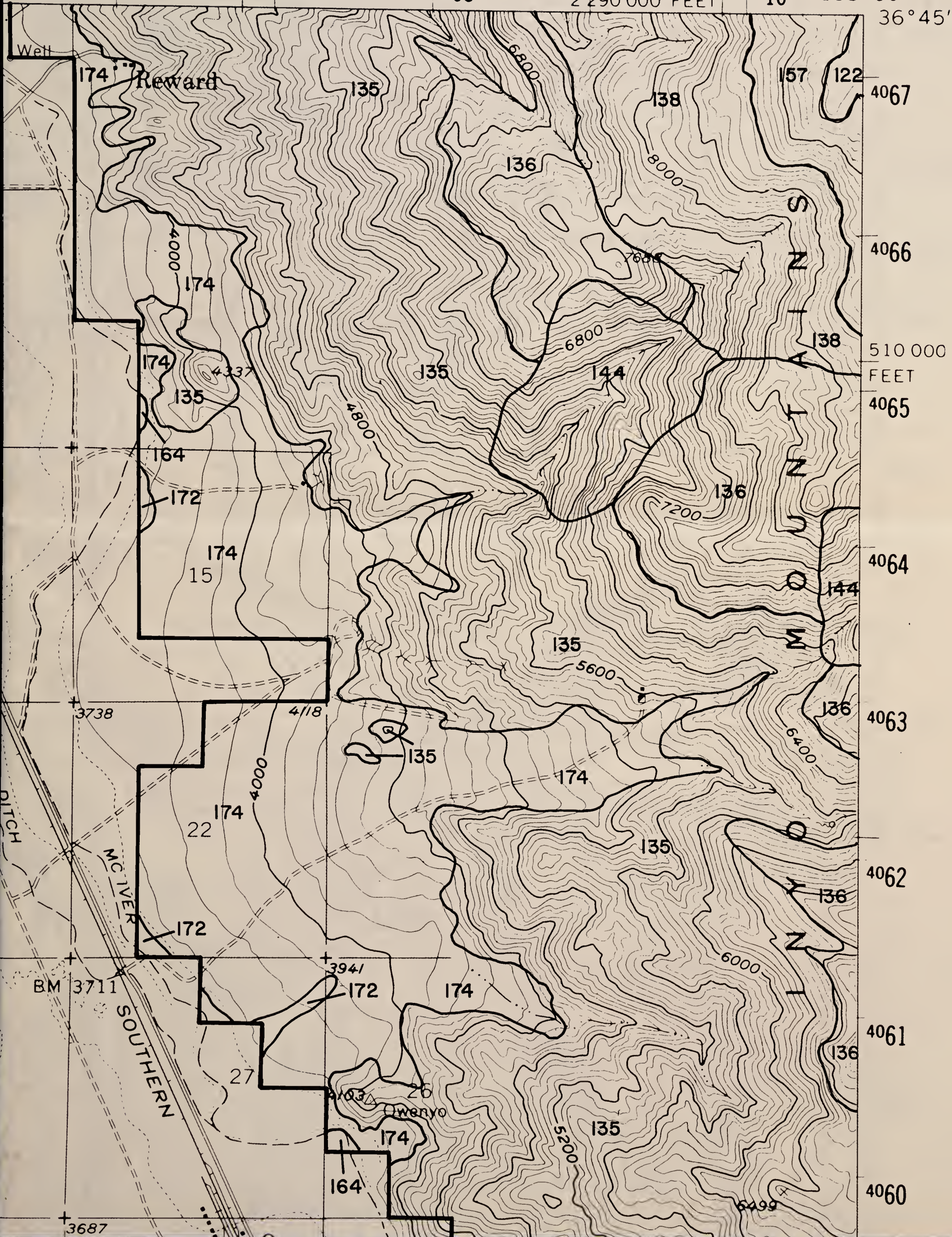

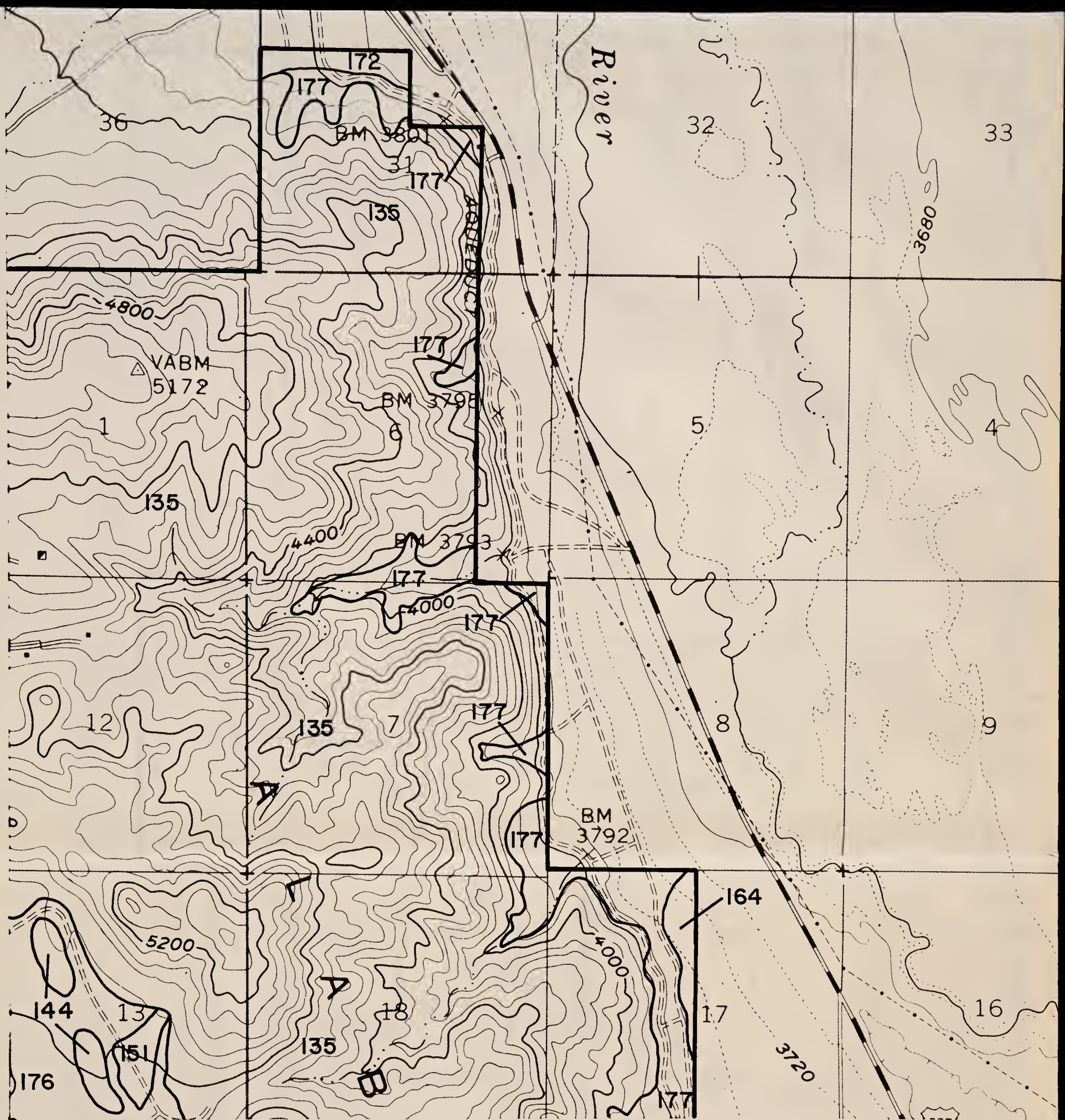

SPOT SYMBOL LEGEND

- | | | | |
|-------|------------------------------------|---|-----------------------|
| ✕ | Gravel or sand pit | ⊗ | Tufa outcroppings |
| ≡ | Marshy area | ⊕ | Hardpan |
| | Short steep slope | △ | Sand dune |
| ⑤ | Soil modal site or reference pedon | ≡ | Subterranean moisture |
| ∴ | Gravelly spot | ∩ | Silty substratum |
| + | Saline spot | ↓ | Wet spot |
| ∴ | Loose, sandy spot | ∇ | Rock outcrop |
| ⊠ | Stony or bouldery spot | ✕ | Mine |

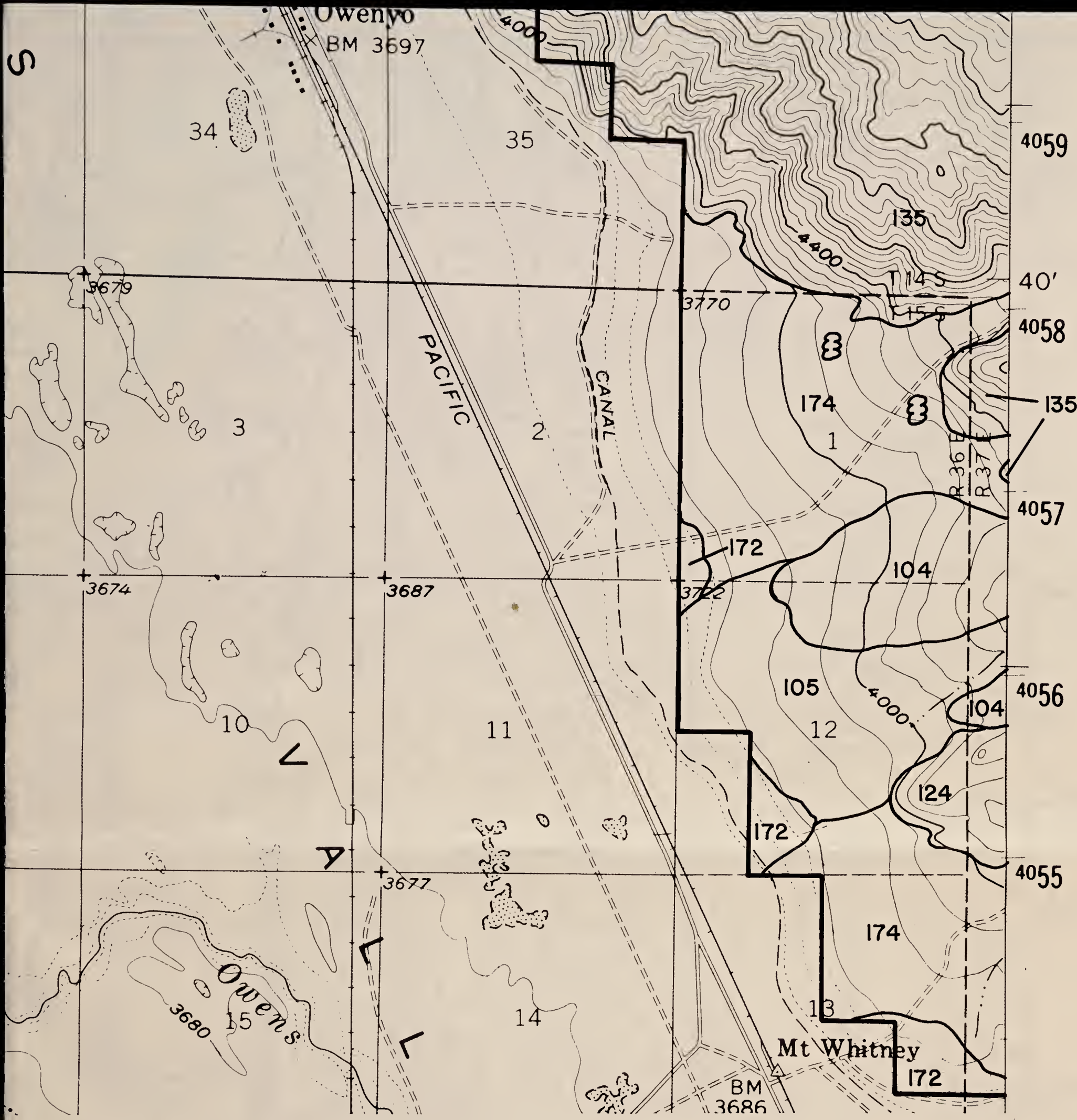

LONE PINE NE

'42'

Contour Interval 80 feet

SCALE 1:24000

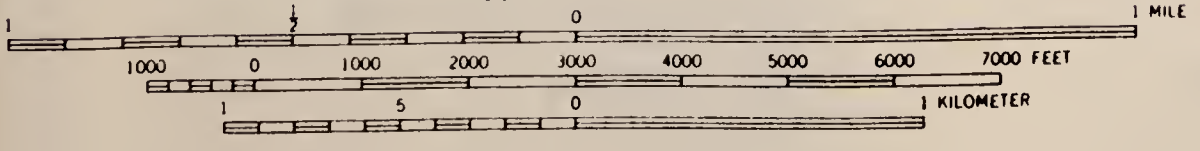



SPOT SYMBOL LEGEND

- | | |
|--|---------------------------|
| ✕ - Gravel or sand pit | ⊗ - Tufa outcroppings |
| ≡ - Marshy area | ⊕ - Hardpan |
| ⋯ - Short steep slope | △ - Sand dune |
| ⊙ - Soil modal site or reference pedon | ≡ - Subterranean moisture |
| ∴ - Gravelly spot | ∩ - Silty substratum |
| ⊕ - Saline spot | † - Wet spot |
| ∴ - Loose, sandy spot | ∨ - Rock outcrop |
| ⊠ - Stony or bouldery spot | ✕ - Mine |

**BENTON
NW**

'9'

BLM Library
Denver Federal Center
Bldg. 50, OC-521
P.O. Box 25047
Denver, CO 80225

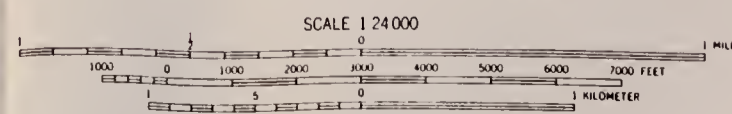





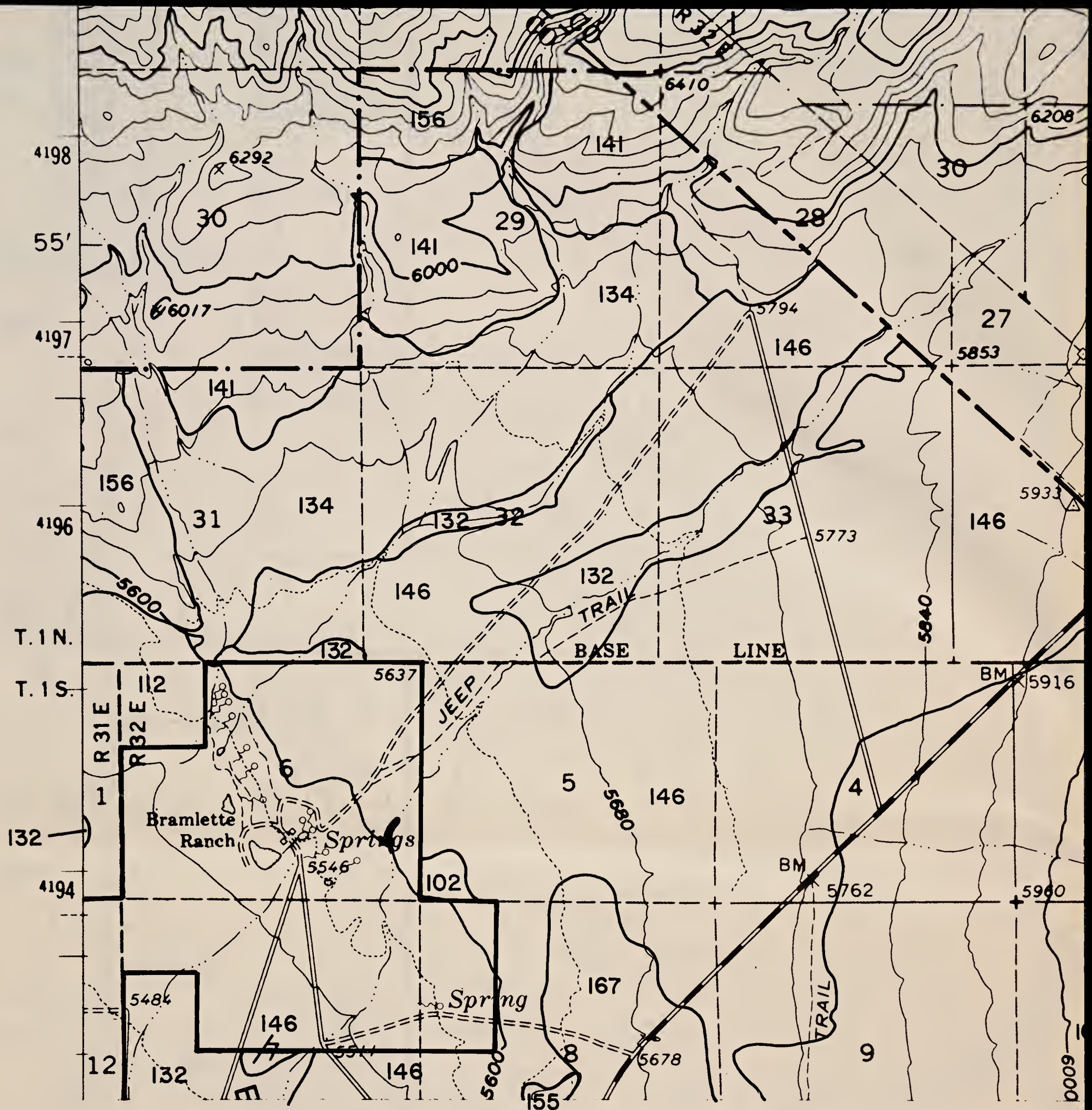

SPOT SYMBOL LEGEND

- | | | | |
|-------|------------------------------------|---|-----------------------|
| ✕ | Gravel or sand pit | ⊗ | Tufa outcroppings |
| ≡ | Marshy area | ⊕ | Hardpan |
| | Short steep slope | △ | Sand dune |
| ⊙ | Soil modal site or reference pedon | ⊞ | Subterranean moisture |
| ∴ | Gravelly spot | ∩ | Silty substratum |
| + | Saline spot | ↓ | Wet spot |
| ∴ | Loose, sandy spot | ∇ | Rock outcrop |
| ⊞ | Stony or bouldery spot | ✕ | Mine |

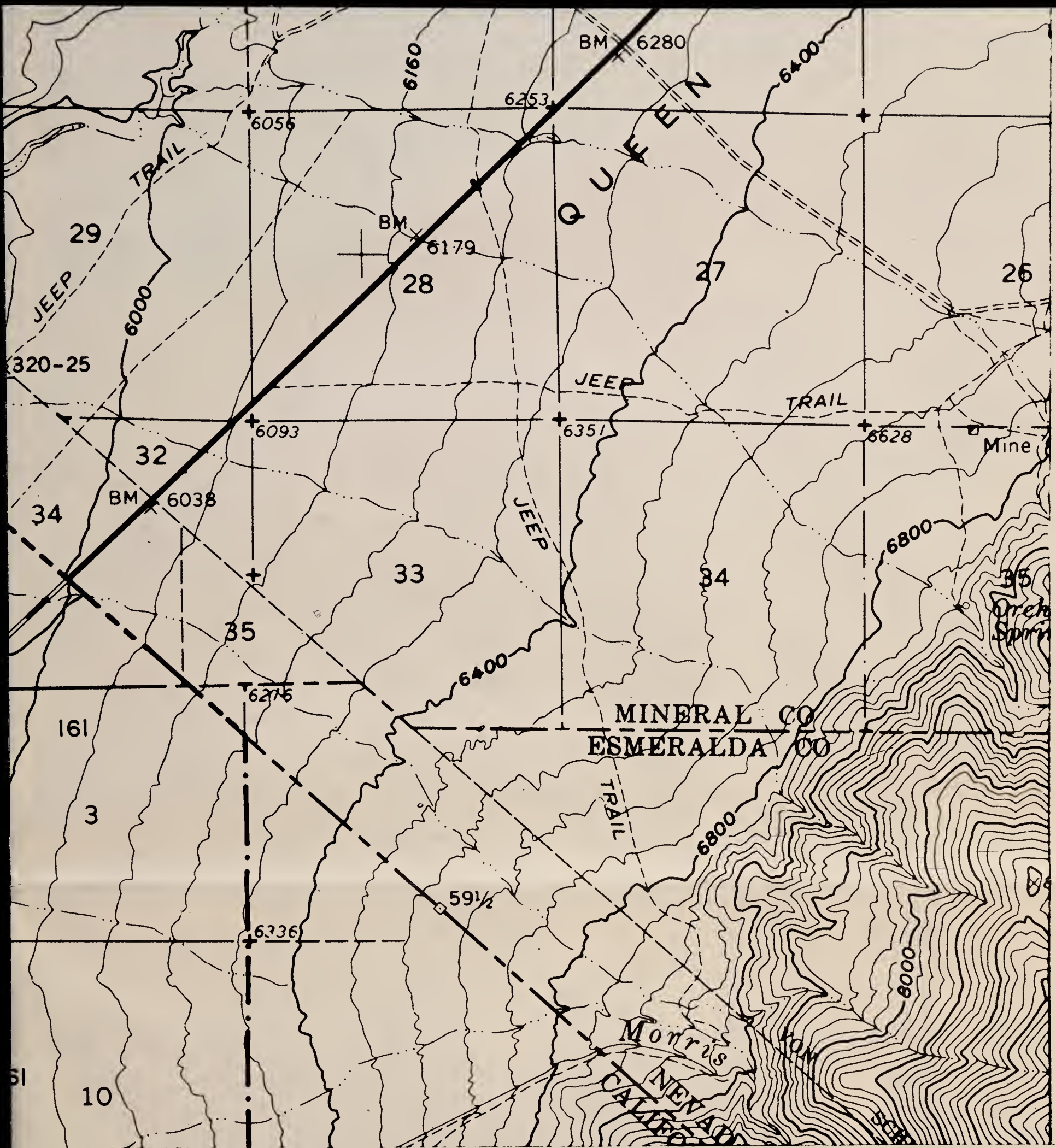

BENTON NW

'9'

Contour Interval 80 feet

BLM Library
Denver Federal Center
Bldg. 50, OC-521
P.O. Box 25047
Denver, CO 80225

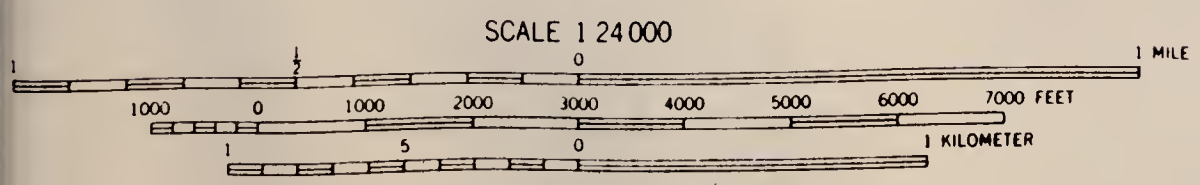

#10906333 ID 88020983

S
599
.C2
B46
1983
Maps

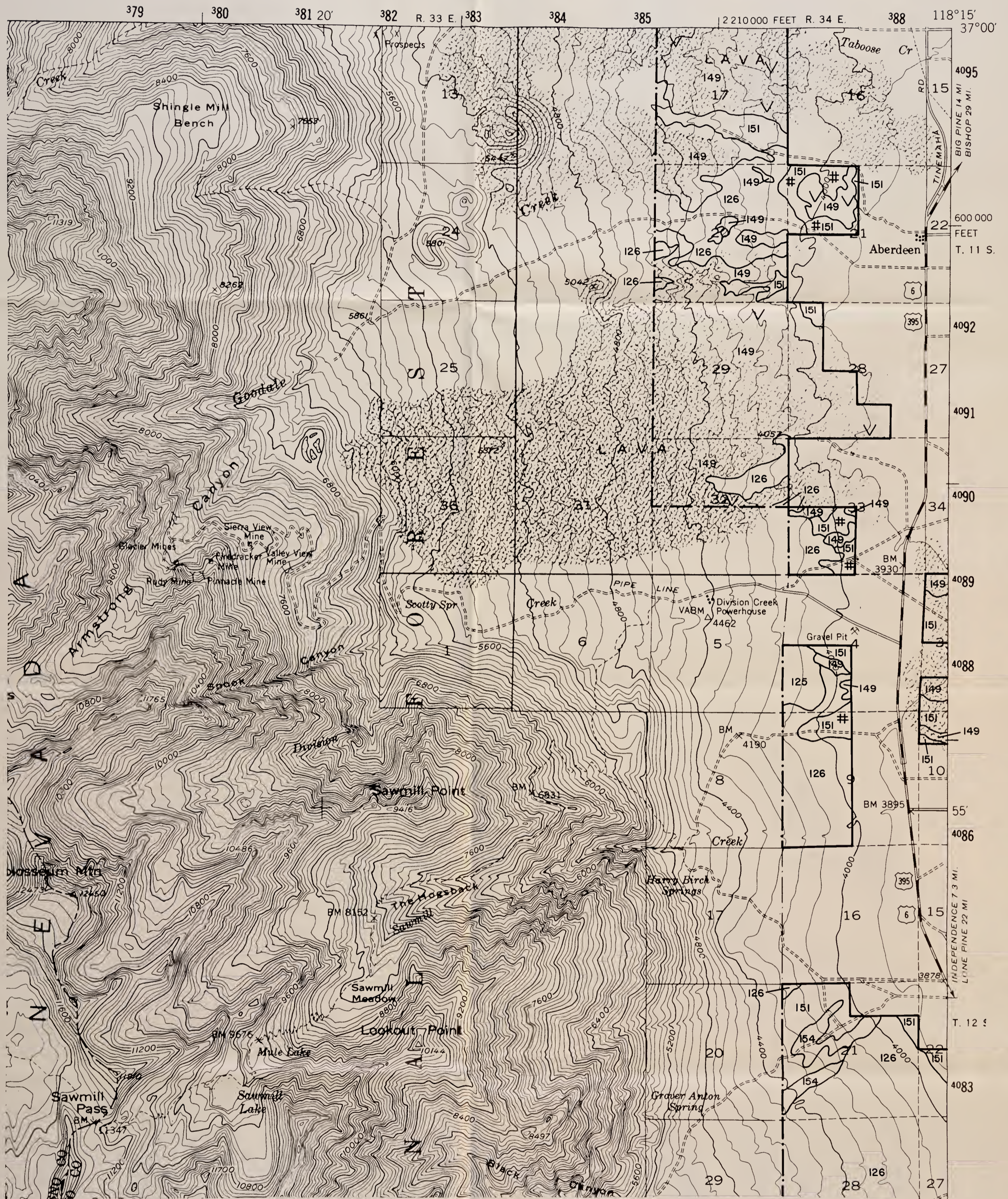

SPOT SYMBOL LEGEND

- | | |
|--|---------------------------|
| ⊗ - Gravel or sand pit | ⊗ - Tufa outcroppings |
| ≡ - Marshy area | ⊕ - Hardpan |
| ⋯ - Short steep slope | ⚡ - Sand dune |
| ⊙ - Soil modal site or reference pedon | ⊞ - Subterranean moisture |
| ∴ - Gravelly spot | ⋯ - Silty substratum |
| + - Saline spot | † - Wet spot |
| ∴ - Loose, sandy spot | ∇ - Rock outcrop |
| ⊞ - Stony or bouldery spot | ⊗ - Mine |

**MT. PINCHOT
NE**

'35'

Contour Interval 80 feet

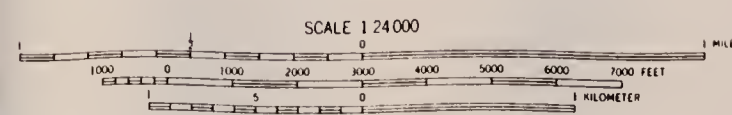

379

380

381 20'

382

R. 33 E.

38

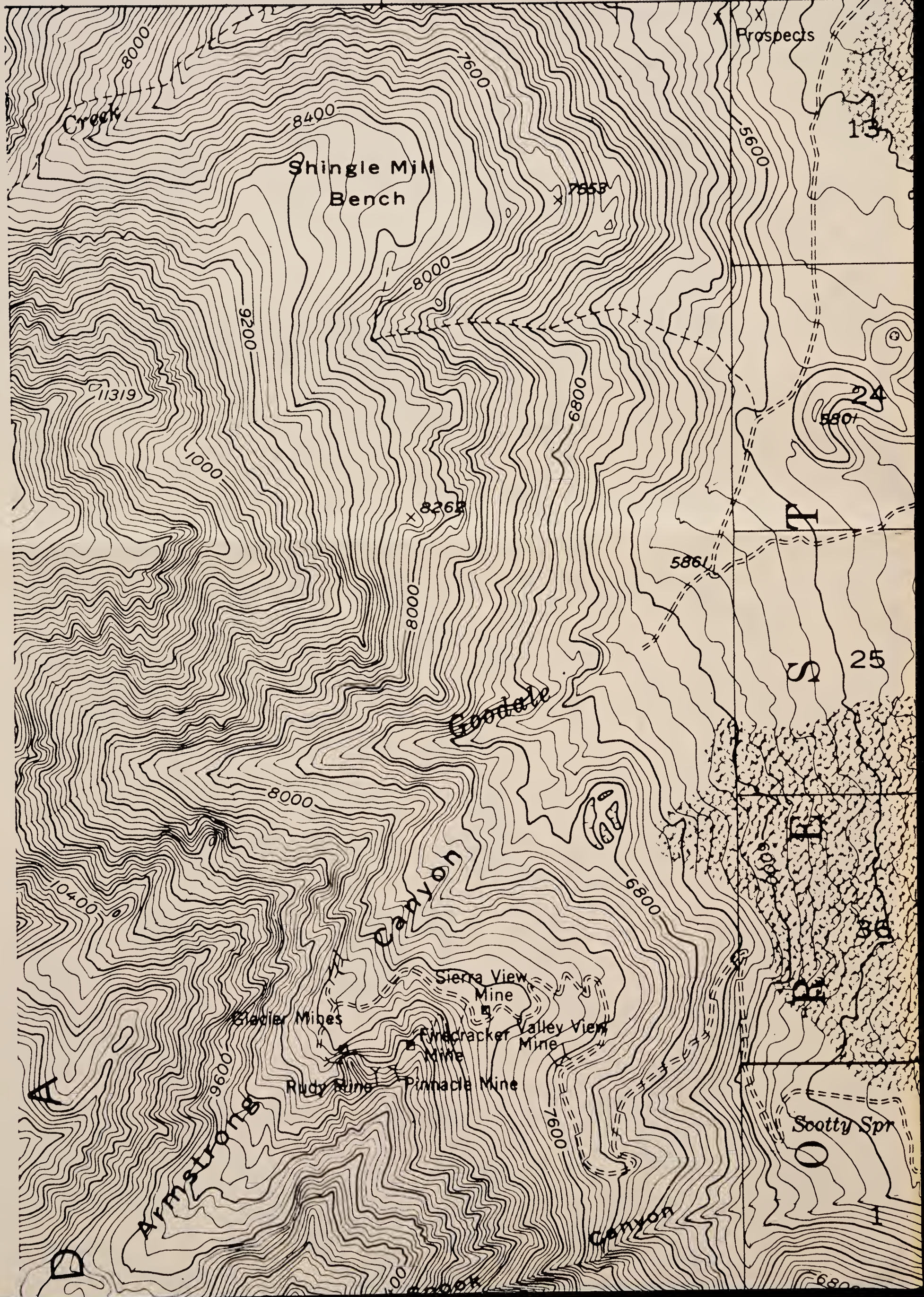

3 384 385 2 210 000 FEET R. 34 E. 388 118°15' 37°00'

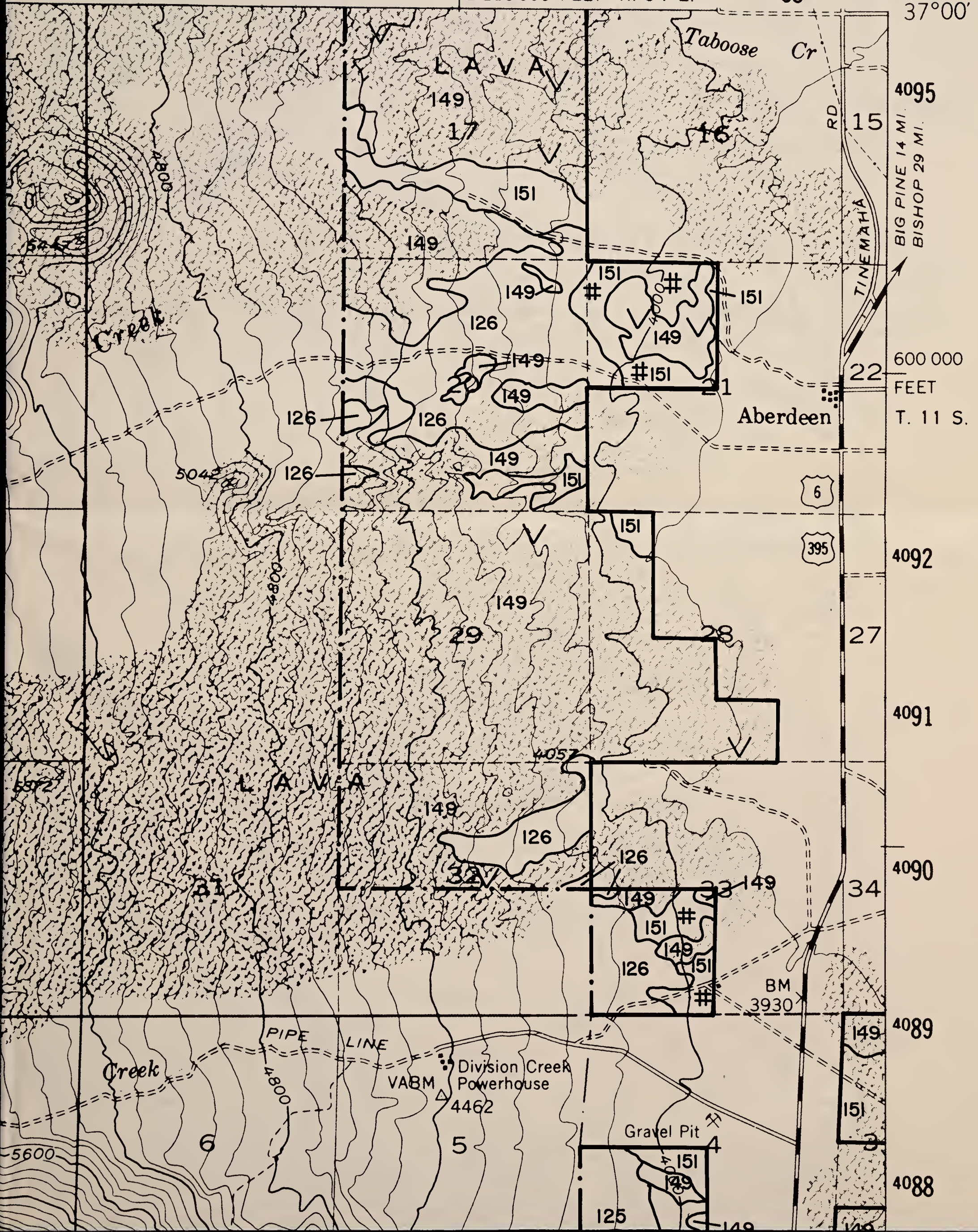

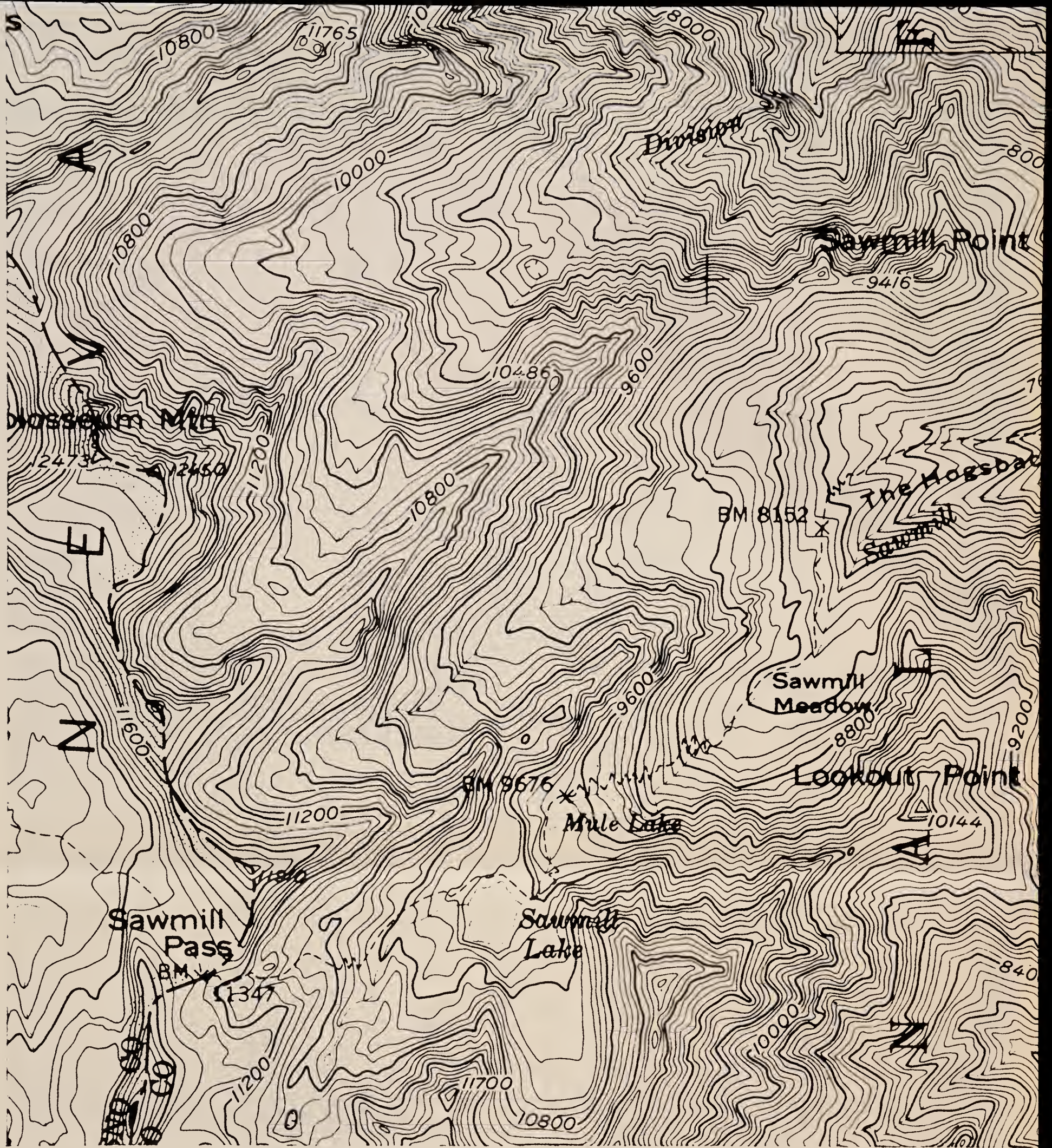

SPOT SYMBOL LEGEND

- | | |
|--|---------------------------|
| X — Gravel or sand pit | ⊗ — Tufa outcroppings |
| ▬ — Marshy area | ⊕ — Hardpan |
| — Short steep slope | △ — Sand dune |
| ⑤ — Soil modal site or reference pedon | ≡ — Subterranean moisture |
| ∴ — Gravelly spot | ∩ — Silty substratum |
| ⊕ — Saline spot | ↓ — Wet spot |
| ∴ — Loose, sandy spot | ∇ — Rock outcrop |
| ⊞ — Stony or bouldery spot | ⌘ — Mine |

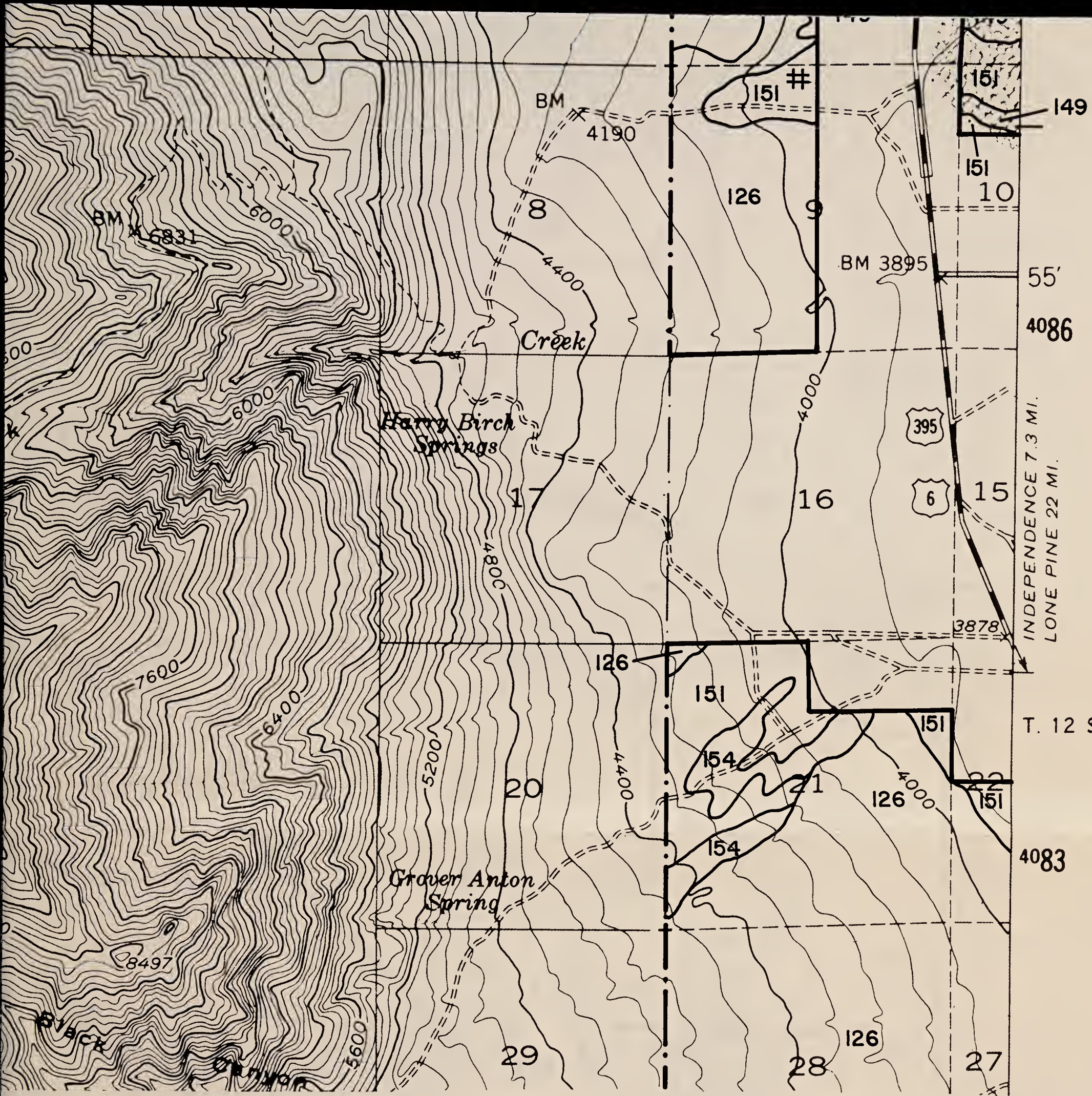

**MT. PINCHOT
NE
'35'**

Contour Interval 80 feet

SCALE 1:24,000

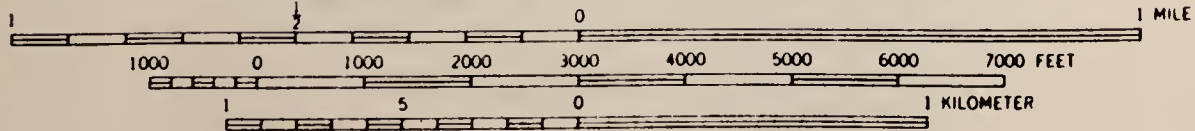



SPOT SYMBOL LEGEND

- | | |
|--|---------------------------|
| ⊗ - Gravel or sand pit | ⊗ - Tufa outcroppings |
| ≡ - Marshy area | ⊕ - Hardpan |
| ⋯ - Short steep slope | △ - Sand dune |
| ⊙ - Soil modal site or reference pedon | ≡ - Subterranean moisture |
| ∴ - Gravelly spot | ∩ - Silty substratum |
| ⊕ - Saline spot | † - Wet spot |
| ∴ - Loose, sandy spot | ∨ - Rock outcrop |
| ⊠ - Stony or bouldery spot | ⊗ - Mine |

TRENCH CANYON SE

Contour Interval 40 feet

'3'

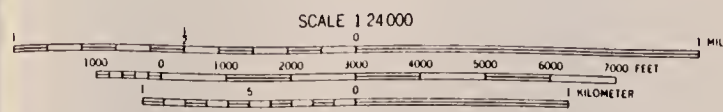

BLM Library
 Denver Federal Center
 Bldg. 50, OC-521
 P.O. Box 25047
 Denver, CO 80225

#10906333 ID: 88020983

5
 599
 C2
 B46
 1983
 Maps

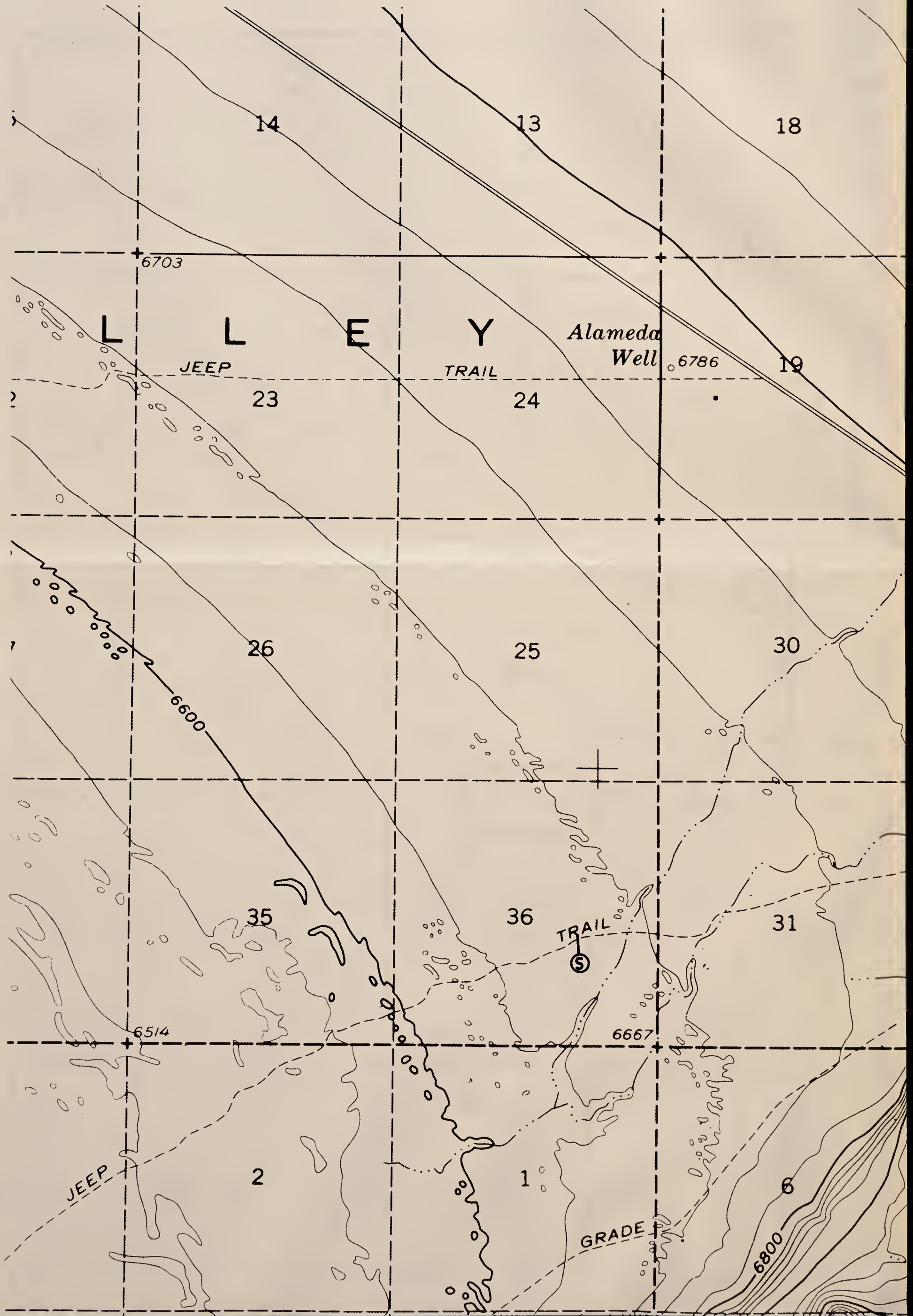

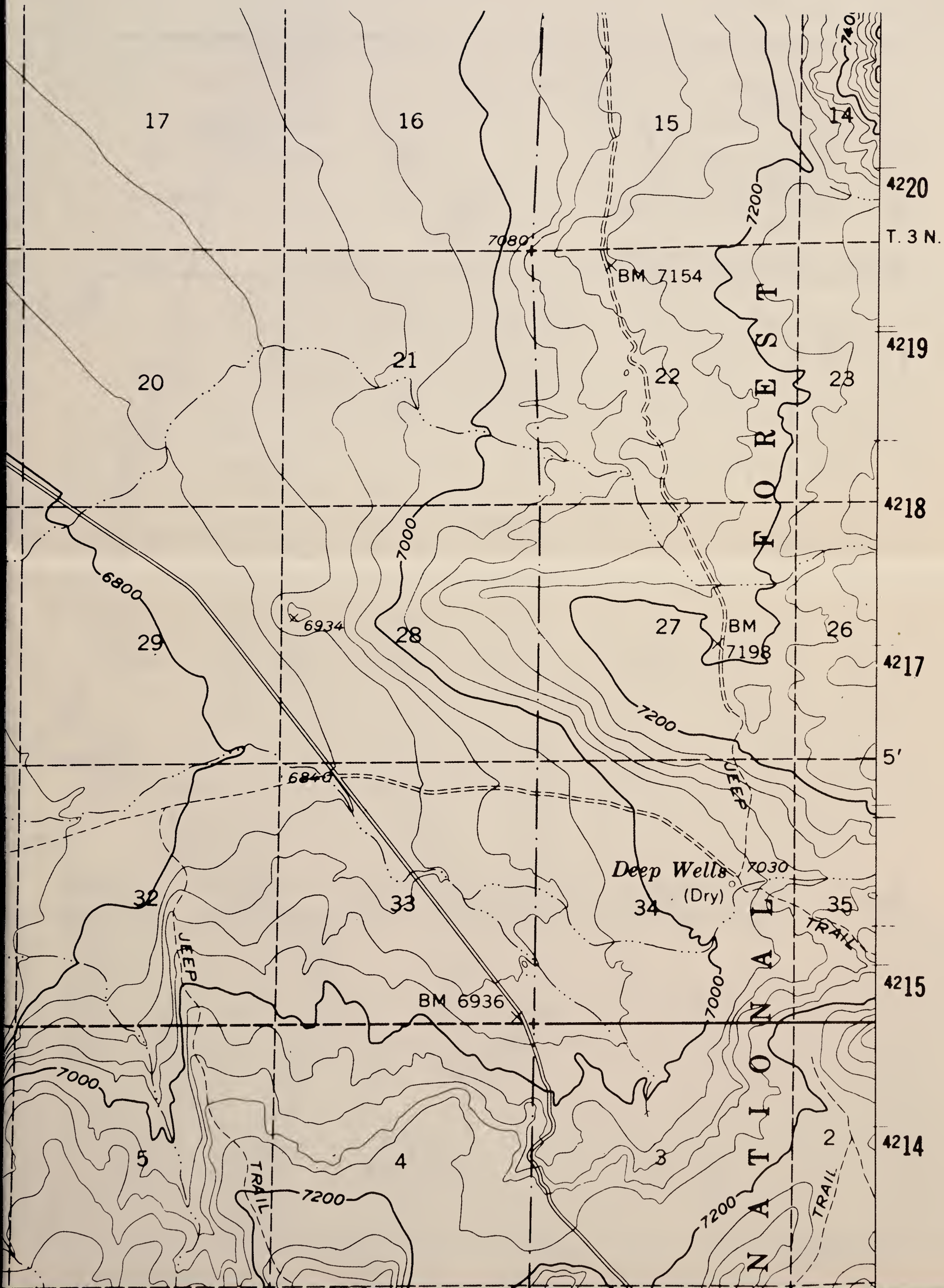

17

16

15

14

4220

T. 3 N.

7080

BM 7154

4219

20

21

22

23

4218

6900

7000

7200

29

6934

28

27

BM 7198

26

4217

7200

5'

6840

JEOP

Deep Wells (Dry)

7030

32

33

34

35

4215

BM 6936

NATIONAL TRAIL

7000

5

4

3

2

4214

TRAIL

7200

7200

NATIONAL FOREST

TRAIL

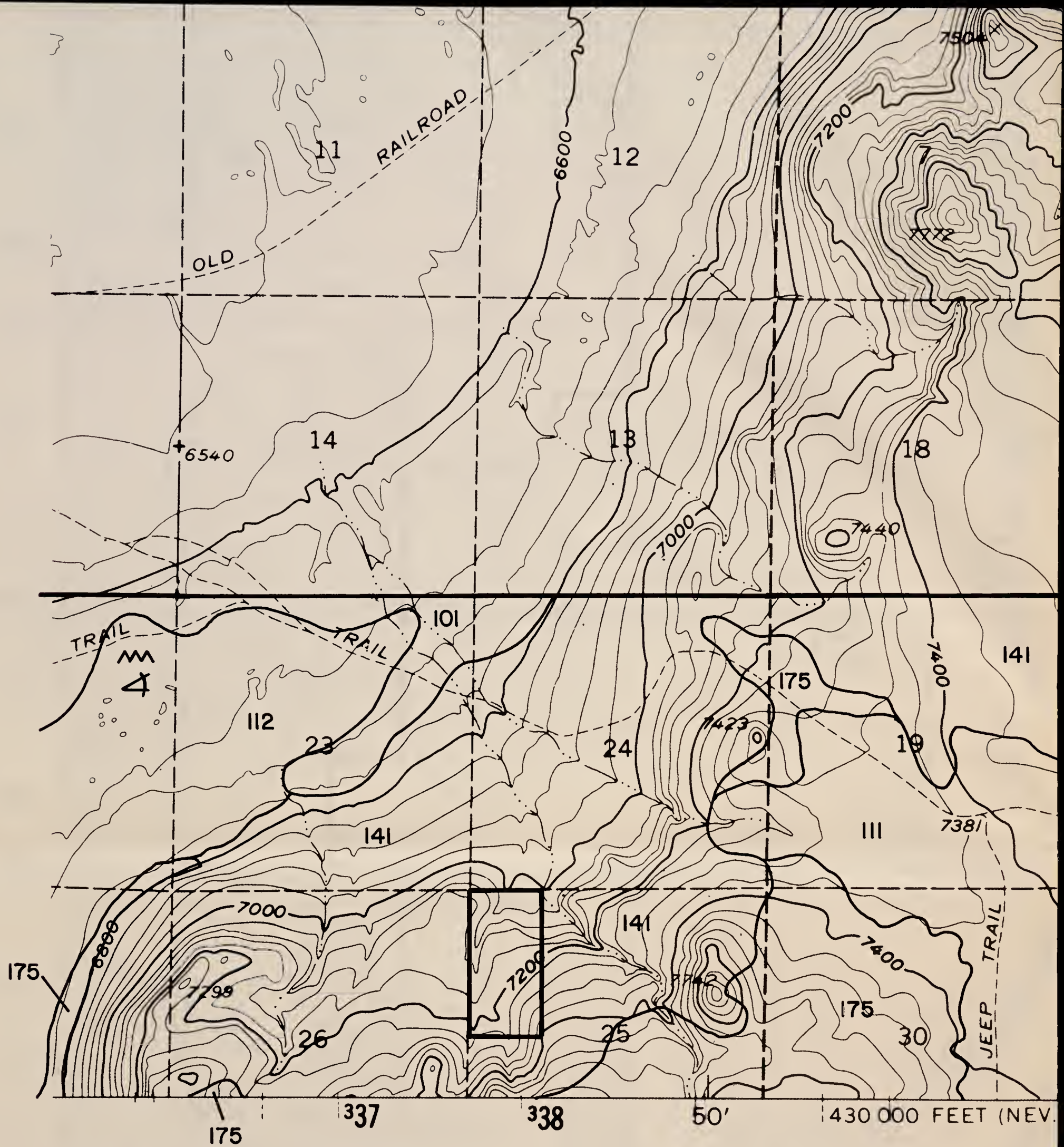

SPOT SYMBOL LEGEND

- | | | | |
|---|------------------------------------|---|-----------------------|
| ✕ | Gravel or sand pit | ⊗ | Tufa outcroppings |
| ≡ | Marshy area | ⊕ | Hardpan |
| ⋯ | Short steep slope | △ | Sand dune |
| ⊙ | Soil modal site or reference pedon | ‡ | Subterranean moisture |
| ∴ | Gravelly spot | ∩ | Silty substratum |
| + | Saline spot | † | Wet spot |
| ∴ | Loose, sandy spot | ∨ | Rock outcrop |
| ⊞ | Stony or bouldery spot | ✕ | Mine |

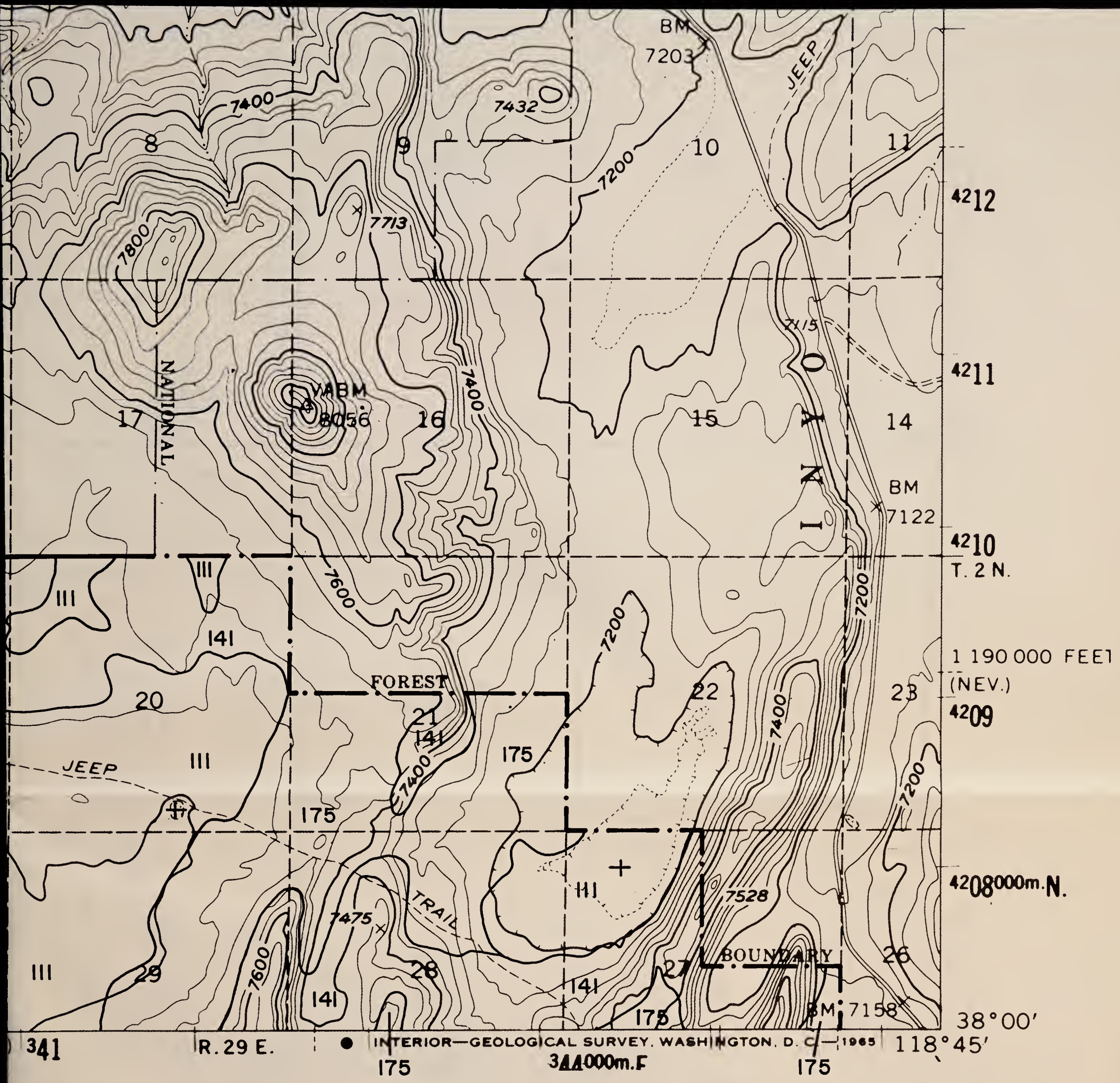

TRENCH CANYON SE

Contour Interval 40 feet

'3'

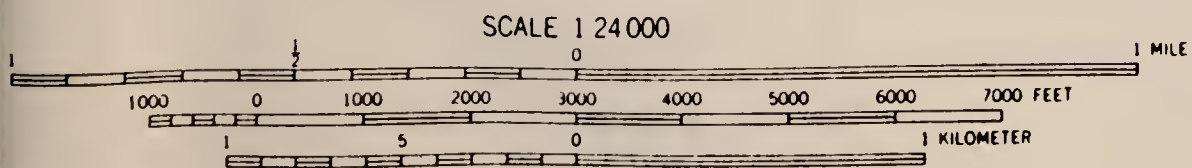

BLM Library
Denver Federal Center
Bldg. 50, OC-521
P.O. Box 25047
Denver, CO 80225

#10906333 ID: 88020983

S
599
.C2
B46
1983
Maps



SPOT SYMBOL LEGEND

- | | |
|--|---------------------------|
| ⊗ - Gravel or sand pit | ⊗ - Tufa outcroppings |
| ≡ - Marshy area | ⊕ - Hardpan |
| ⋯ - Short steep slope | △ - Sand dune |
| ⊙ - Soil modal site or reference pedon | ⊕ - Subterranean moisture |
| ∴ - Gravelly spot | ∩ - Silty substratum |
| ⊕ - Saline spot | † - Wet spot |
| ∴ - Loose, sandy spot | ∇ - Rock outcrop |
| ⊕ - Stony or bouldery spot | ⊗ - Mine |

**BISHOP
SE
'29'**

Contour Interval 80 feet

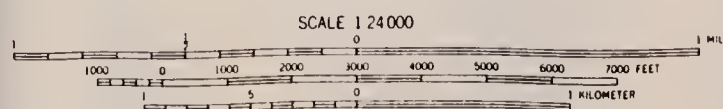

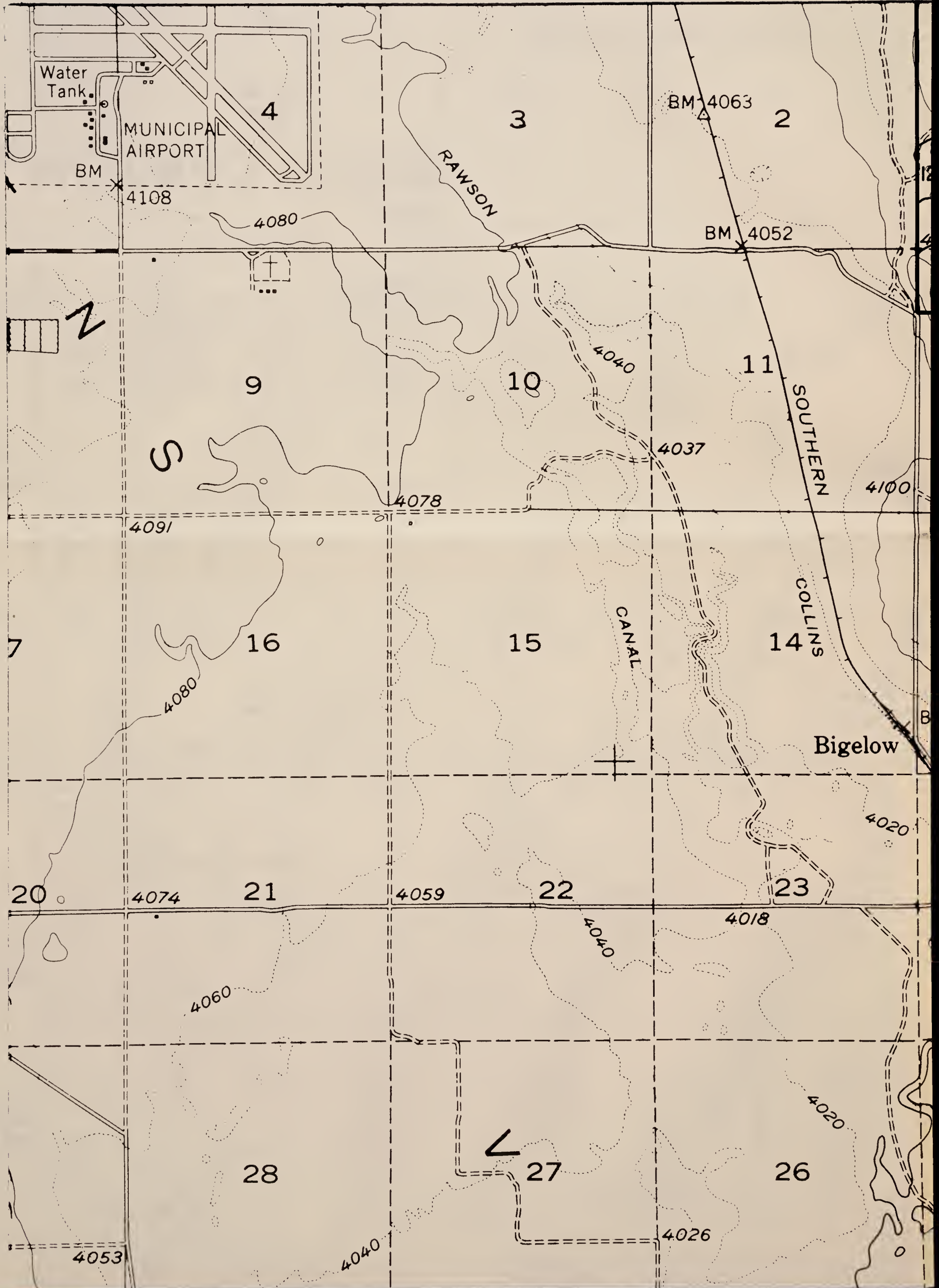

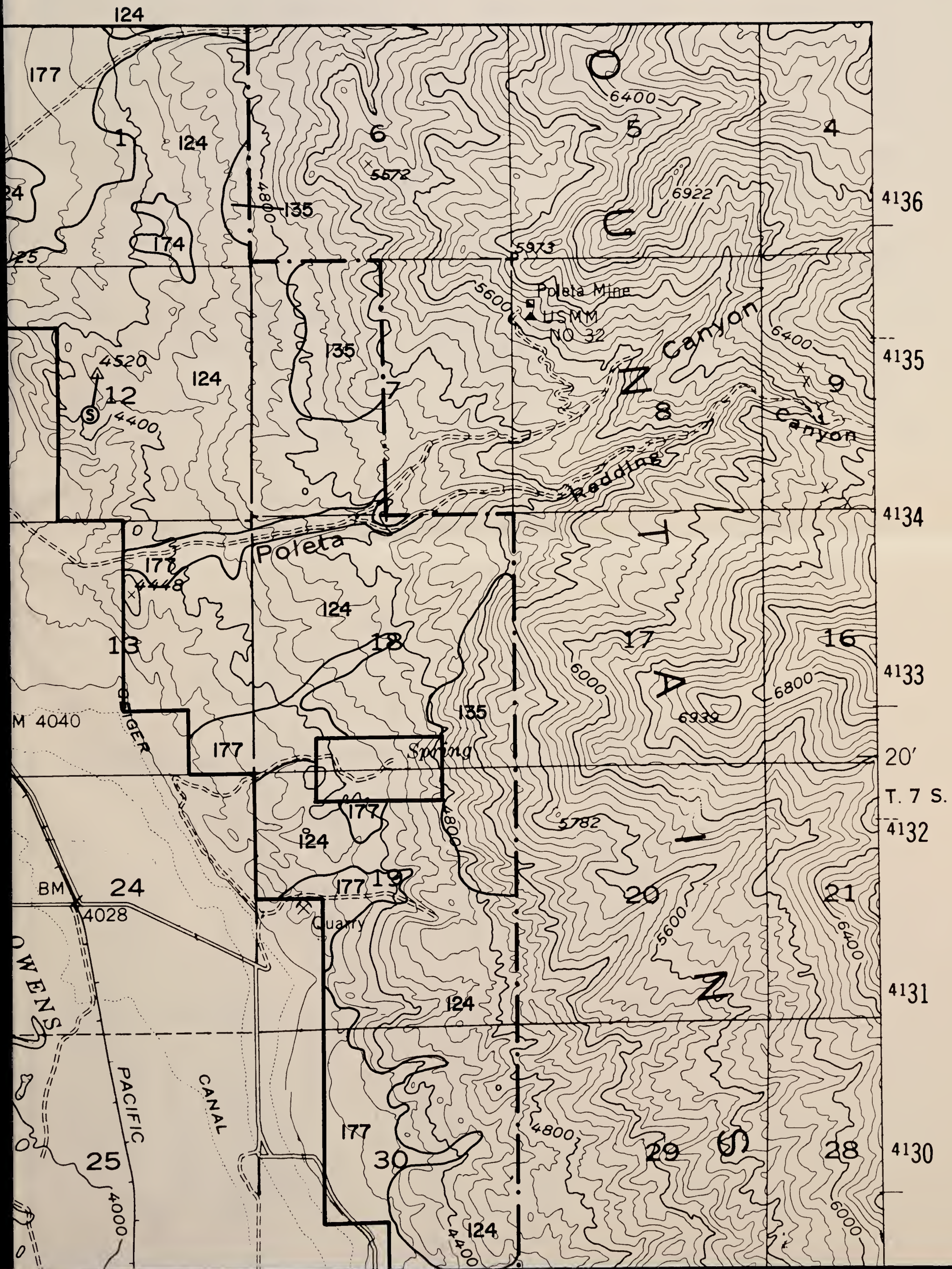

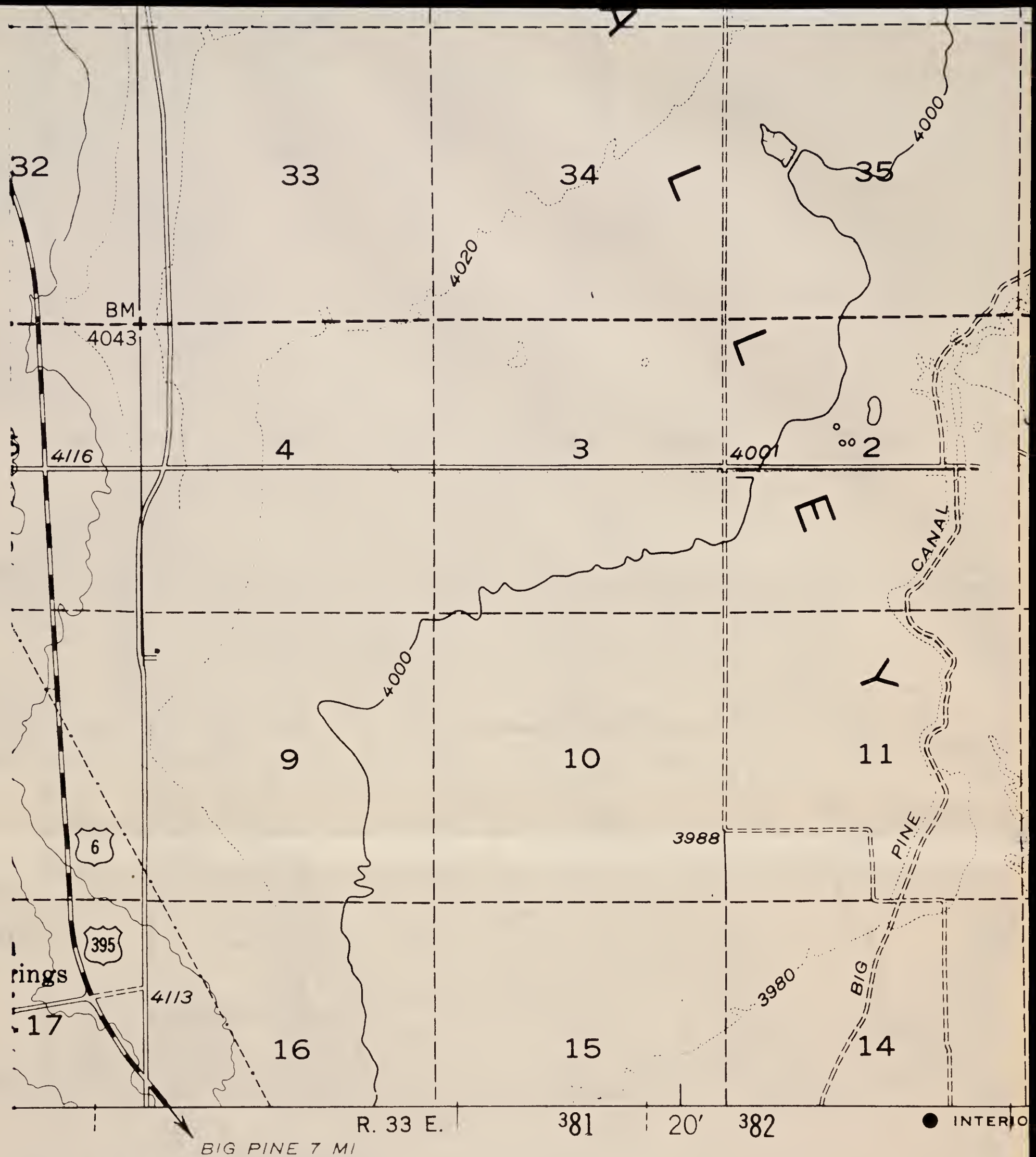

SPOT SYMBOL LEGEND

- | | | | |
|-------|------------------------------------|---|-----------------------|
| ⊗ | Gravel or sand pit | ⊗ | Tufa outcroppings |
| ≡ | Marshy area | ⊕ | Hardpan |
| | Short steep slope | △ | Sand dune |
| ⊙ | Soil modal site or reference pedon | ≡ | Subterranean moisture |
| ∴ | Gravelly spot | ∞ | Silty substratum |
| + | Saline spot | ↓ | Wet spot |
| ∴ | Loose, sandy spot | ∇ | Rock outcrop |
| ⊞ | Stony or bouldery spot | ⌘ | Mine |

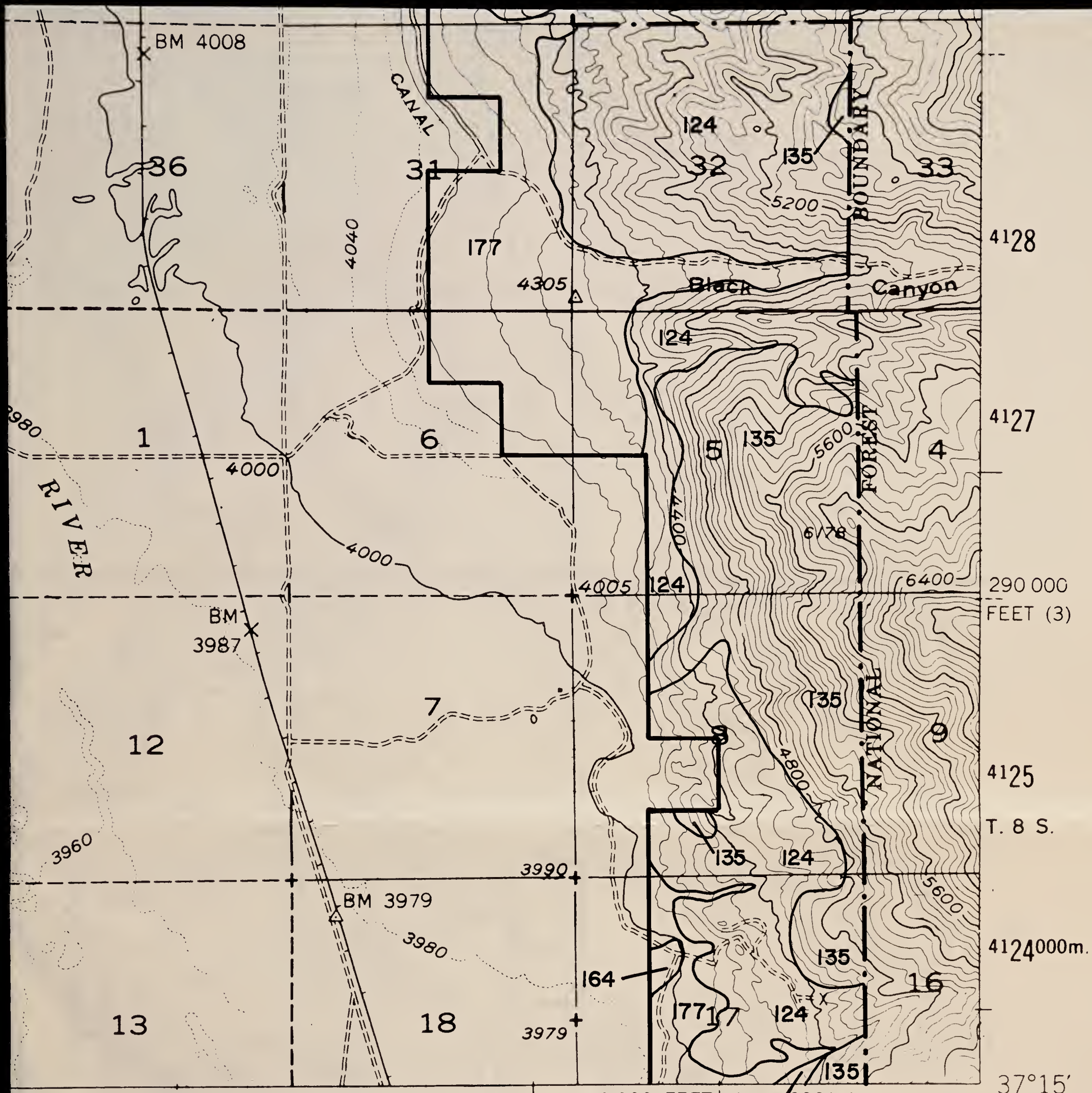

U.S. GEOLOGICAL SURVEY, WASHINGTON, D. C. - 1969 | 2 650 000 FEET (3) | 3880000m. E. 118°15' | 37°15' | R. 34 E.

BISHOP SE '29'

Contour Interval 80 feet

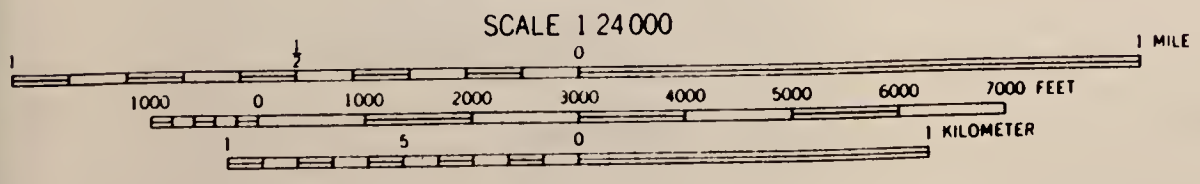

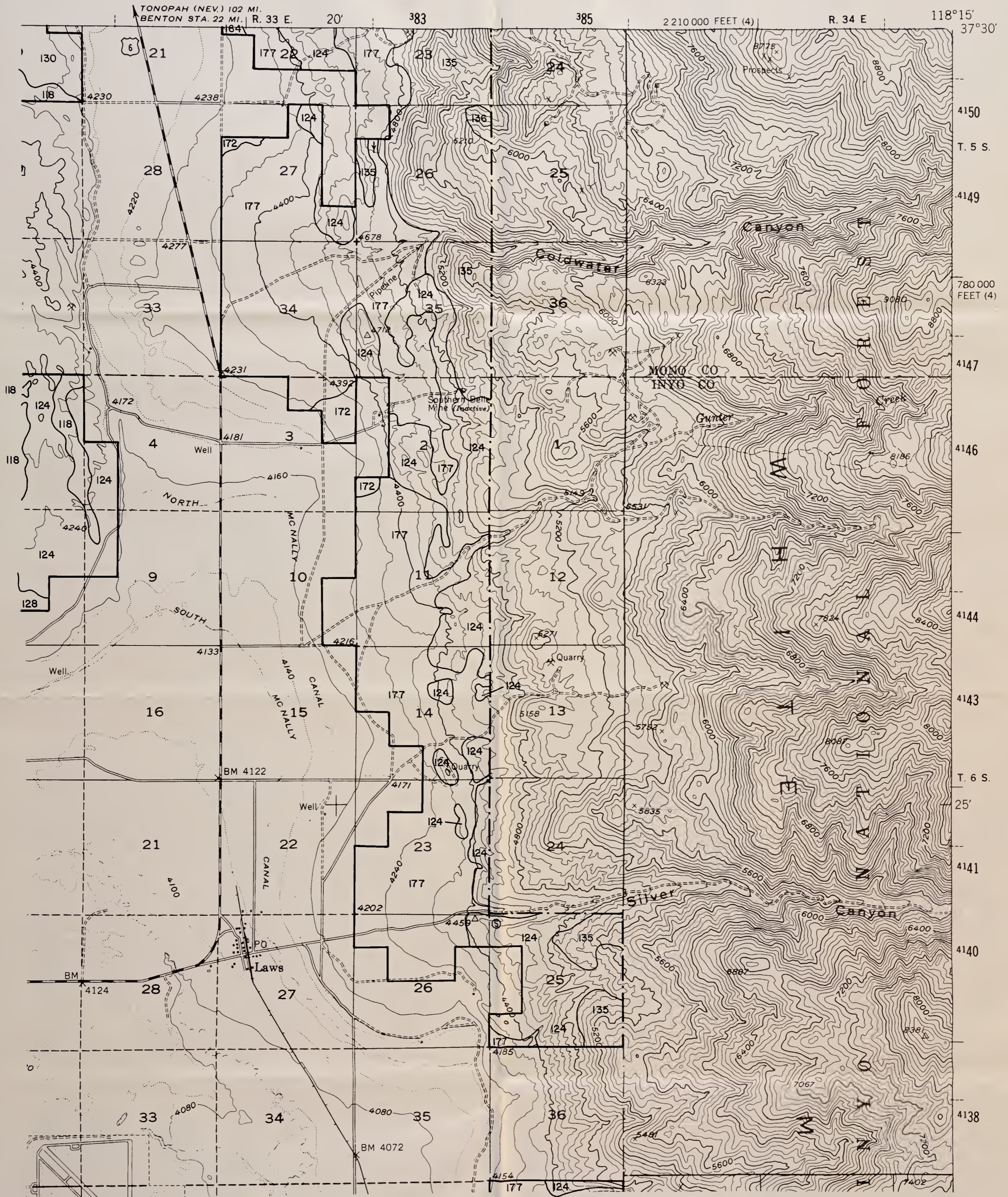

SPOT SYMBOL LEGEND

- | | |
|--|---------------------------|
| ⊗ - Gravel or sand pit | ⊗ - Tufa outcroppings |
| ≡ - Marshy area | ⊕ - Hardpan |
| ⋯ - Short steep slope | ⚓ - Sand dune |
| ⊙ - Soil modal site or reference pedon | ⊞ - Subterranean moisture |
| ⋯ - Gravelly spot | ⋯ - Silty substratum |
| ⊕ - Saline spot | ⊖ - Wet spot |
| ⋯ - Loose, sandy spot | ∇ - Rock outcrop |
| ⊞ - Stony or bouldery spot | ⊗ - Mine |

BISHOP NE

'26'

BLM Library
Denver Federal Center
Bldg. 50, OC-521
P.O. Box 25047
Denver, CO 80225

Contour Interval 80 feet

SCALE 1:24,000

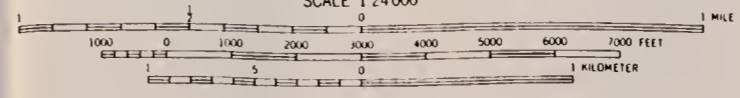

#10906333

ID: 83020983

3
544
.C2
B46
1483
maps

TONOPAH (NEV.) 102 MI.

BENTON STA. 22 MI. | R. 33 E.

20'

383

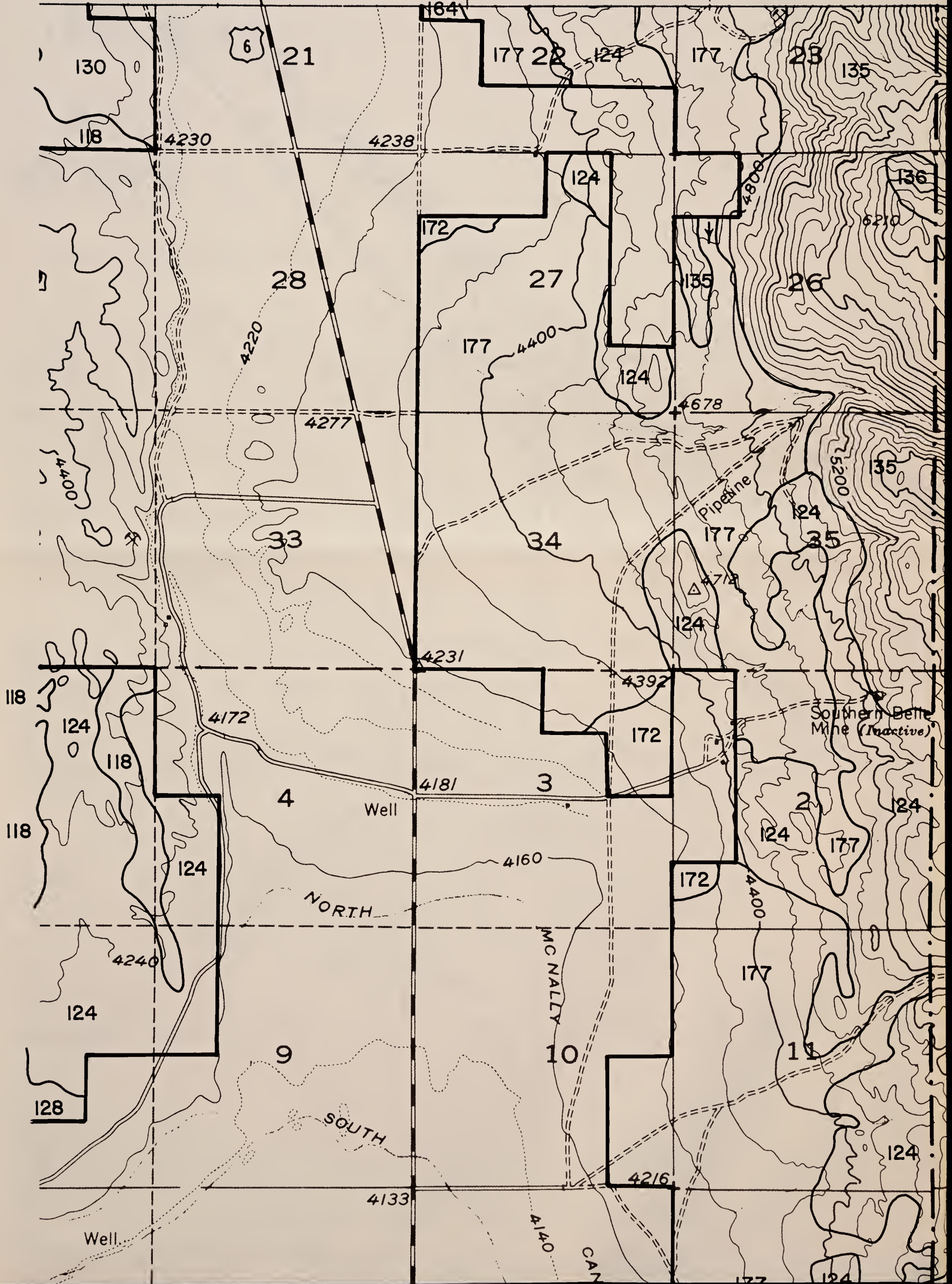

385

2 210 000 FEET (4)

R. 34 E

118°15'

37°30'

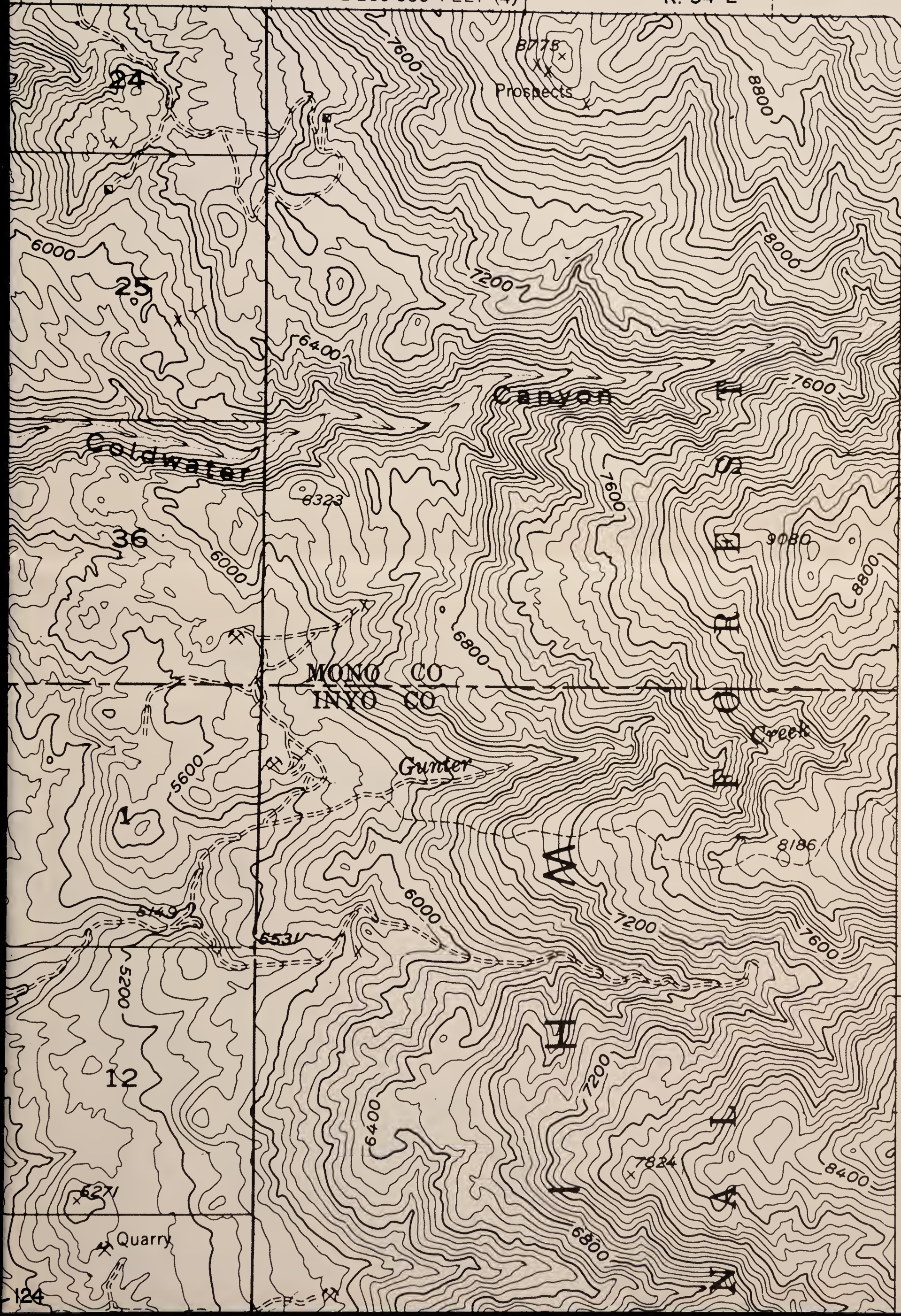

4150

T. 5 S.

4149

780 000
FEET (4)

4147

4146

4144

124

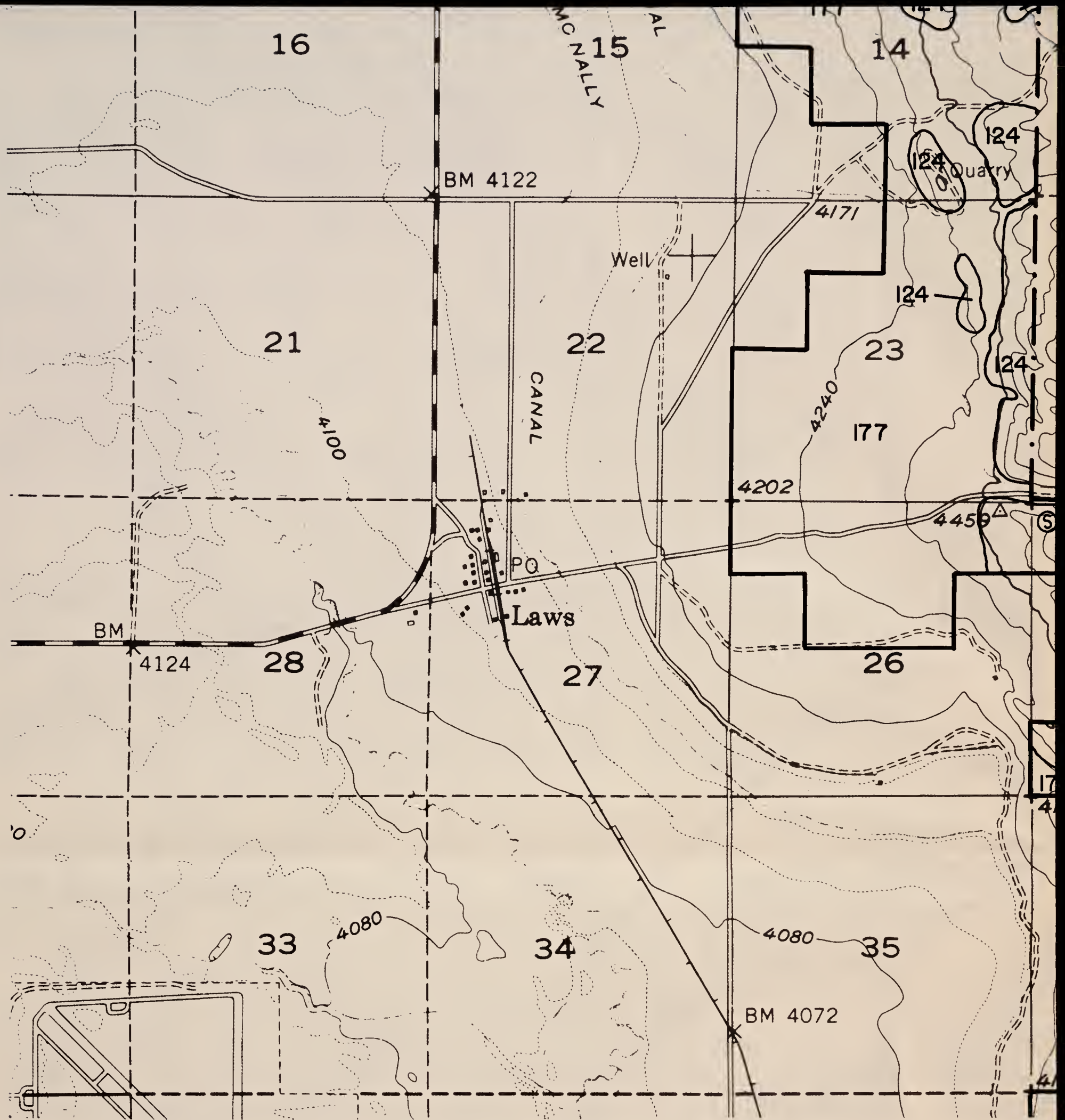

SPOT SYMBOL LEGEND

- | | | | |
|-------|------------------------------------|---|-----------------------|
| ⊗ | Gravel or sand pit | ⊗ | Tufa outcroppings |
| ≡ | Marshy area | ⊕ | Hardpan |
| | Short steep slope | △ | Sand dune |
| ⊙ | Soil modal site or reference pedon | ⊞ | Subterranean moisture |
| ∴ | Gravelly spot | ∩ | Silty substratum |
| + | Saline spot | ↓ | Wet spot |
| ∴ | Loose, sandy spot | ∇ | Rock outcrop |
| ⊞ | Stony or bouldery spot | ⊗ | Mine |

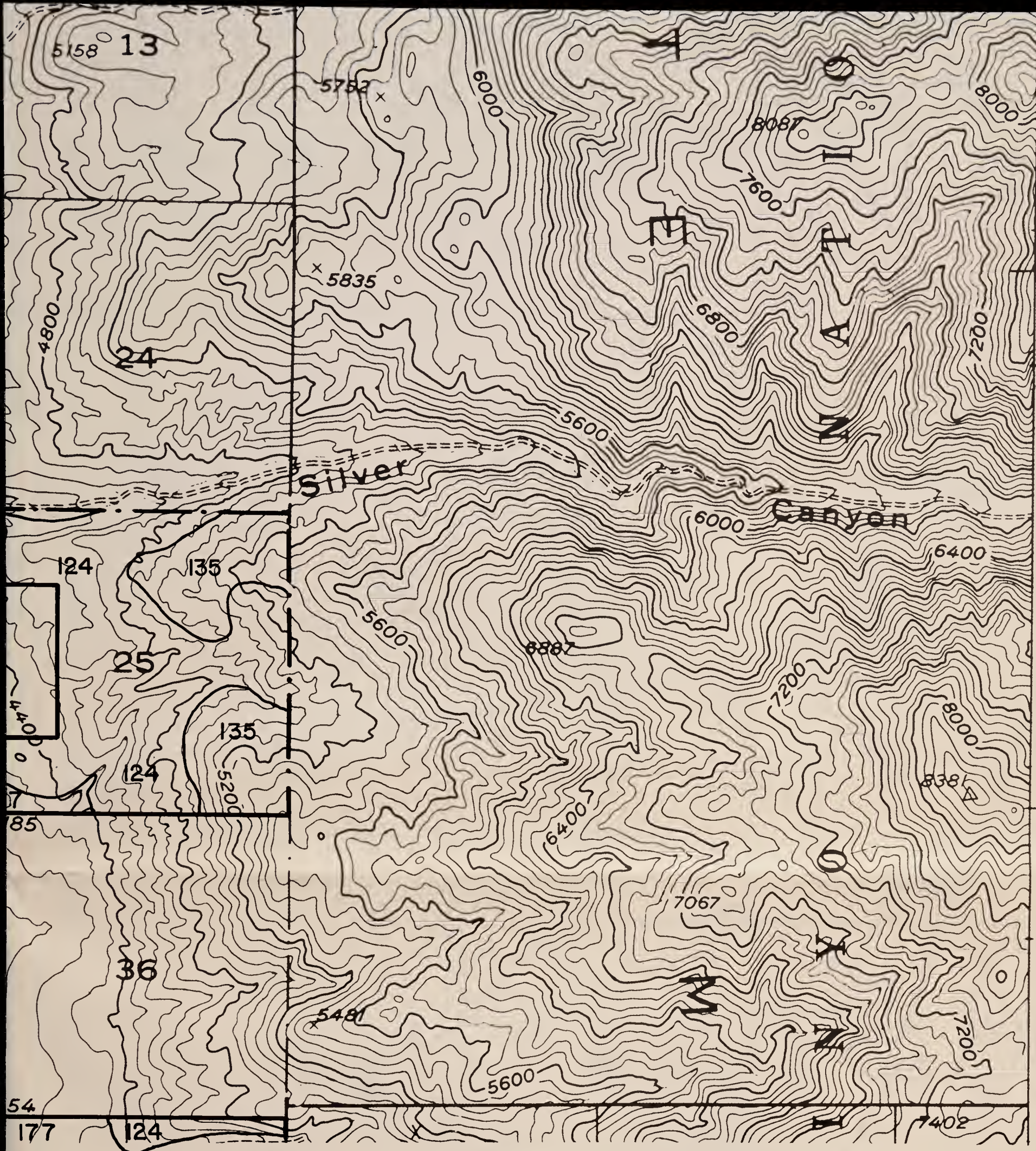

4143
 T. 6 S.
 25'
 4141
 4140
 4138

BISHOP NE

'26'

Contour Interval 80 feet

SCALE 1:24,000

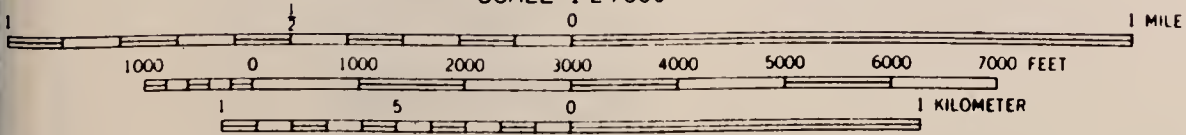

BLM Library
 Denver Federal Center
 Bldg. 50, OC-521
 P.O. Box 25047
 Denver, CO 80225

S
 599
 .C2
 B46
 1983
 Maps

#10906333

ID: 88020983

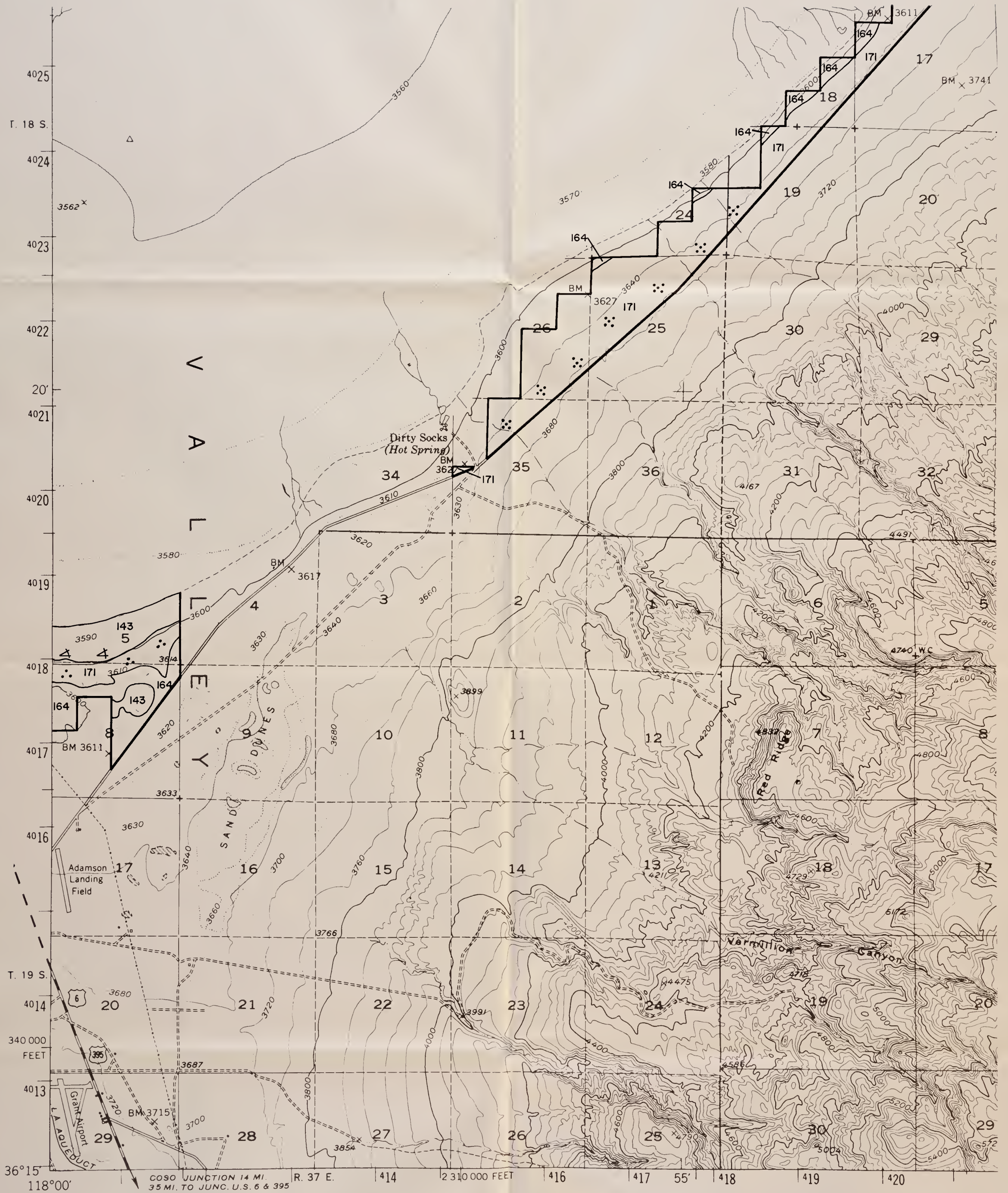

SPOT SYMBOL LEGEND

- | | |
|--|---------------------------|
| ✕ — Gravel or sand pit | ⊗ — Tufa outcroppings |
| ≡ — Marshy area | ⊕ — Hardpan |
| ⋯ — Short steep slope | △ — Sand dune |
| ⊙ — Soil modal site or reference pedon | ⊞ — Subterranean moisture |
| ∴ — Gravelly spot | ∩ — Silty substratum |
| ⊕ — Saline spot | † — Wet spot |
| ∴ — Loose, sandy spot | ∇ — Rock outcrop |
| ⊞ — Stony or bouldery spot | ✕ — Mine |

**KEELER
SW
'52'**

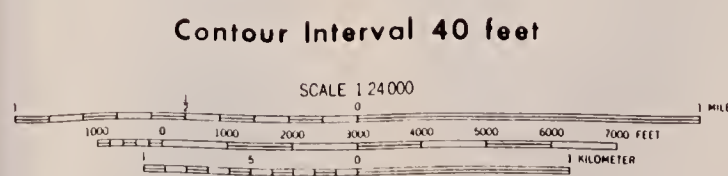

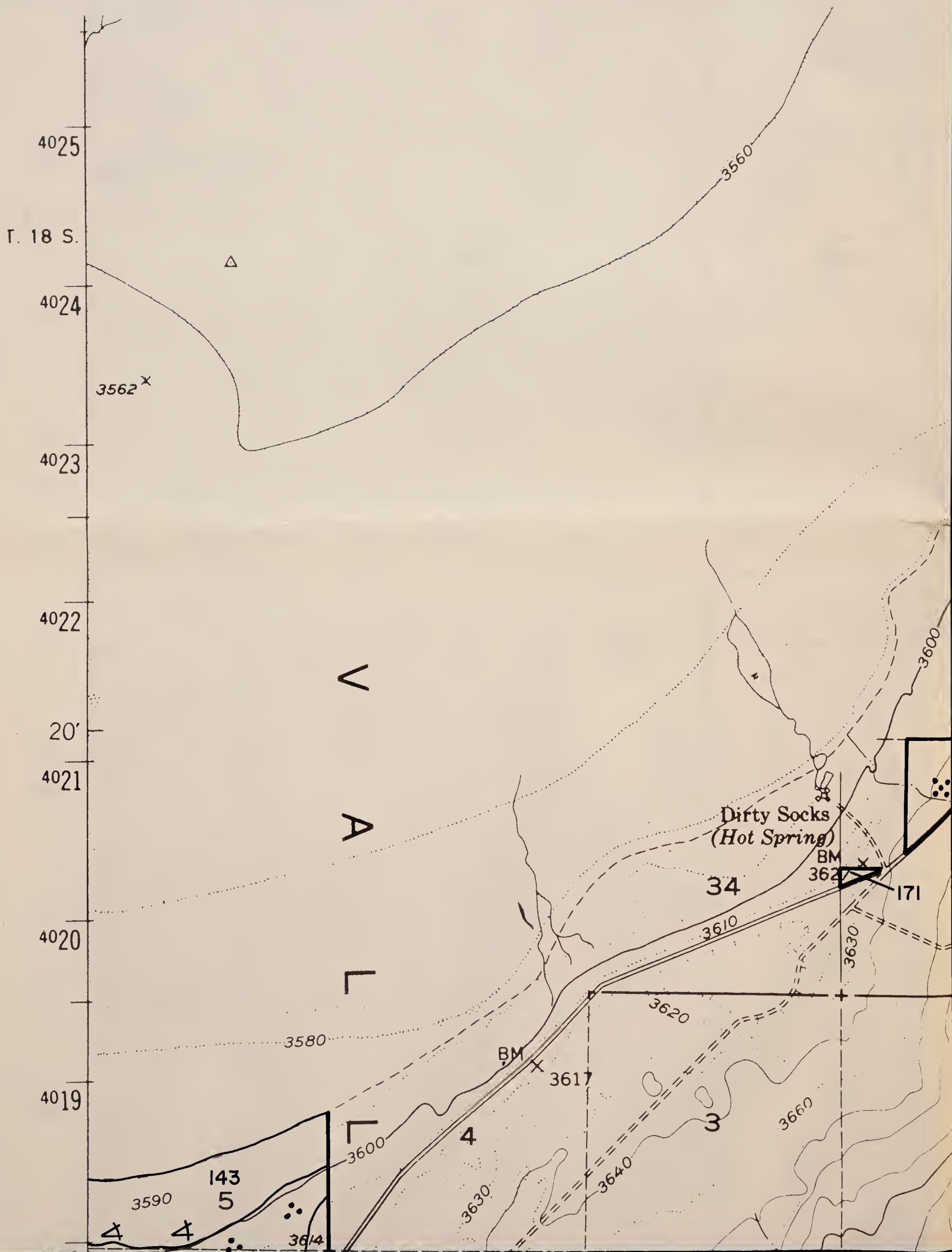

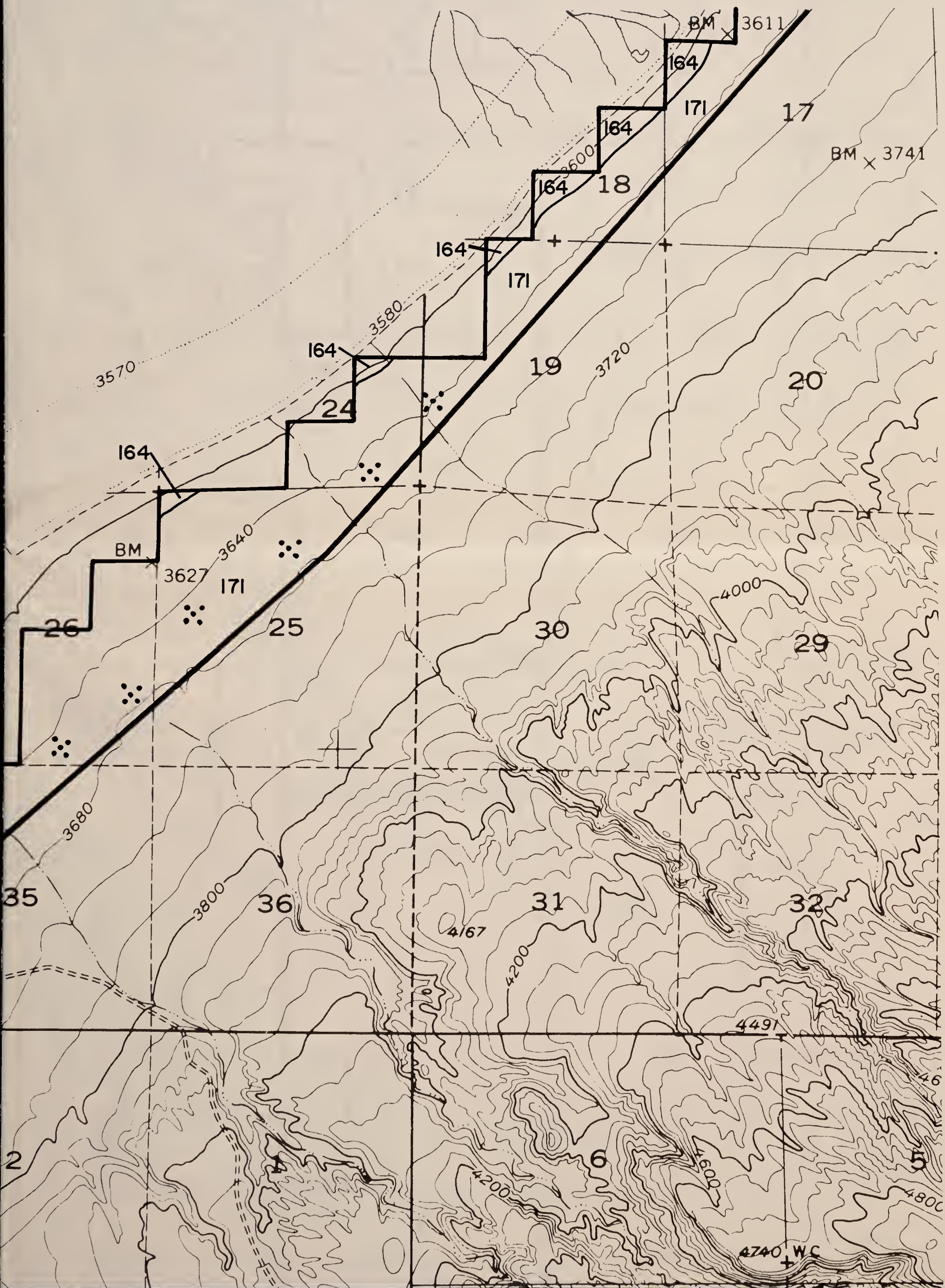

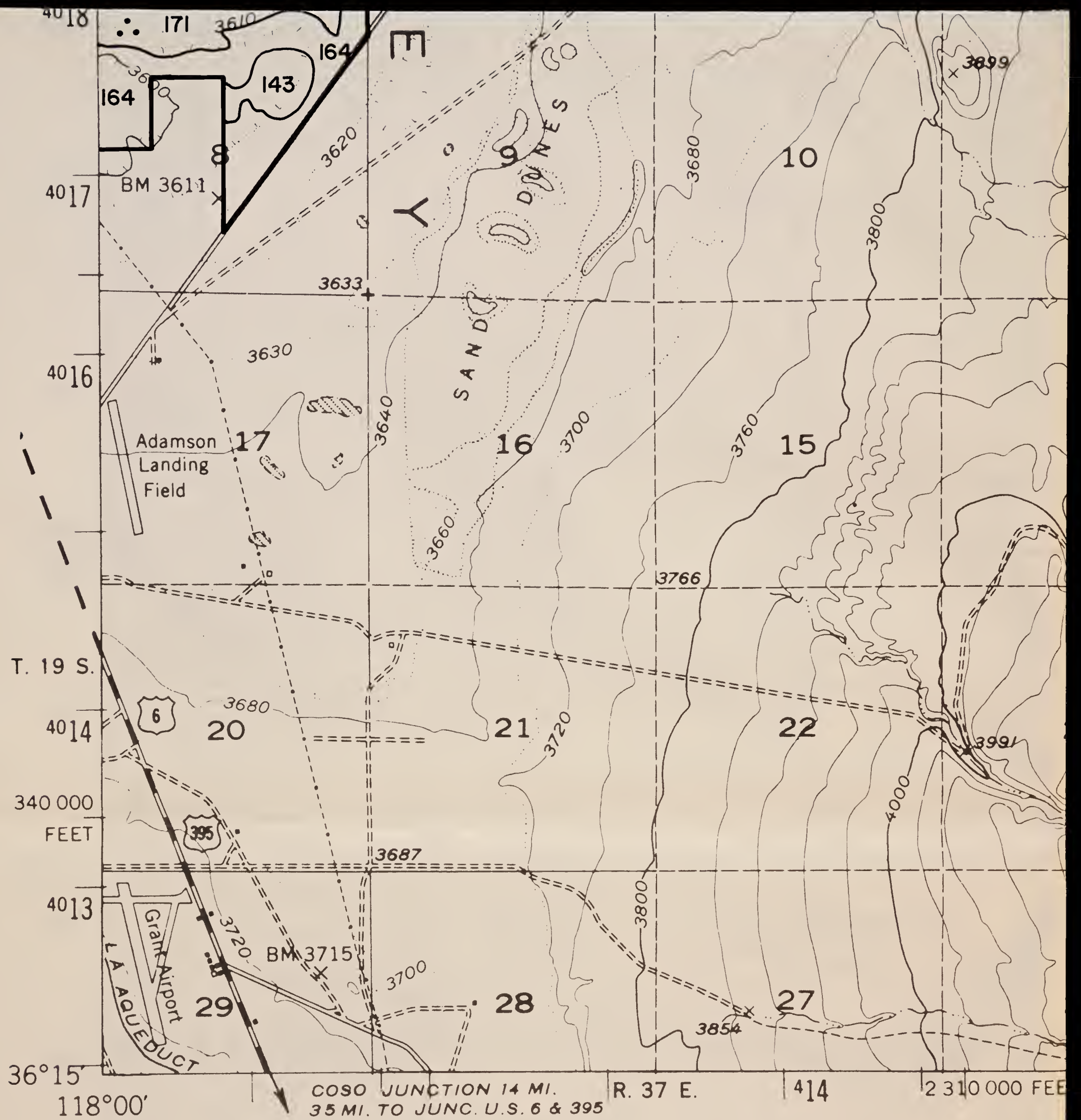

SPOT SYMBOL LEGEND

- | | | | |
|---|------------------------------------|---|-----------------------|
| ✕ | Gravel or sand pit | ⊗ | Tufa outcroppings |
| ▨ | Marshy area | ⊕ | Hardpan |
| ⋯ | Short steep slope | △ | Sand dune |
| ⊙ | Soil modal site or reference pedon | ⊚ | Subterranean moisture |
| ∴ | Gravelly spot | ⋈ | Silty substratum |
| + | Saline spot | ↓ | Wet spot |
| ∴ | Loose, sandy spot | ∇ | Rock outcrop |
| ⊞ | Stony or bouldery spot | ✕ | Mine |



**KEELER
SW
'52'**

Contour Interval 40 feet

SCALE 1:24,000

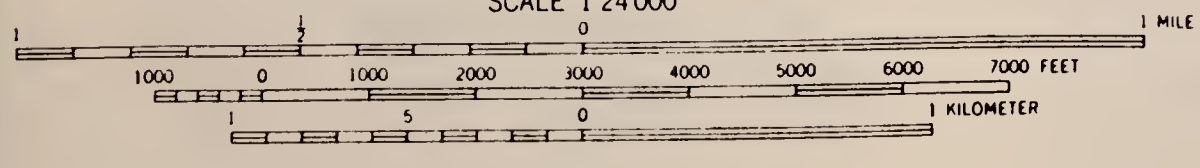

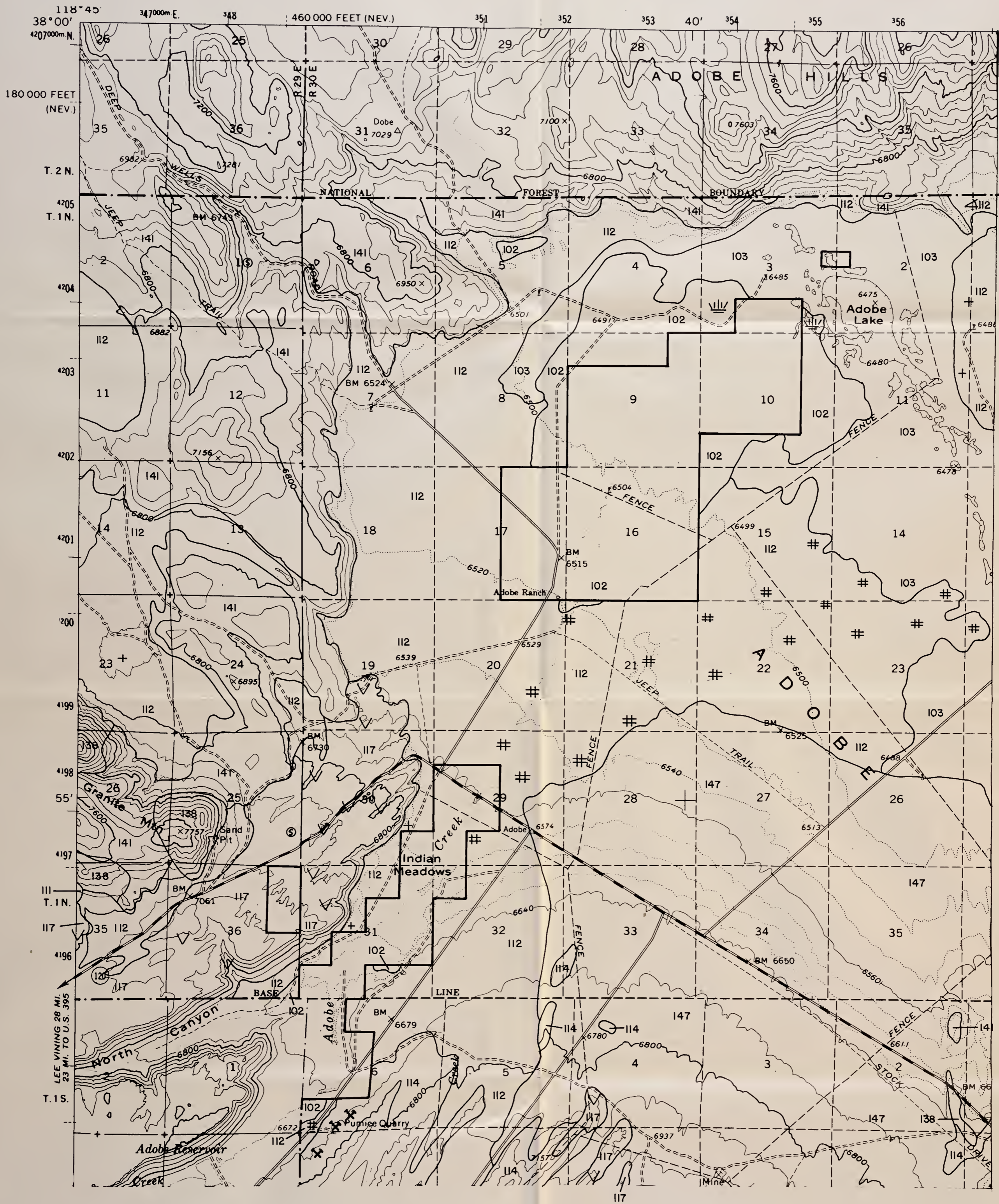

SPOT SYMBOL LEGEND

- | | |
|--|---------------------------|
| ✕ — Gravel or sand pit | ⊗ — Tufa outcroppings |
| ▬ — Marshy area | ⊕ — Hardpan |
| ⋯ — Short steep slope | △ — Sand dune |
| ⊙ — Soil modal site or reference pedon | ⊞ — Subterranean moisture |
| ⋯ — Gravelly spot | ⋯ — Silty substratum |
| ⊕ — Saline spot | ↓ — Wet spot |
| ⋯ — Loose, sandy spot | ∇ — Rock outcrop |
| ⊞ — Stony or bouldery spot | ✕ — Mine |

**GLASS MTN.
NW**

'7'

Contour Interval 40 feet

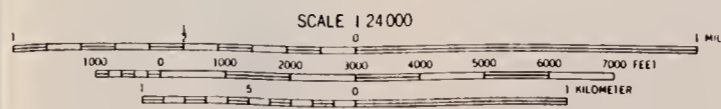

BLM Library
Denver Federal Center
Bldg. 50, OC-521
P.O. Box 25047
Denver, CO 80225

#10906333

D: 83020983

S
599
.02
B46
1983
Maps

118° 45'
38° 00'
4207000m. N.

347000m. E.

348

460 000 FEET (NEV.)

351

180 000 FEET
(NEV.)

T. 2 N.

4205
T. 1 N.

4204

4203

4202

4201

4200

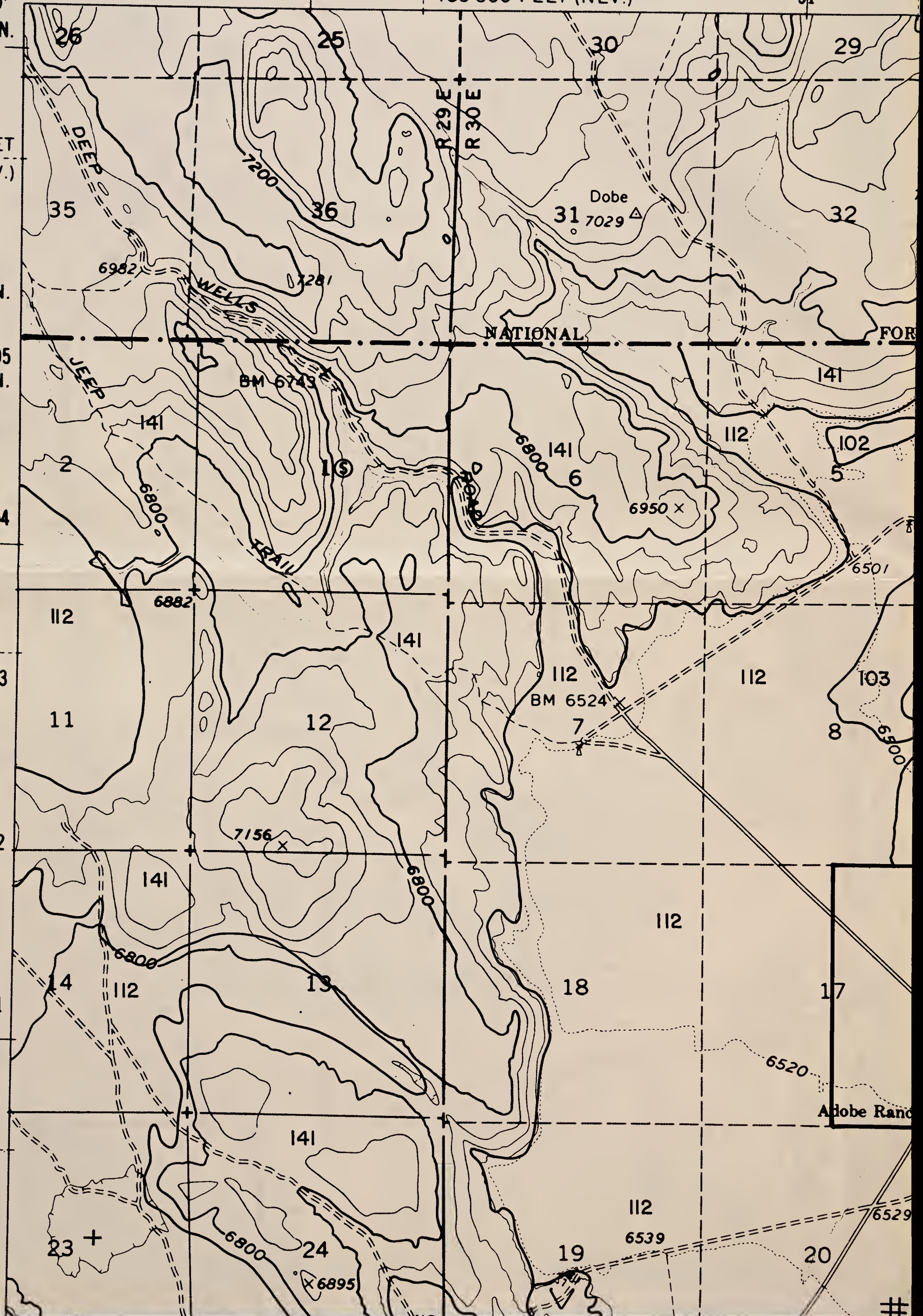

352 353 40' 354 355 356

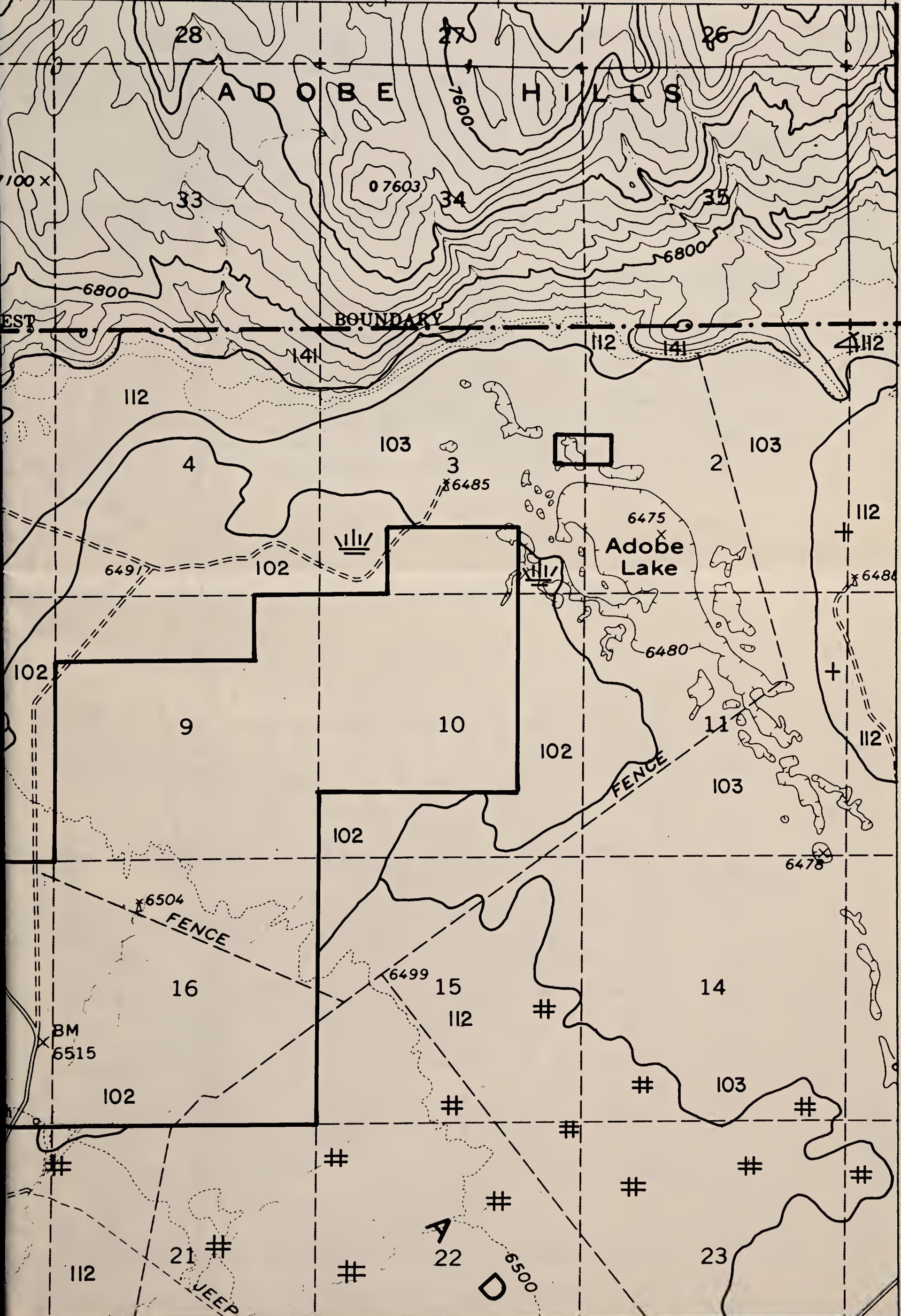

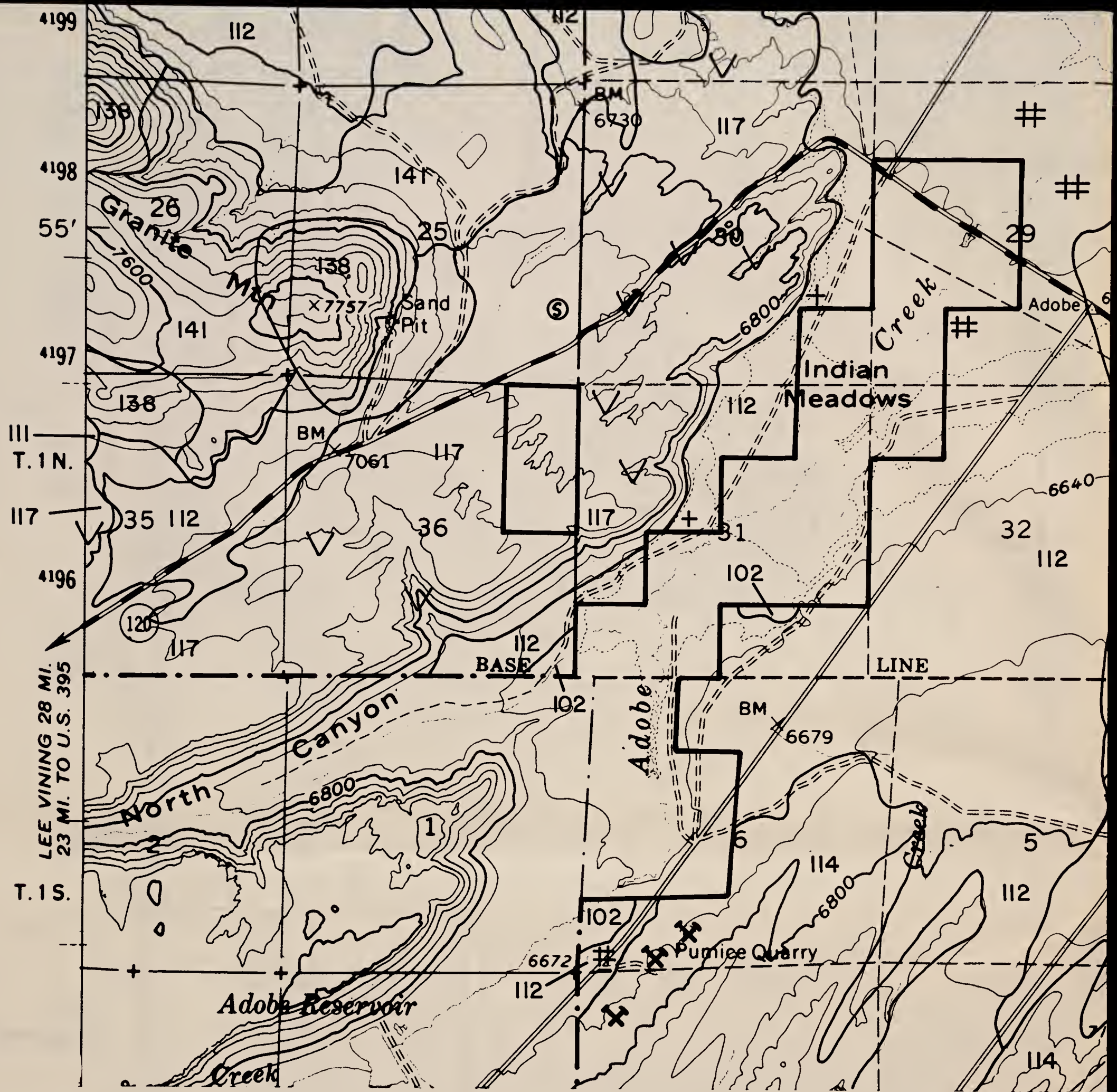

SPOT SYMBOL LEGEND

- | | | | |
|-------|------------------------------------|---|-----------------------|
| ✕ | Gravel or sand pit | ⊗ | Tufa outcroppings |
| ≡ | Marshy area | ⊕ | Hardpan |
| | Short steep slope | △ | Sand dune |
| ⊙ | Soil modal site or reference pedon | ≡ | Subterranean moisture |
| ∴ | Gravelly spot | ∩ | Silty substratum |
| + | Saline spot | ↓ | Wet spot |
| ∴ | Loose, sandy spot | ∇ | Rock outcrop |
| ⊠ | Stony or bouldery spot | ✕ | Mine |

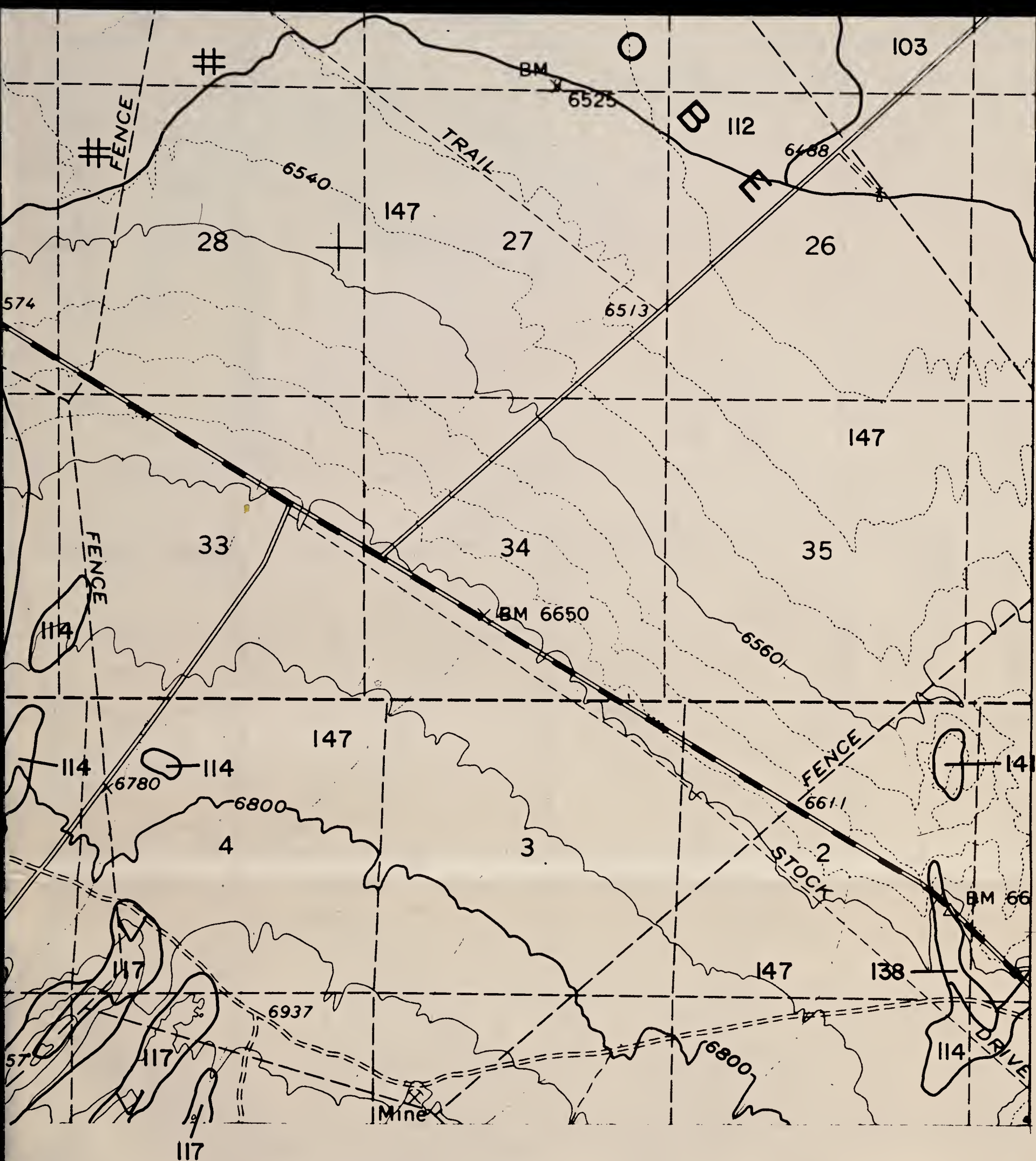

GLASS MTN. NW

'7'

Contour Interval 40 feet

SCALE 1:24,000

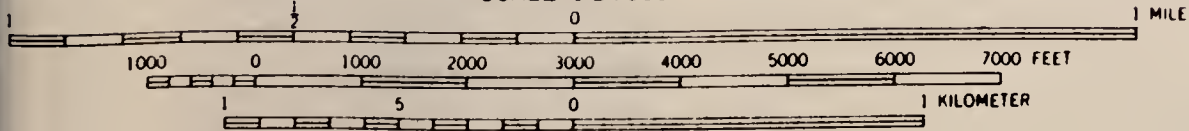

BLM Library
Denver Federal Center
Bldg. 50, OC-521
P.O. Box 25047
Denver, CO 80225

#10906333

ID: 88020983

S
599
.C2
B46
1933
MAPS



SPOT SYMBOL LEGEND

- | | |
|--|---------------------------|
| ⊗ - Gravel or sand pit | ⊗ - Tufa outcroppings |
| ≡ - Marshy area | ⊕ - Hardpan |
| ⋯ - Short steep slope | △ - Sand dune |
| ⊙ - Soil modal site or reference pedon | ⊞ - Subterranean moisture |
| ⋯ - Gravelly spot | ∩ - Silty substratum |
| ⊕ - Saline spot | ⊥ - Wet spot |
| ⋯ - Loose, sandy spot | ∇ - Rock outcrop |
| ⊞ - Stony or bouldery spot | ⊗ - Mine |

● INTERIOR—GEOLOGICAL SURVEY, WASHINGTON, D. C.—1965

**BIG PINE
SE**

'33'

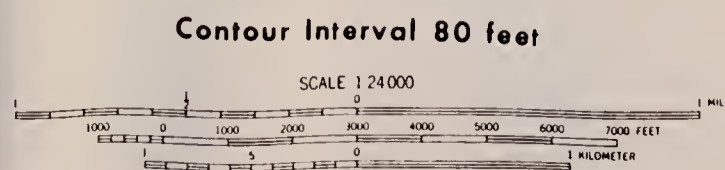



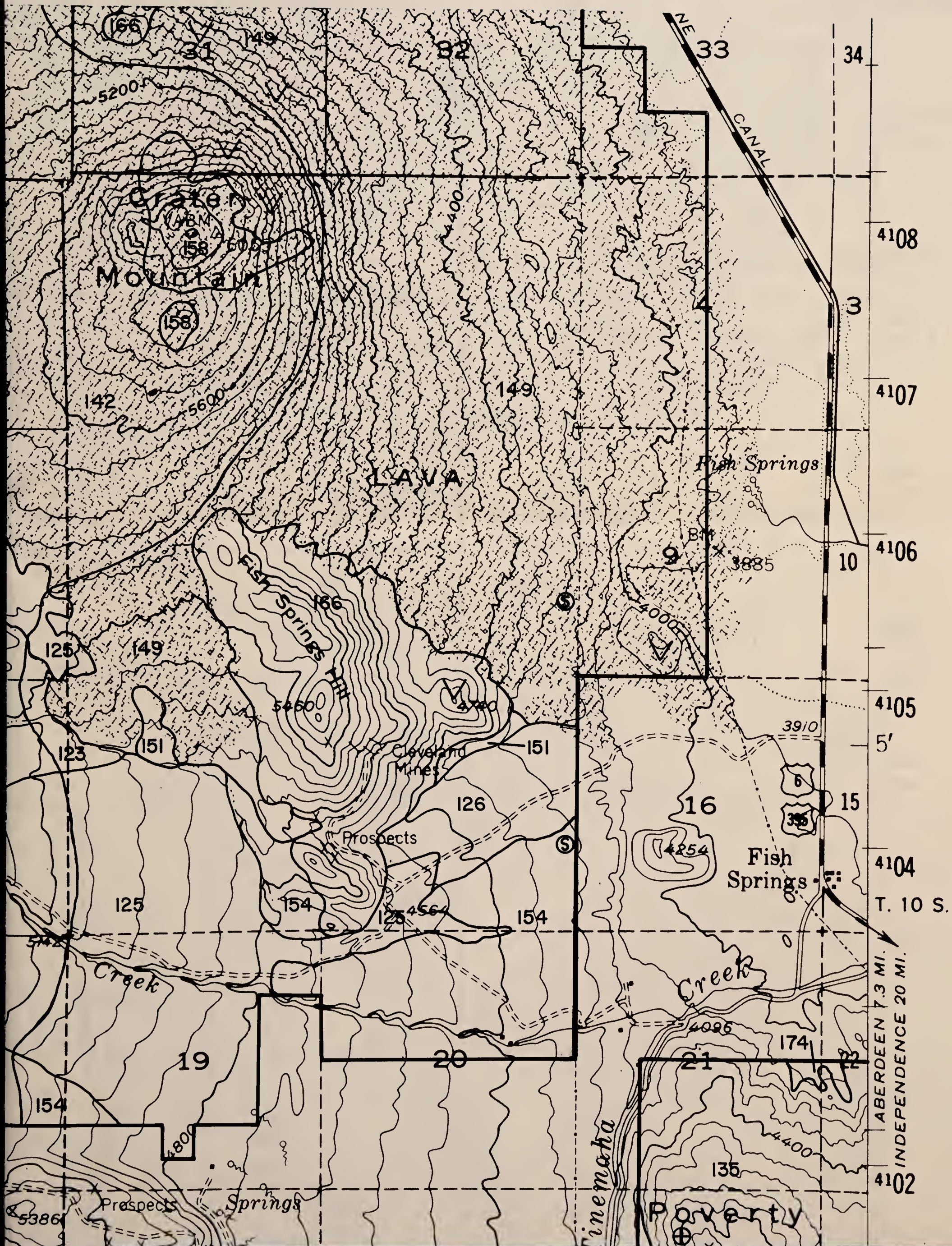

ABERDEEN 7.3 MI.
INDEPENDENCE 20 MI.

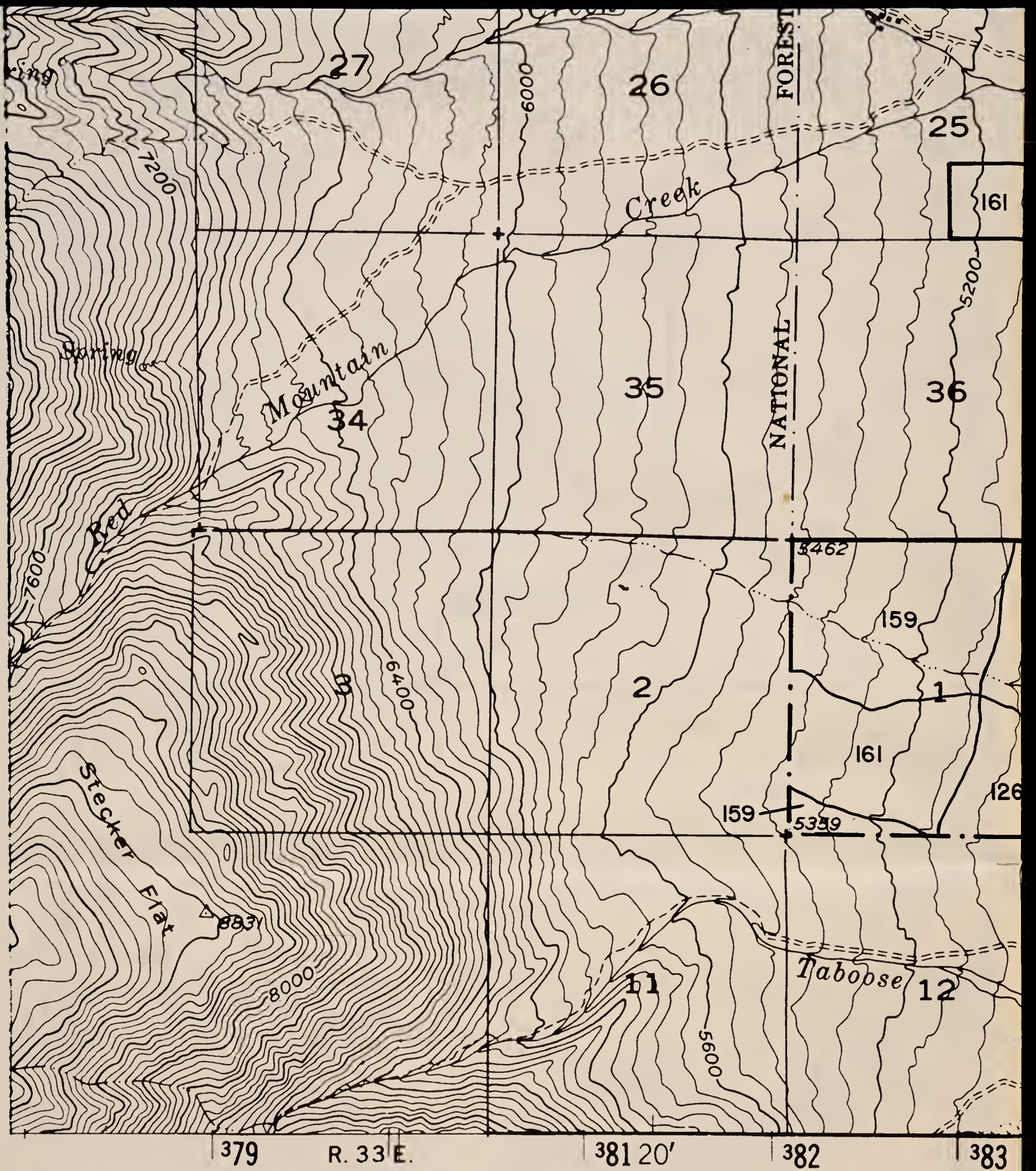

SPOT SYMBOL LEGEND

- | | | | |
|-------|------------------------------------|---|-----------------------|
| ✕ | Gravel or sand pit | ⊗ | Tufa outcroppings |
| ≡ | Marshy area | ⊕ | Hardpan |
| | Short steep slope | △ | Sand dune |
| ⑤ | Soil modal site or reference pedon | ≡ | Subterranean moisture |
| ∴ | Gravelly spot | ∩ | Silty substratum |
| + | Saline spot | ↓ | Wet spot |
| ∴ | Loose, sandy spot | ∇ | Rock outcrop |
| ⊠ | Stony or bouldery spot | ✕ | Mine |

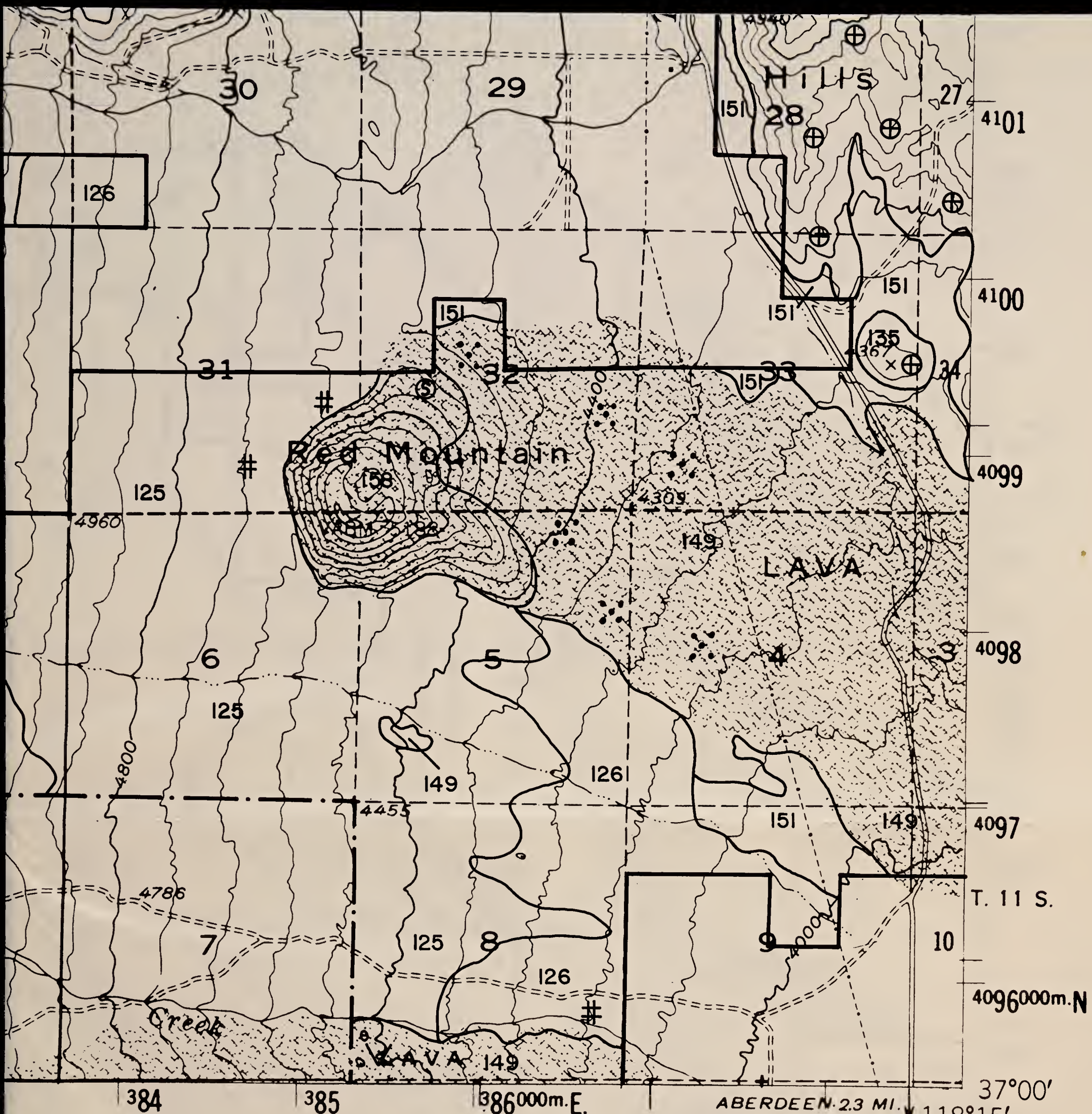

● INTERIOR—GEOLOGICAL SURVEY, WASHINGTON, D. C.—1965

BIG PINE SE

'33'

Contour Interval 80 feet

SCALE 1:24,000

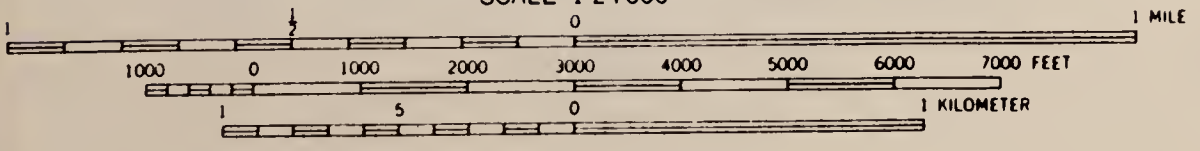

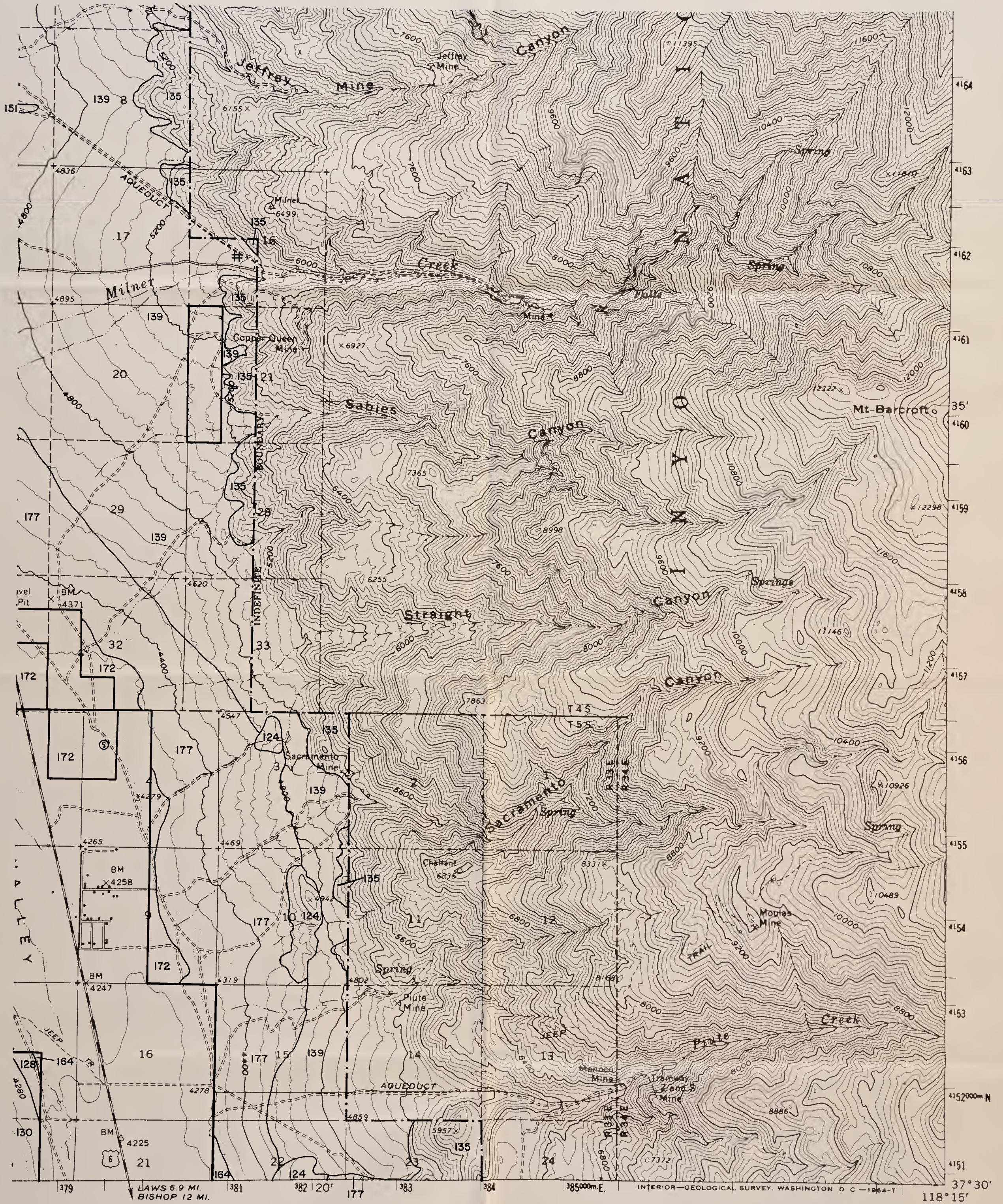

SPOT SYMBOL LEGEND

- | | |
|--|---------------------------|
| X — Gravel or sand pit | ⊗ — Tufa outcroppings |
| ≡ — Marshy area | ⊕ — Hardpan |
| ⋯ — Short steep slope | △ — Sand dune |
| ⊙ — Soil modal site or reference pedon | ⊞ — Subterranean moisture |
| ⋯ — Gravelly spot | ⋯ — Silty substratum |
| ⊕ — Saline spot | ⊖ — Wet spot |
| ⋯ — Loose, sandy spot | ∇ — Rock outcrop |
| ⊞ — Stony or bouldery spot | ⊗ — Mine |

**WHITE MTN. PEAK
SE**

'22'

Contour Interval 80 feet
SCALE 1:24,000

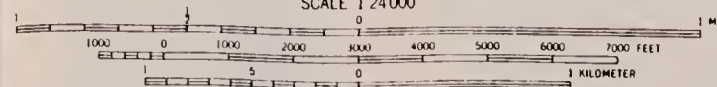

BLM Library
Denver Federal Center
Bldg. 50, OC-521
P.O. Box 25047
Denver, CO 80225

#10906333 ID: 98020983

S
599
102
B46
1983
Maps

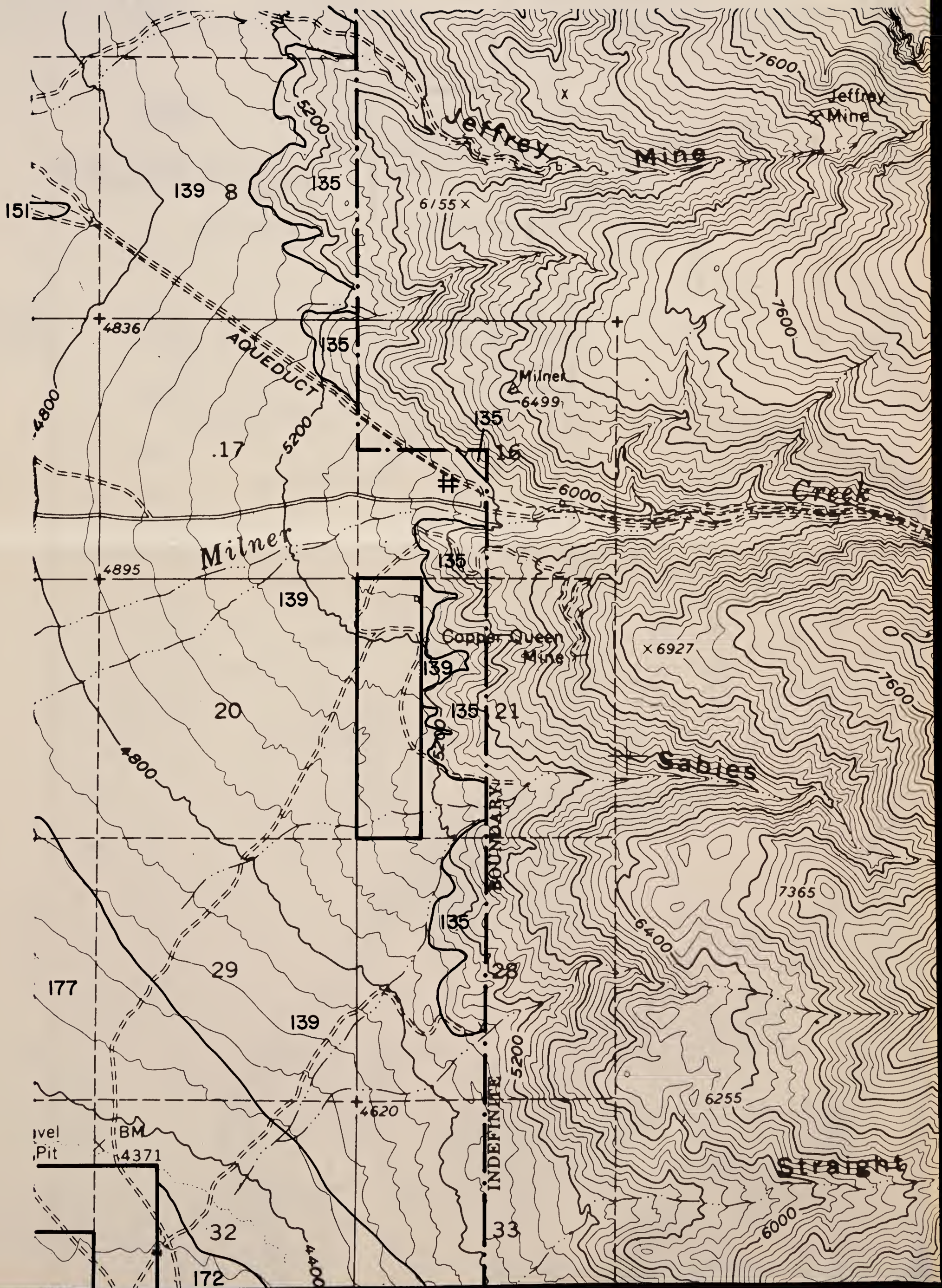

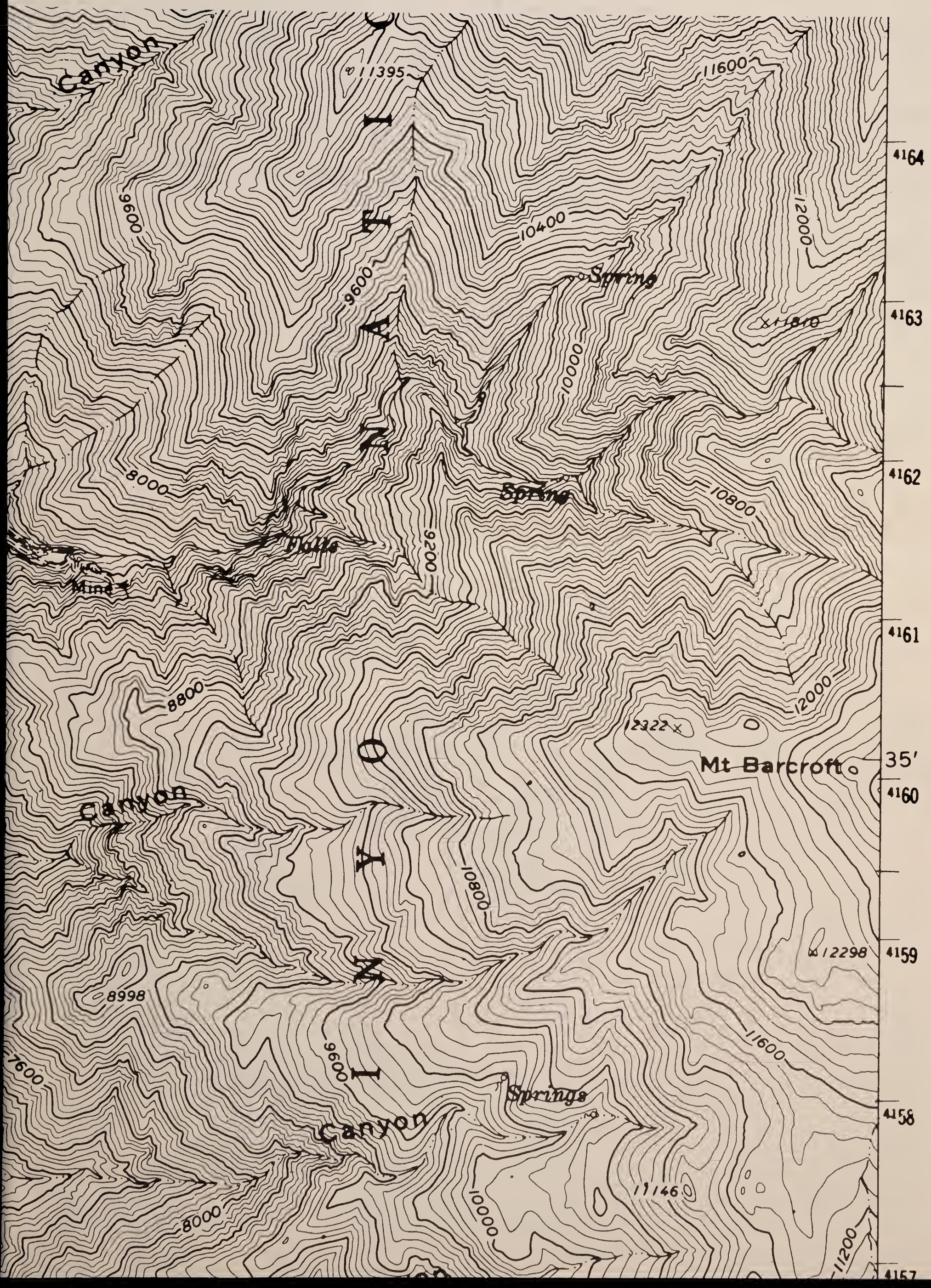

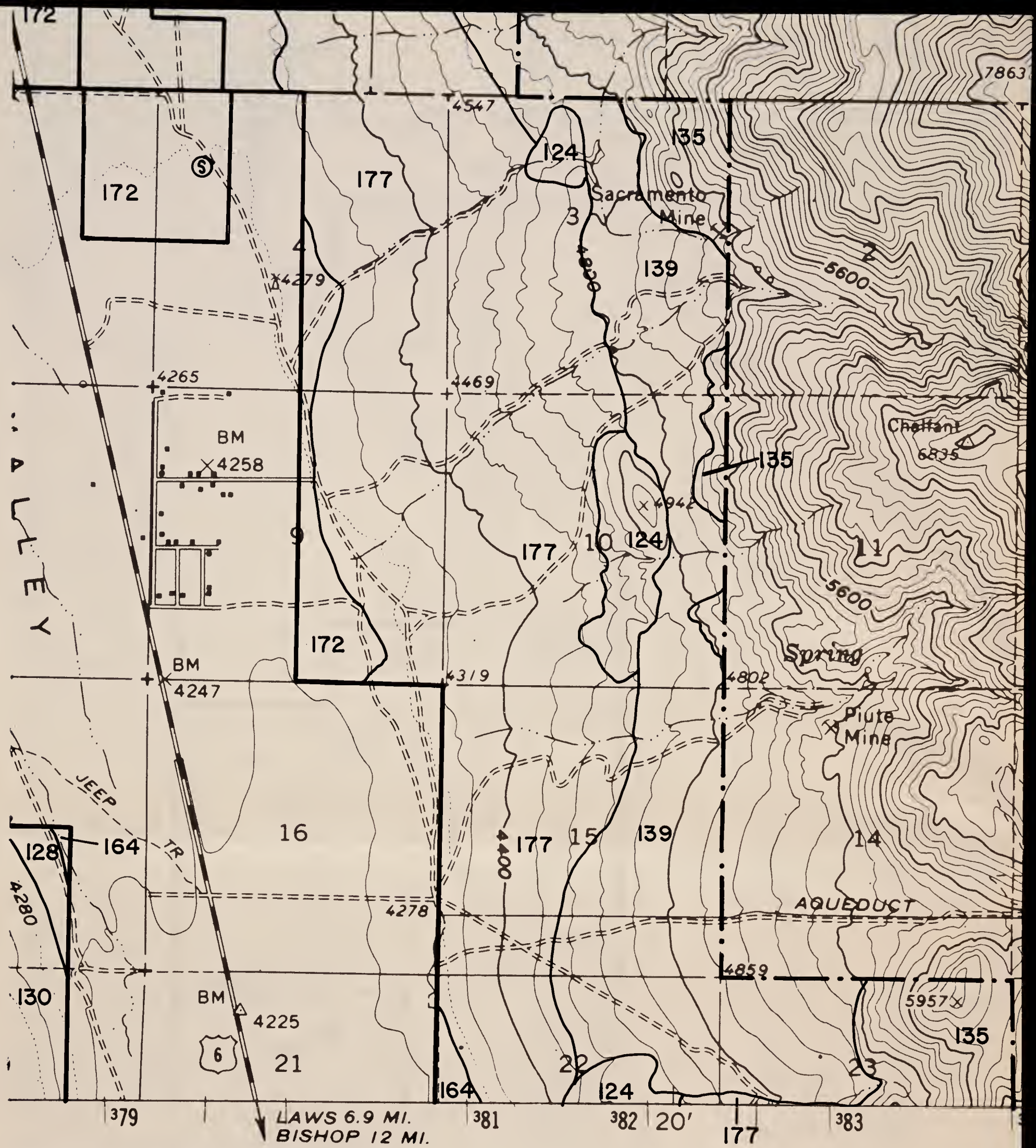

SPOT SYMBOL LEGEND

- | | | | |
|---|------------------------------------|---|-----------------------|
| ✕ | Gravel or sand pit | ⊗ | Tufa outcroppings |
| ▨ | Marshy area | ⊕ | Hardpan |
| ⋯ | Short steep slope | △ | Sand dune |
| ⊙ | Soil modal site or reference pedon | ⊞ | Subterranean moisture |
| ∴ | Gravelly spot | ⋈ | Silty substratum |
| + | Saline spot | ↓ | Wet spot |
| ∴ | Loose, sandy spot | ∇ | Rock outcrop |
| ⊞ | Stony or bouldery spot | ✕ | Mine |

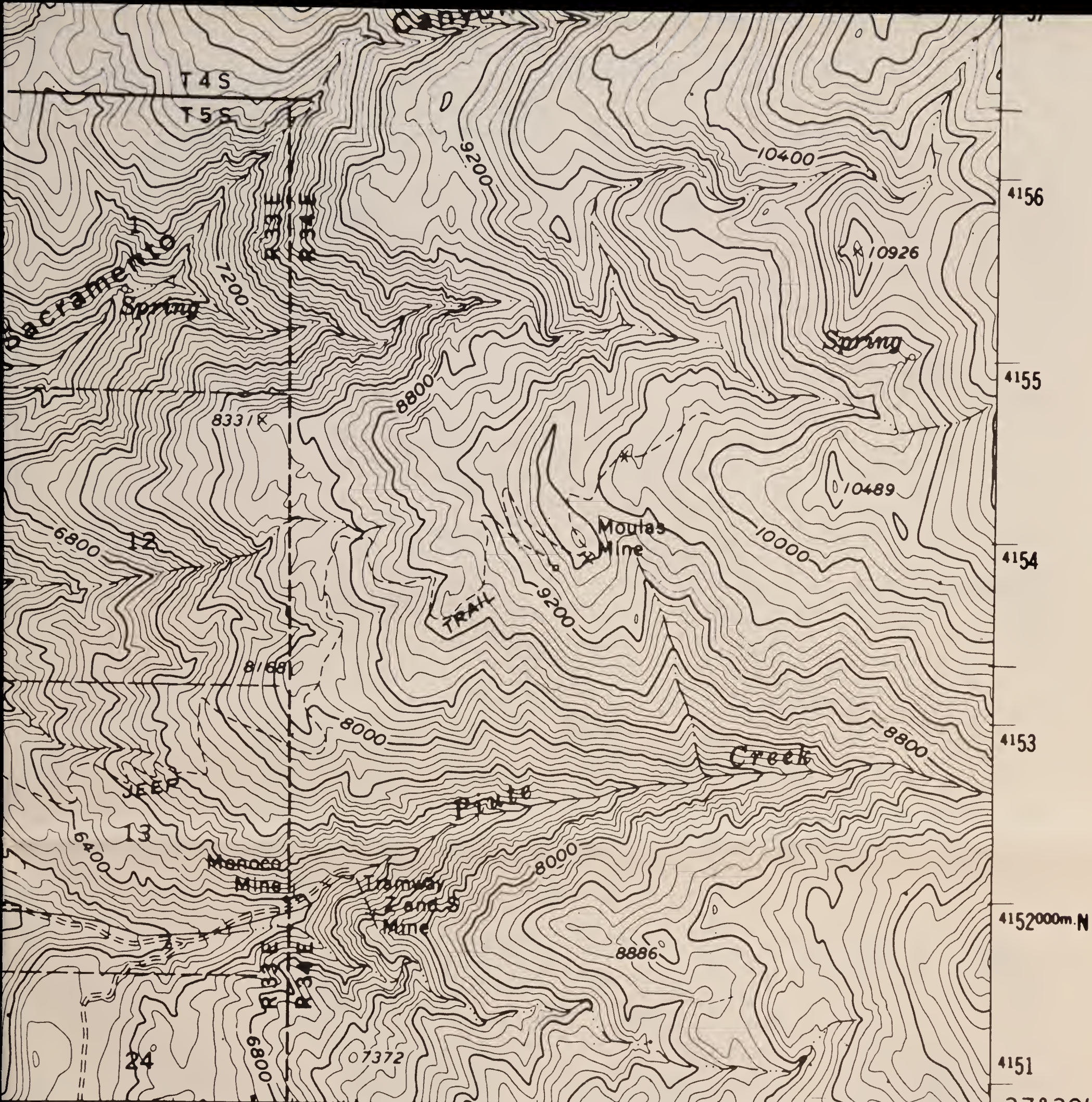

84 385000m.E. INTERIOR—GEOLOGICAL SURVEY, WASHINGTON, D. C.—1964-T 4156 4155 4154 4153 4152000m.N 4151 37° 30' 118° 15'

WHITE MTN. PEAK SE '22'

Contour Interval 80 feet

SCALE 1:24,000

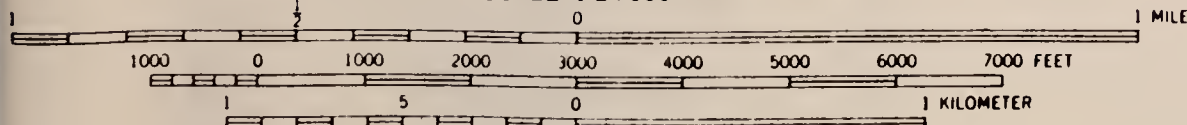

BLM Library
Denver Federal Center
Bldg. 50, OC-521
P.O. Box 25047
Denver, CO 80225

#10906333

ID: 88026983

S
599
102
B46
1983
Maps

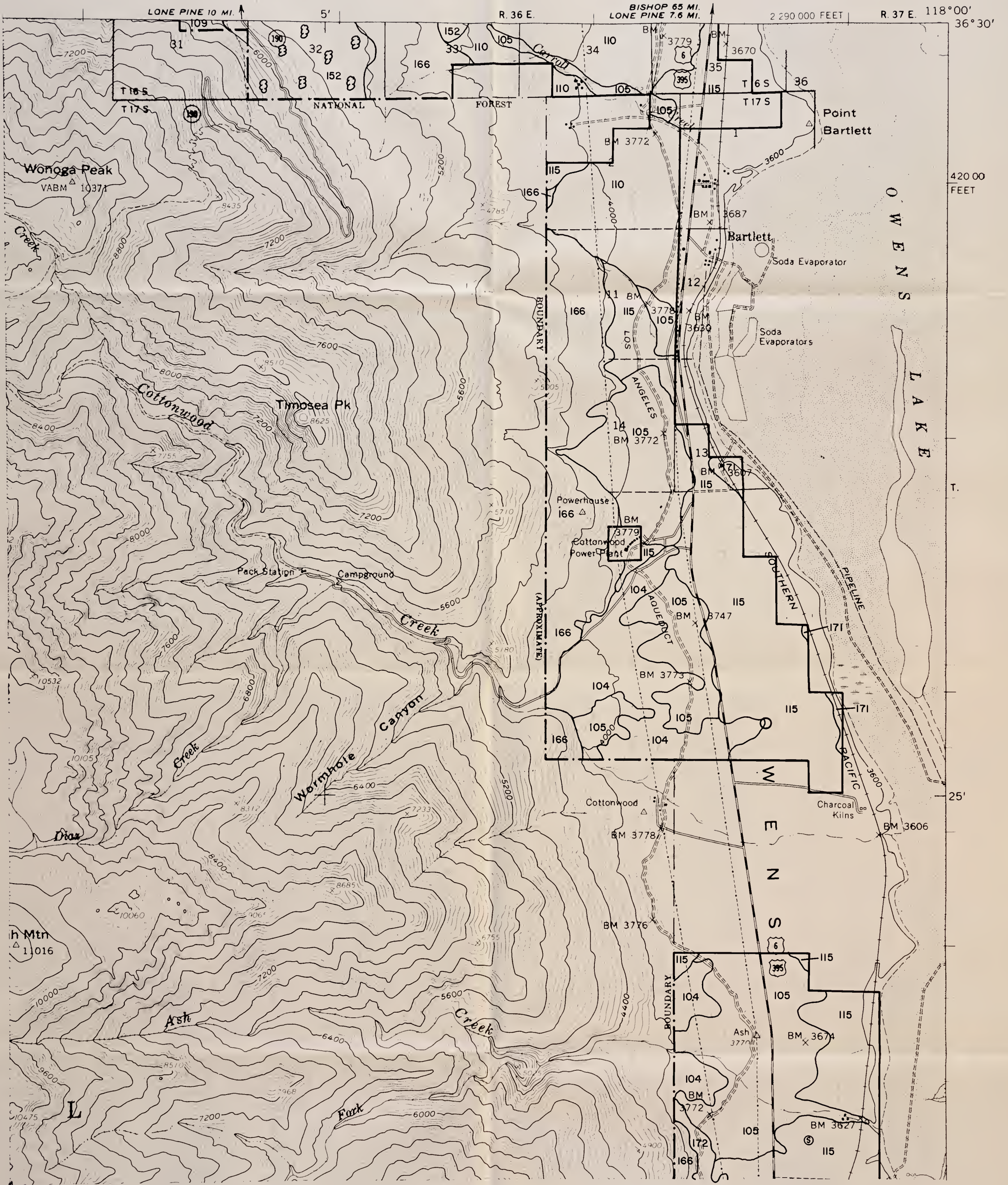

SPOT SYMBOL LEGEND

- | | |
|--|---------------------------|
| ✕ — Gravel or sand pit | ⊗ — Tufa outcroppings |
| ≡ — Marshy area | ⊕ — Hardpan |
| — Short steep slope | △ — Sand dune |
| ⊙ — Soil modal site or reference pedon | ≡ — Subterranean moisture |
| ⋯ — Gravelly spot | ≡ — Silty substratum |
| ⊕ — Saline spot | ↓ — Wet spot |
| ⋯ — Loose, sandy spot | ∇ — Rock outcrop |
| ⊗ — Stony or bouldery spot | ✕ — Mine |

**OLANCHA
NE**

'48'

Contour Interval 80 feet

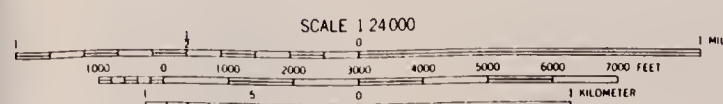

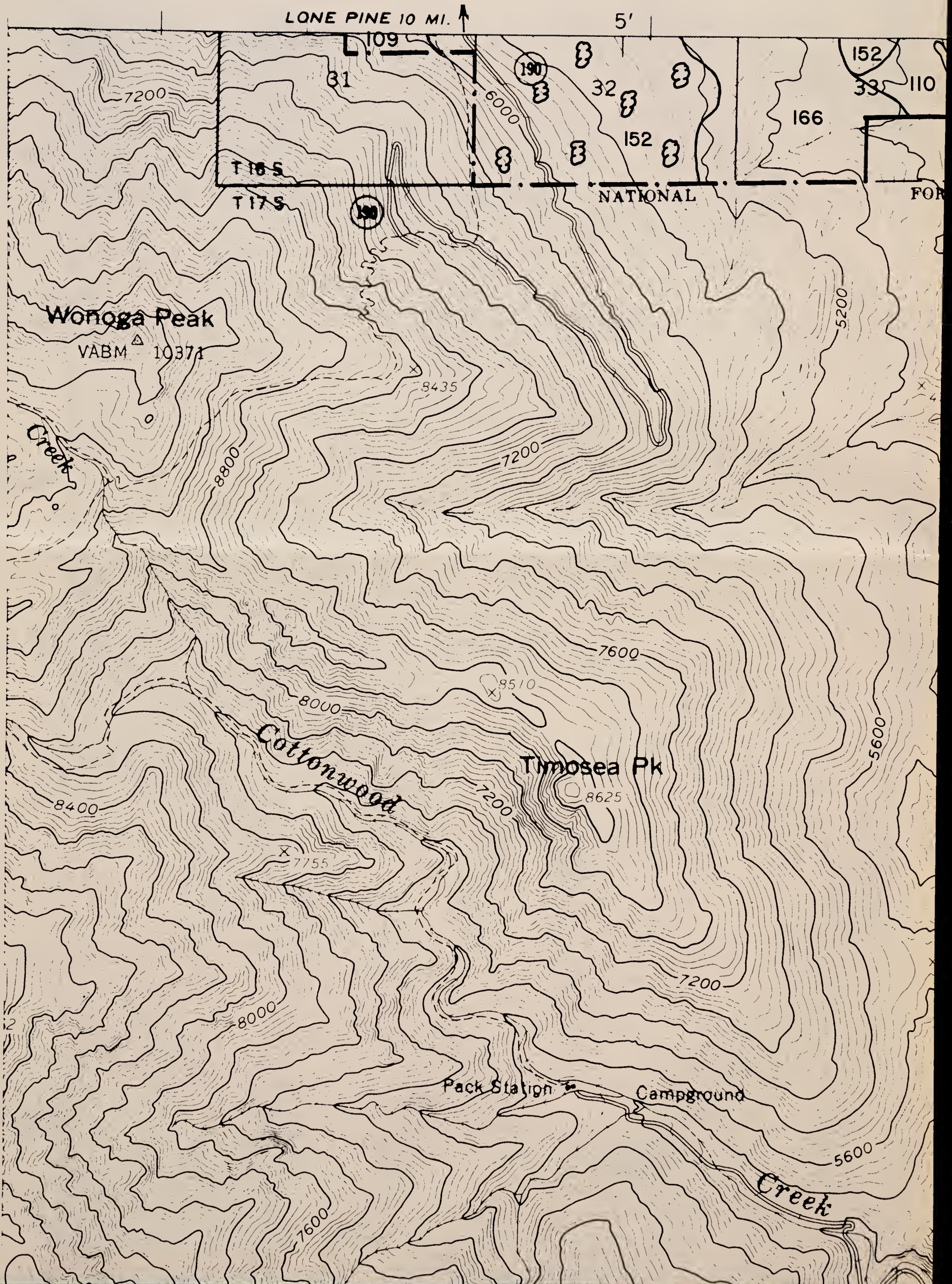

R. 36 E.

BISHOP 65 MI.
LONE PINE 7.6 MI.

2 290 000 FEET

R. 37 E. 118°00'

36°30'

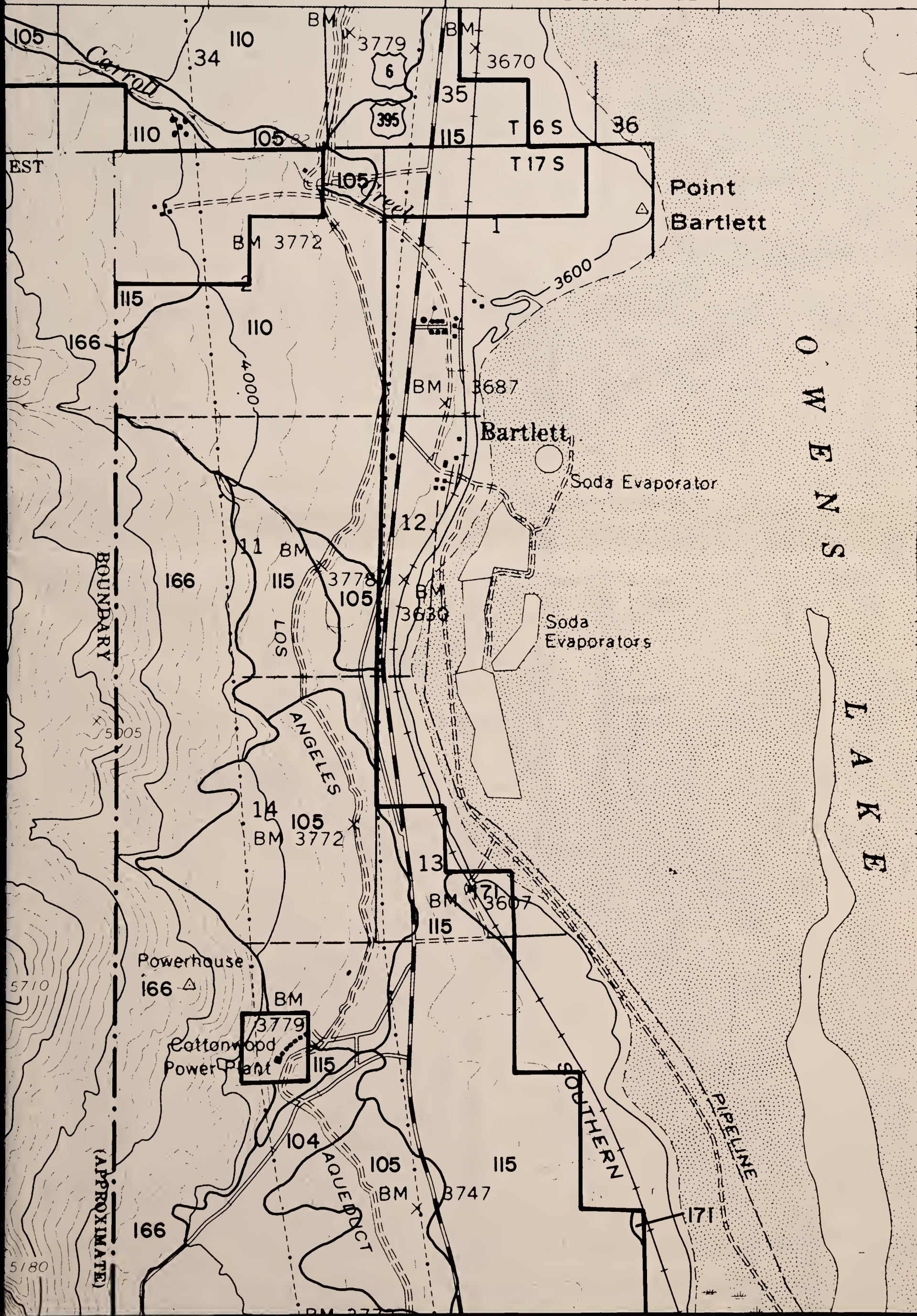

420 00
FEET

T.

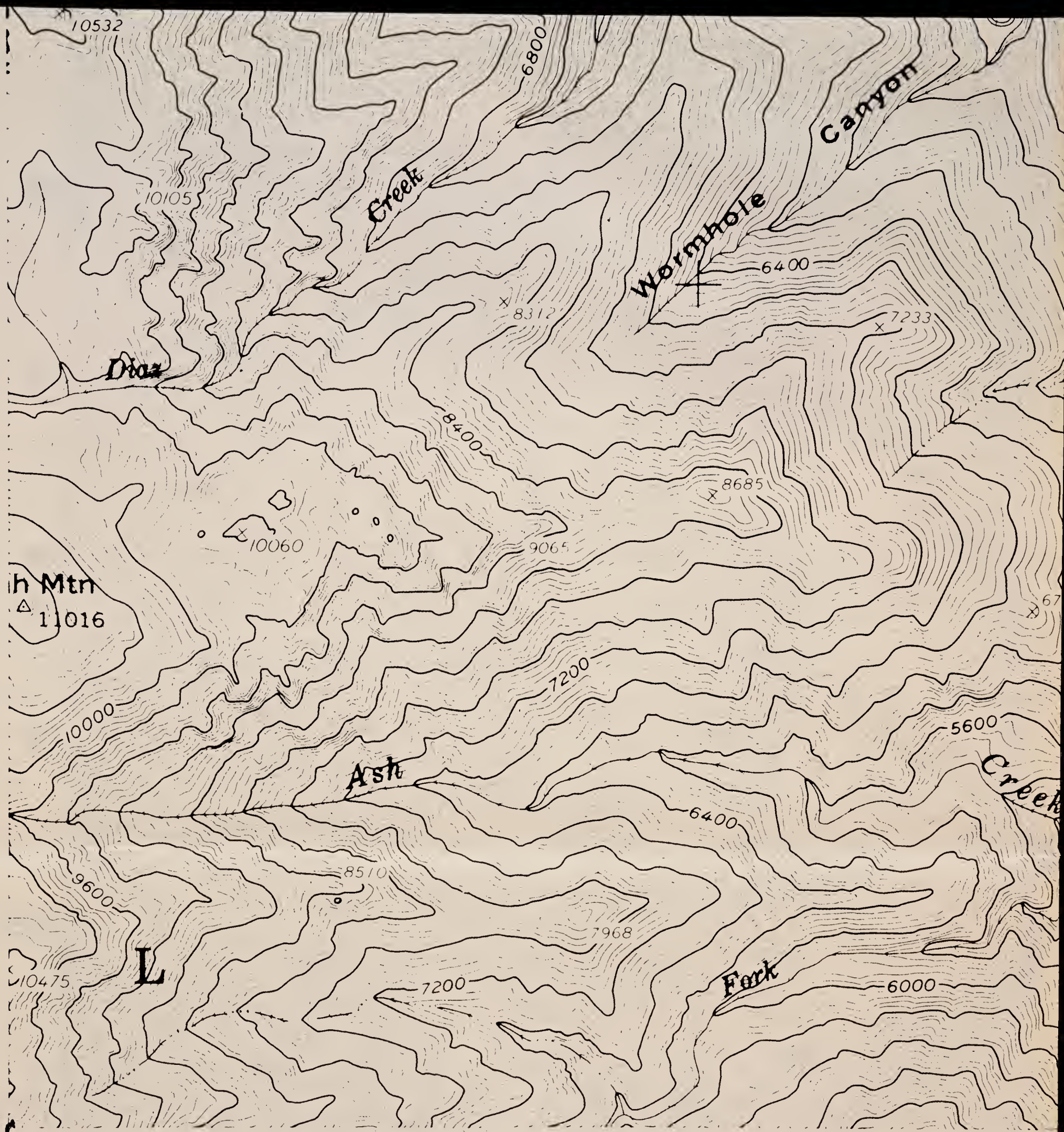

SPOT SYMBOL LEGEND

- | | | | |
|-------|------------------------------------|---|-----------------------|
| ✕ | Gravel or sand pit | ⊗ | Tufa outcroppings |
| ≡ | Marshy area | ⊕ | Hardpan |
| | Short steep slope | △ | Sand dune |
| ⊙ | Soil modal site or reference pedon | ≡ | Subterranean moisture |
| ∴ | Gravelly spot | ∞ | Silty substratum |
| + | Saline spot | ↓ | Wet spot |
| ∴ | Loose, sandy spot | ∇ | Rock outcrop |
| ⊠ | Stony or bouldery spot | ✕ | Mine |

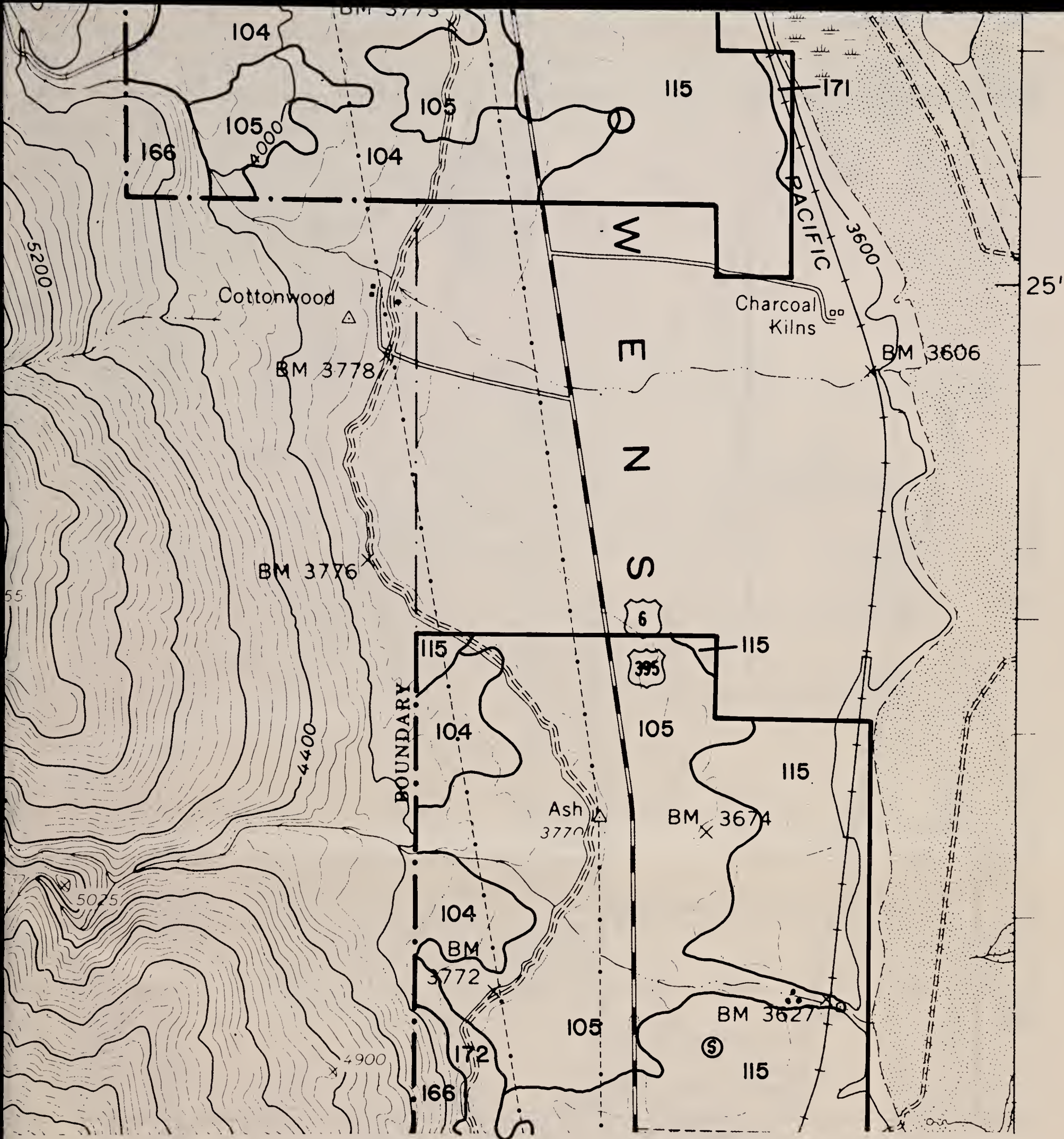

OLANCHA NE

Contour Interval 80 feet

'48'

SCALE 1:24,000

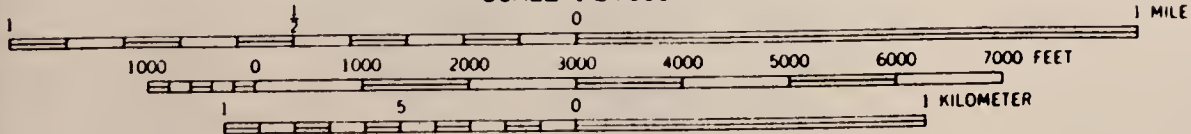

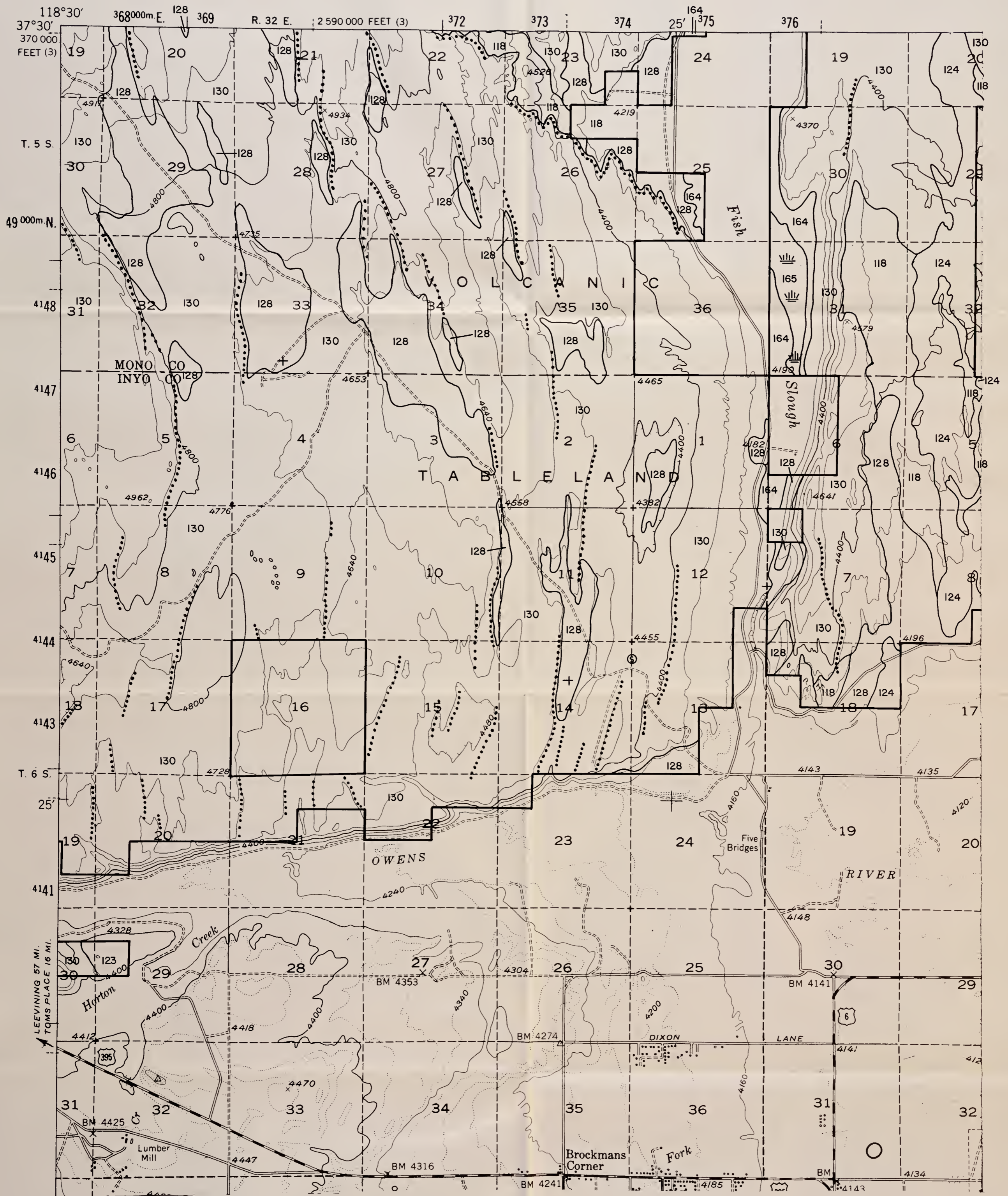

SPOT SYMBOL LEGEND

- | | | | |
|---|------------------------------------|---|-----------------------|
| X | Gravel or sand pit | ⊗ | Tufa outcroppings |
| ≡ | Marshy area | ⊕ | Hardpan |
| ⋯ | Short steep slope | △ | Sand dune |
| ⊙ | Soil modal site or reference pedon | ≡ | Subterranean moisture |
| ∴ | Gravelly spot | ∩ | Silty substratum |
| + | Saline spot | † | Wet spot |
| ∴ | Loose, sandy spot | ∇ | Rock outcrop |
| ⊠ | Stony or bouldery spot | ⌘ | Mine |

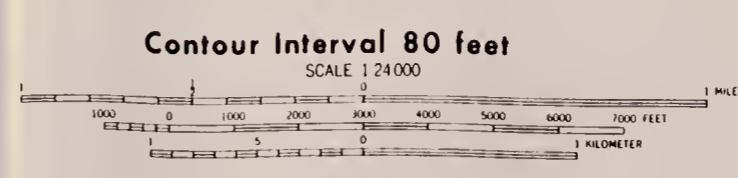

**BISHOP
NW**

'25'

BLM Library
Denver Federal Center
Bldg. 50, OC-521
P.O. Box 25047
Denver, CO 80225

#10906333

ID: 98020983

S
599
C2
B46
1983
maps

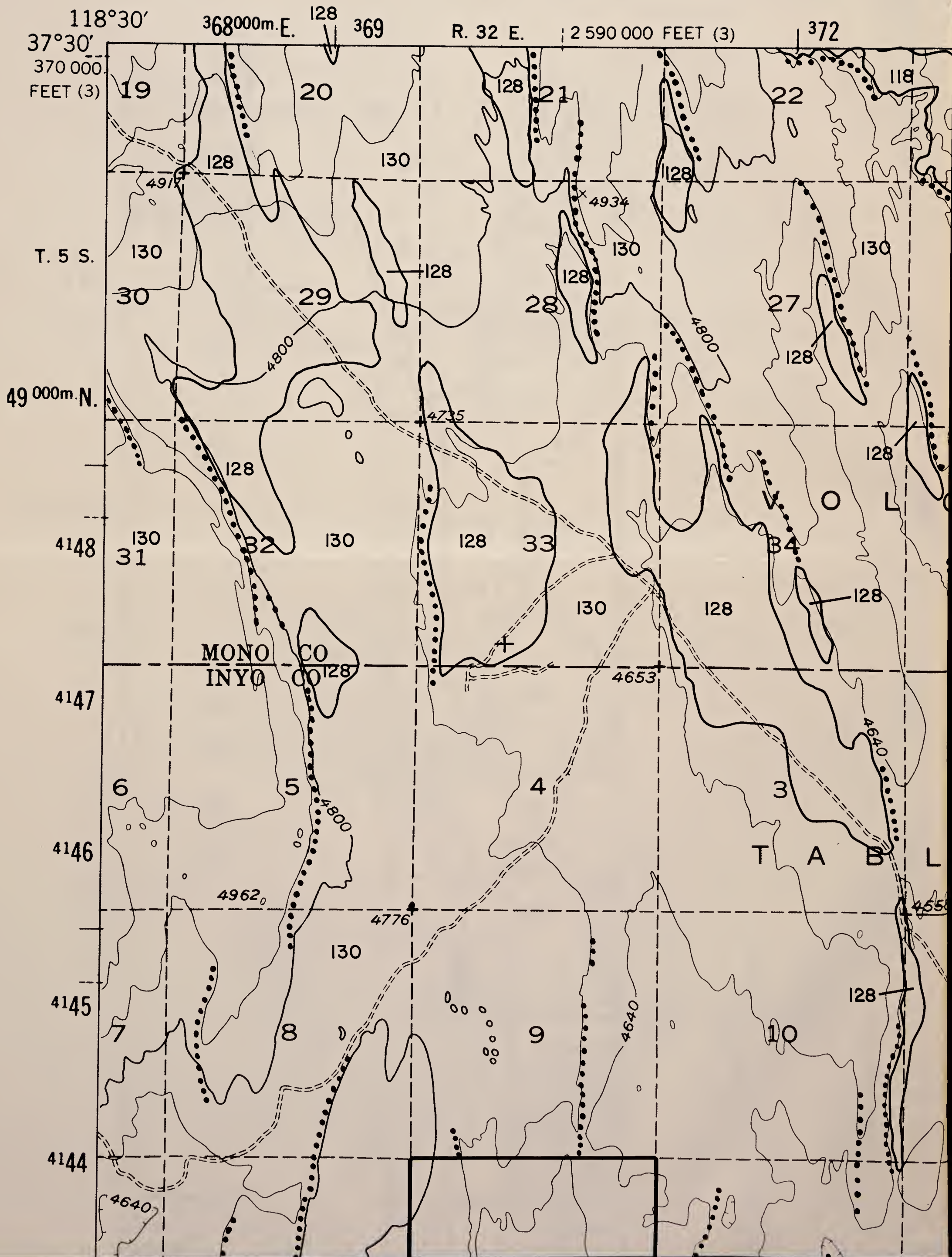

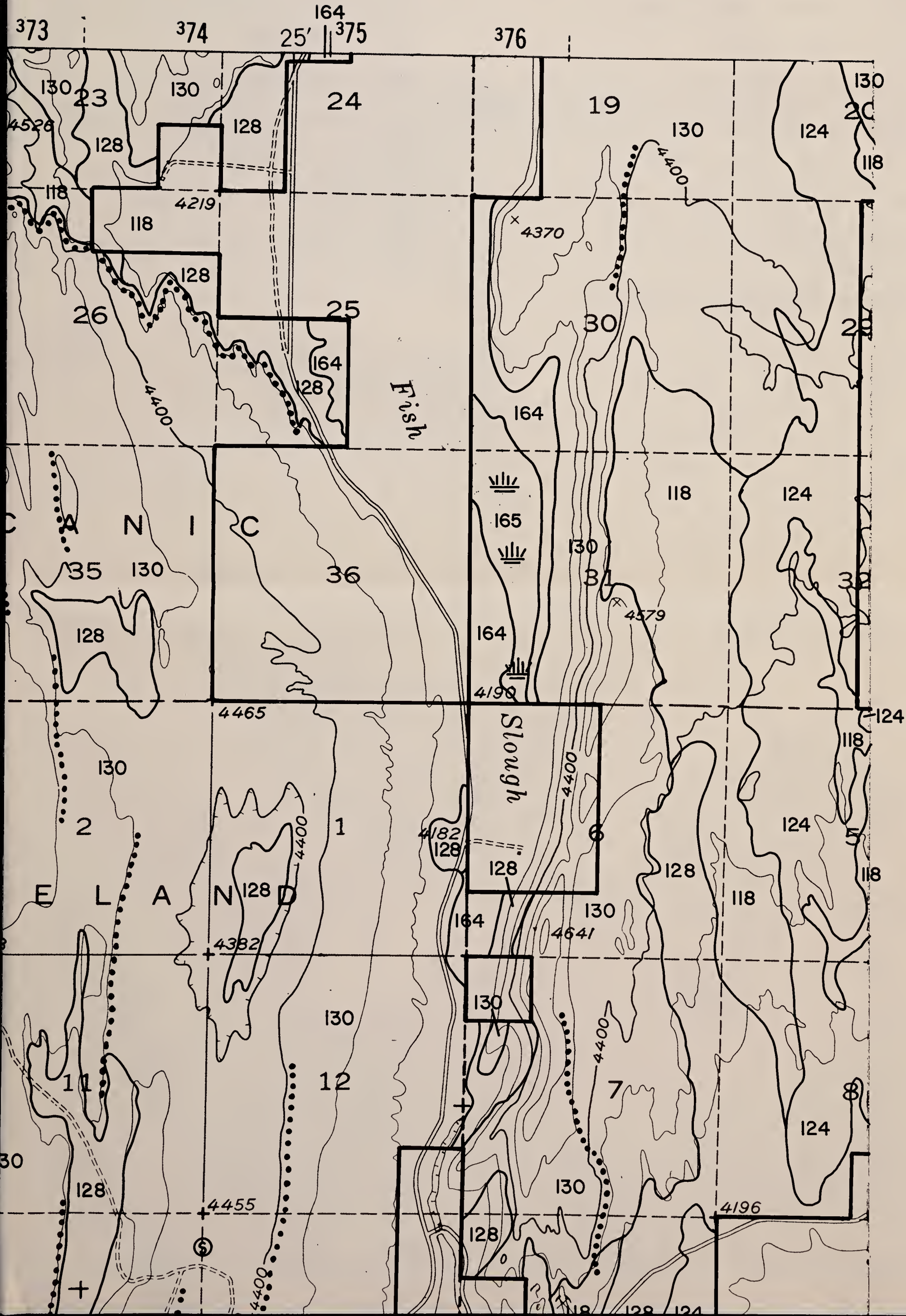

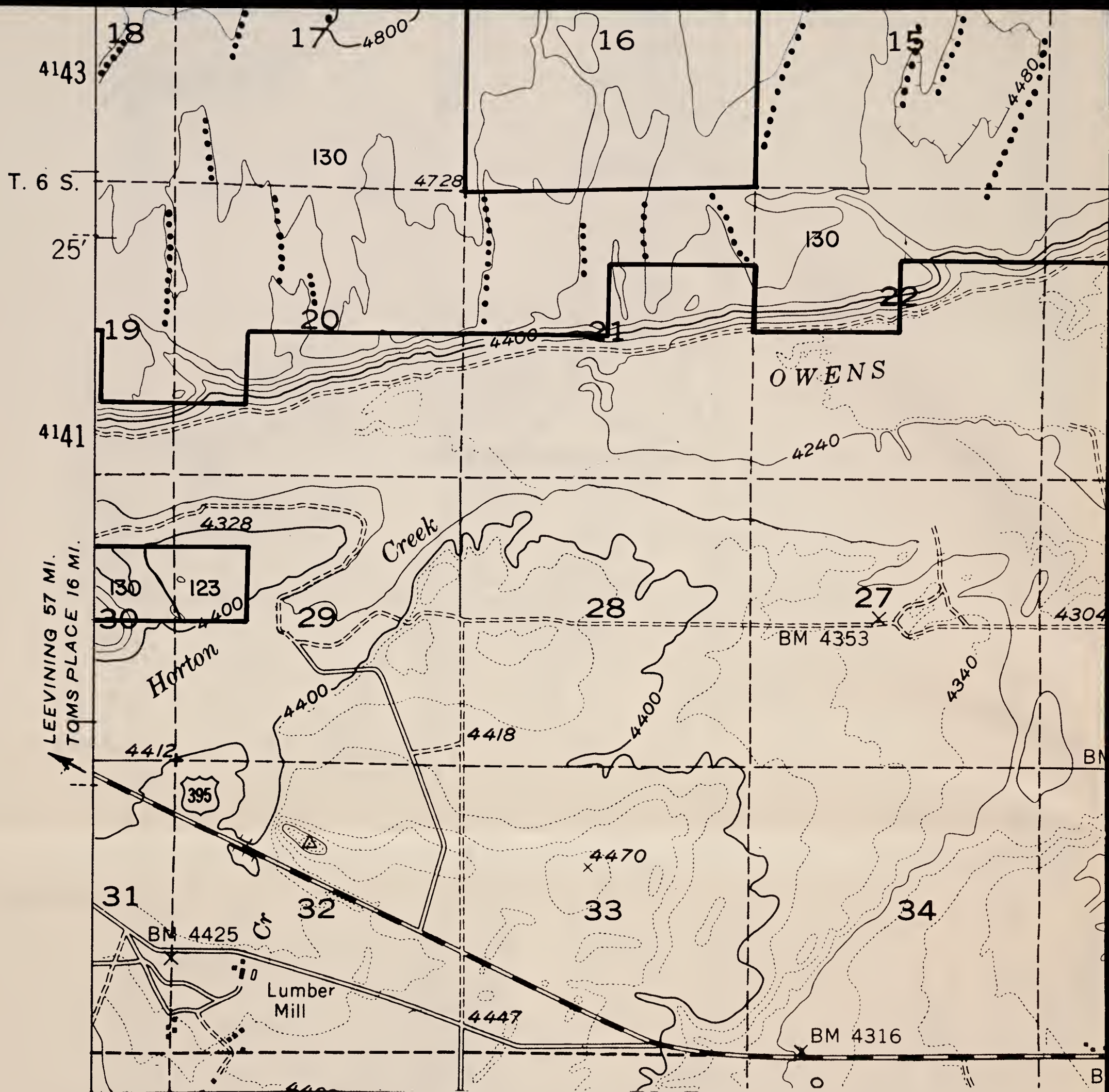

SPOT SYMBOL LEGEND

- | | | | |
|---|------------------------------------|---|-----------------------|
| ✕ | Gravel or sand pit | ⊗ | Tufa outcroppings |
| ≡ | Marshy area | ⊕ | Hardpan |
| ⋯ | Short steep slope | △ | Sand dune |
| ⑤ | Soil modal site or reference pedon | ‡ | Subterranean moisture |
| ∴ | Gravelly spot | ∩ | Silty substratum |
| + | Saline spot | ↓ | Wet spot |
| ∴ | Loose, sandy spot | ∨ | Rock outcrop |
| ⊞ | Stony or bouldery spot | ✕ | Mine |

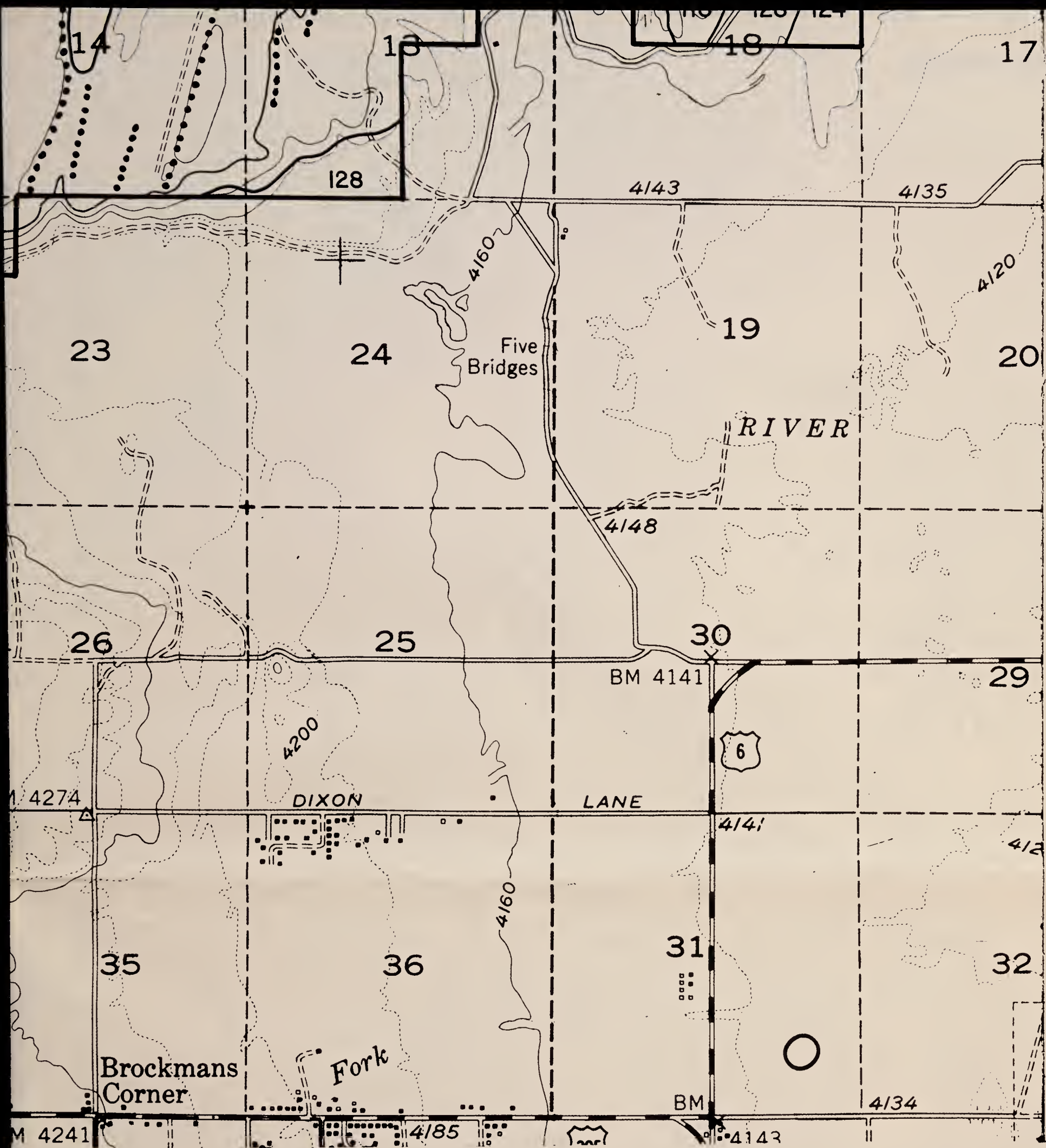

BISHOP NW

'25'

Contour Interval 80 feet

SCALE 1:24,000

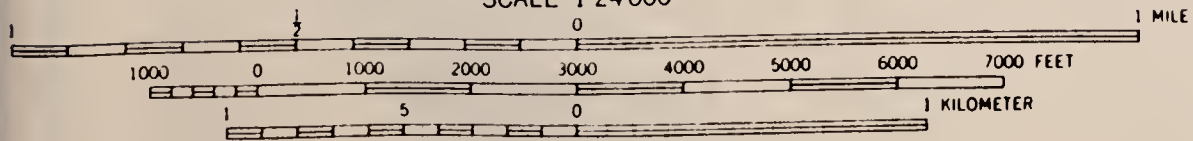

BLM Library
Denver Federal Center
Bldg. 50, OC-521
P.O. Box 25047
Denver, CO 80225

#10906333

ID: 88020983

S
599
.C2
B46
1983
Maps

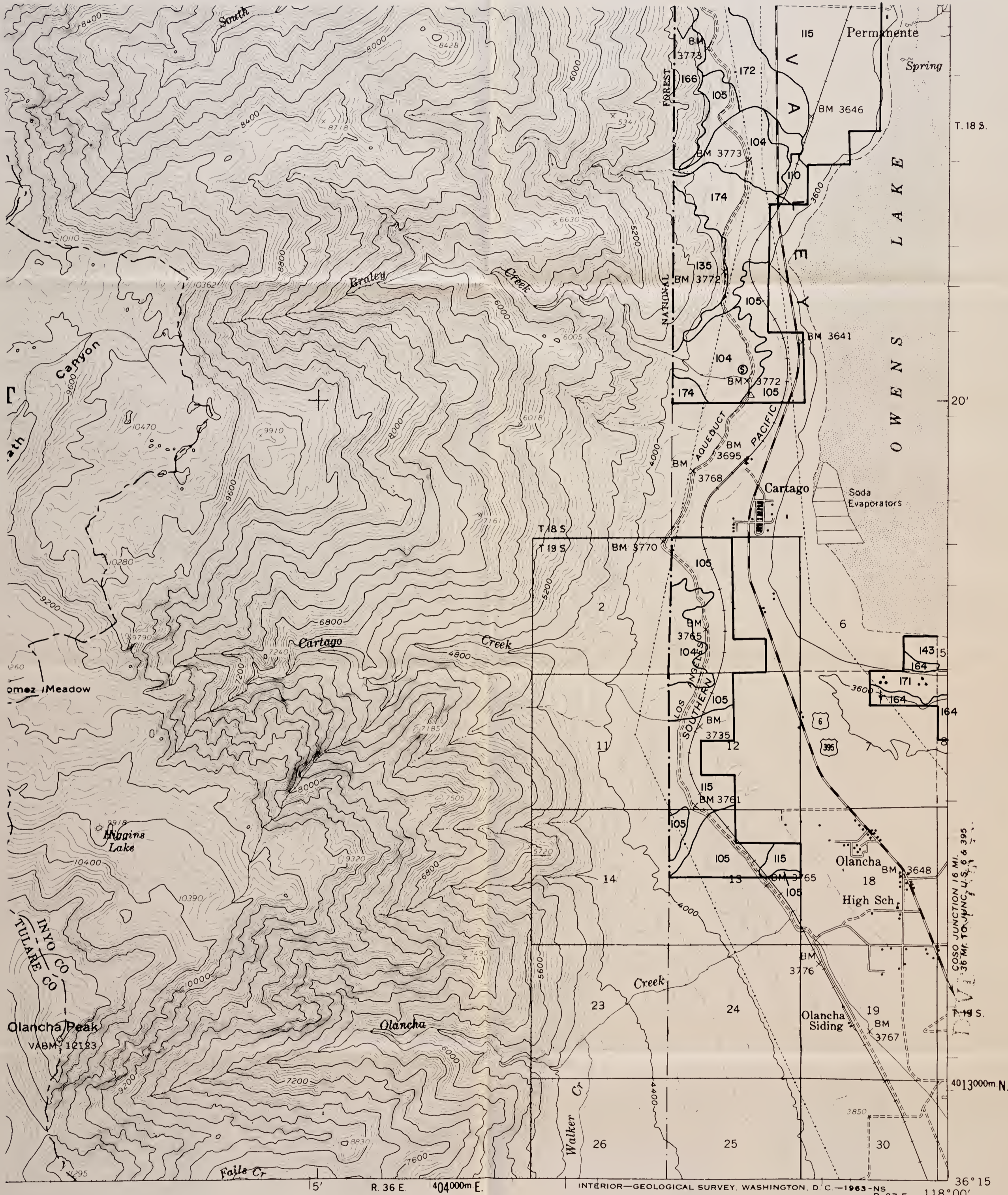

SPOT SYMBOL LEGEND

- | | | | |
|---|------------------------------------|---|-----------------------|
| ⊗ | Gravel or sand pit | ⊗ | Tufa outcroppings |
| ≡ | Marshy area | ⊕ | Hardpan |
| ⋯ | Short steep slope | △ | Sand dune |
| ⊙ | Soil modal site or reference pedon | ≡ | Subterranean moisture |
| ∴ | Gravelly spot | ⋯ | Silty substratum |
| + | Saline spot | † | Wet spot |
| ∴ | Loose, sandy spot | ∇ | Rock outcrop |
| ⊠ | Stony or bouldery spot | ⊗ | Mine |

**OLANCHA
SE
'51'**

Contour Interval 80 feet

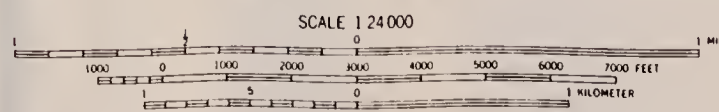

36° 15'
R. 37 E. 118° 00'

INTERIOR—GEOLOGICAL SURVEY, WASHINGTON, D. C.—1963—NS

COSO JUNCTION 16 MI.
3.36 MI. TO JUNC. U.S. 6 & 395

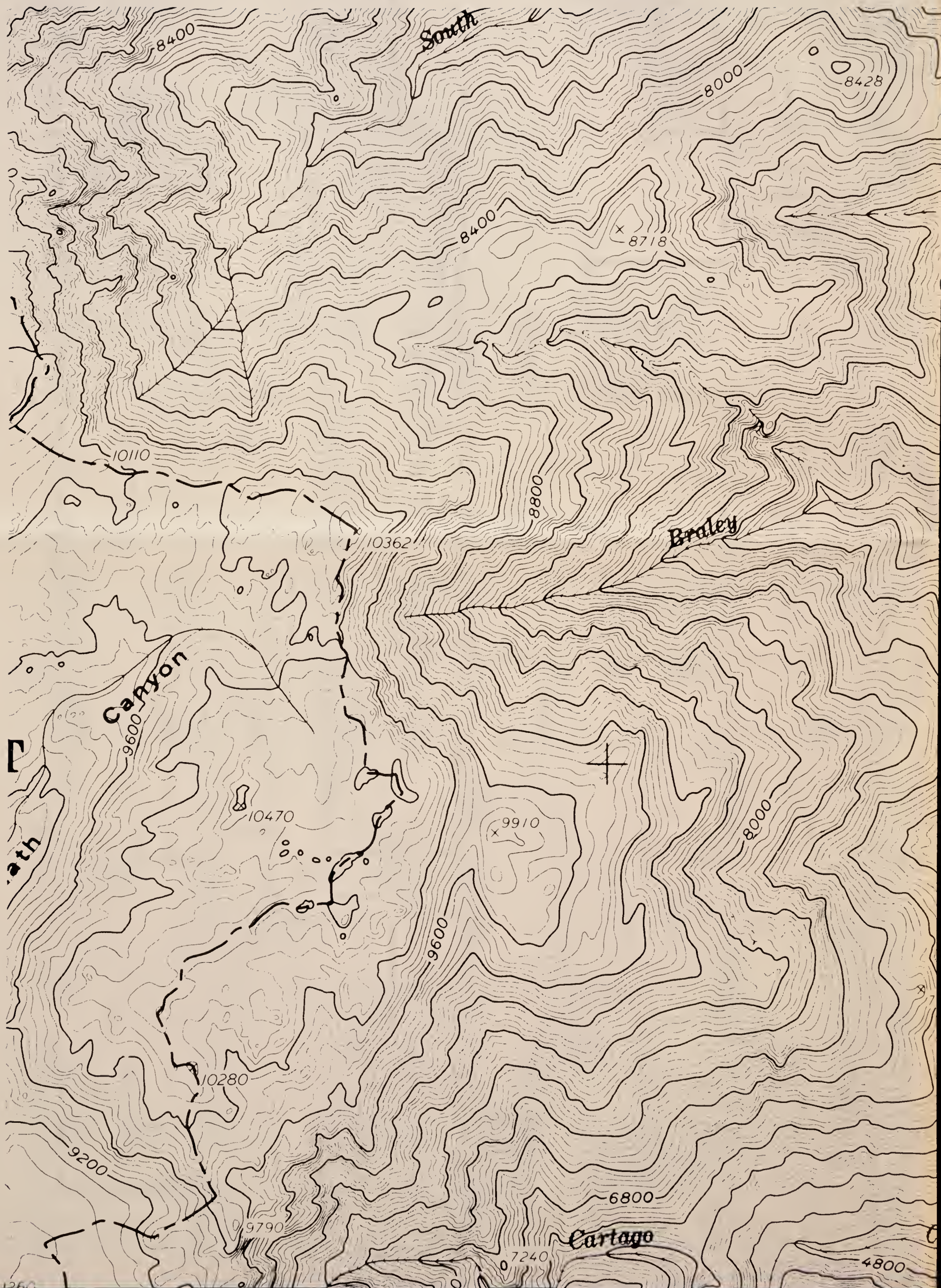

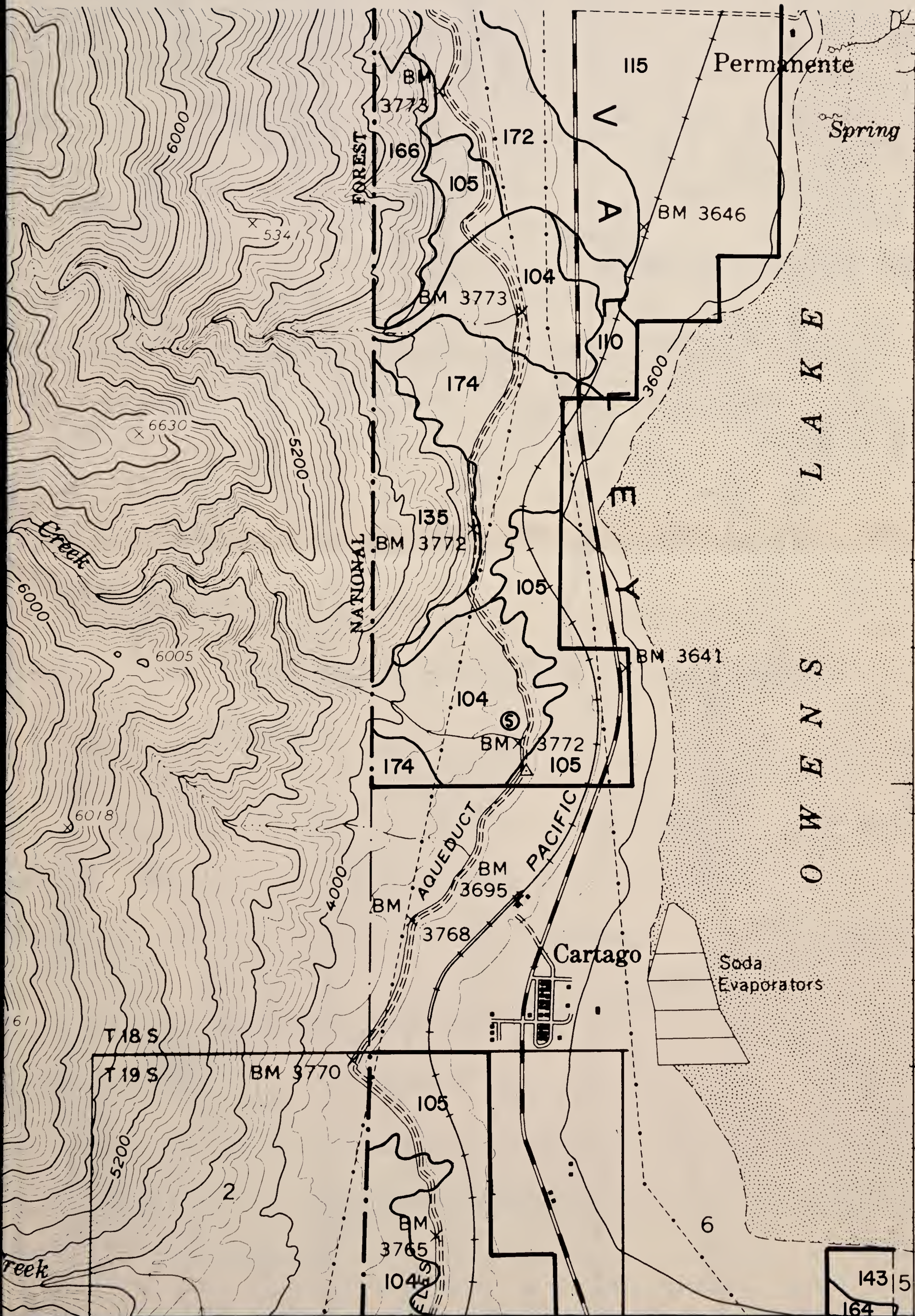

T. 18 S.

20'

143 | 5
164 | 7

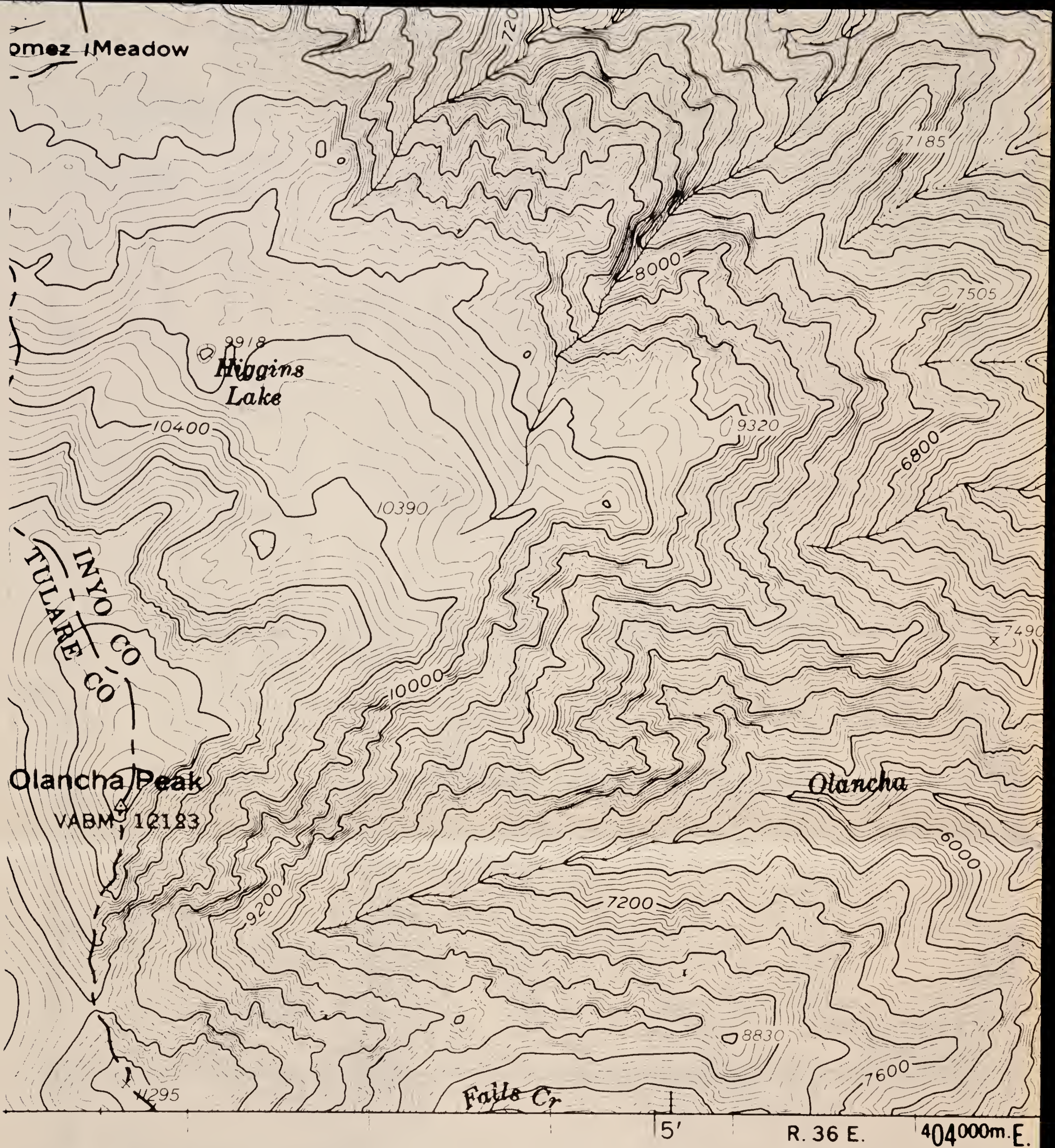

SPOT SYMBOL LEGEND

- | | | | |
|-------|------------------------------------|---|-----------------------|
| ✕ | Gravel or sand pit | ⊗ | Tufa outcroppings |
| ≡ | Marshy area | ⊕ | Hardpan |
| | Short steep slope | △ | Sand dune |
| ⑤ | Soil modal site or reference pedon | ‡ | Subterranean moisture |
| ∴ | Gravelly spot | ∩ | Silty substratum |
| + | Saline spot | ↓ | Wet spot |
| ∴ | Loose, sandy spot | ∇ | Rock outcrop |
| ⊞ | Stony or bouldery spot | ✕ | Mine |

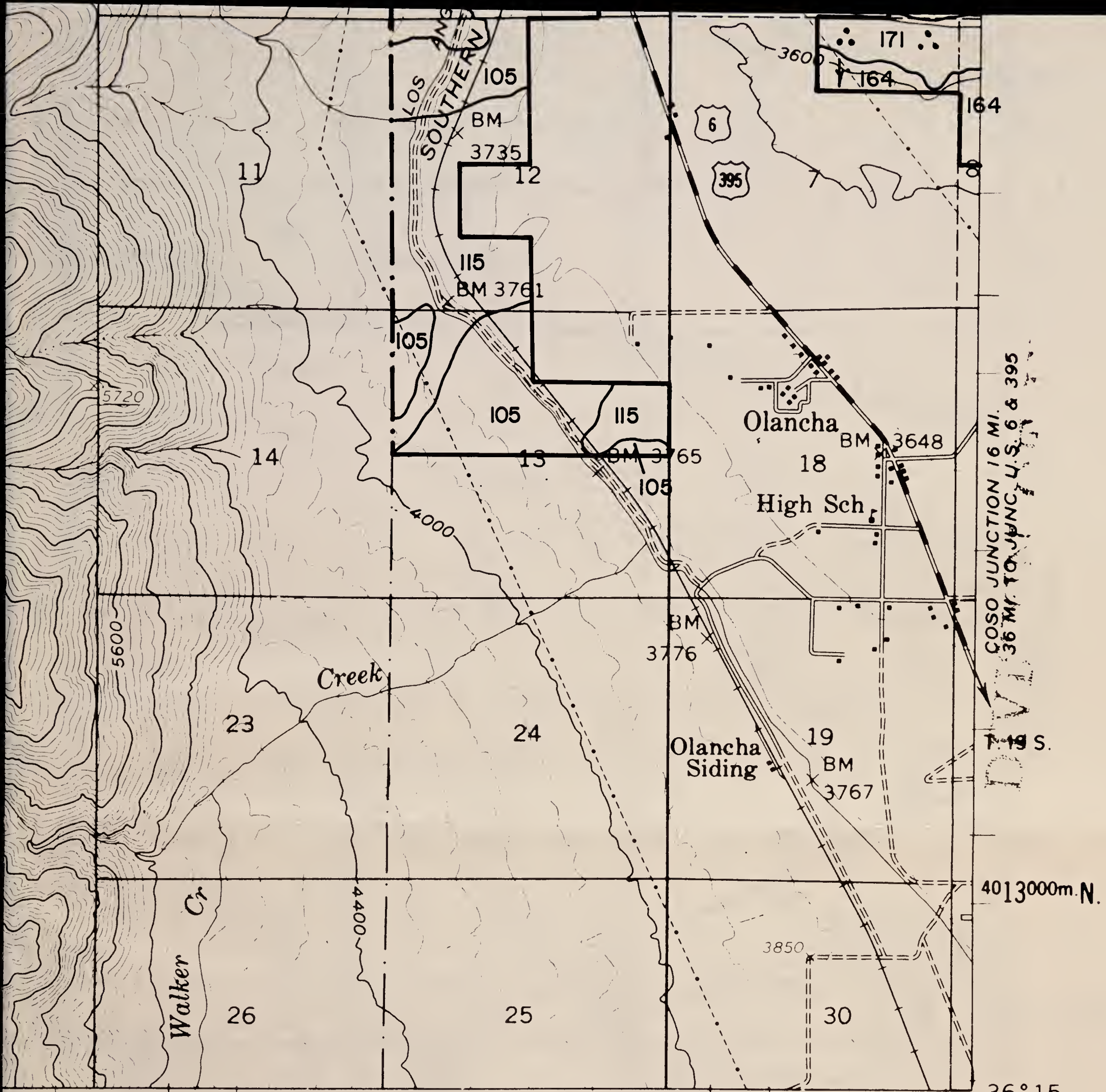

INTERIOR—GEOLOGICAL SURVEY, WASHINGTON, D. C.—1963-NS
 R. 37 E. 118° 00' 36° 15'

OLANCHA SE

'51'

Contour Interval 80 feet

SCALE 1:24,000

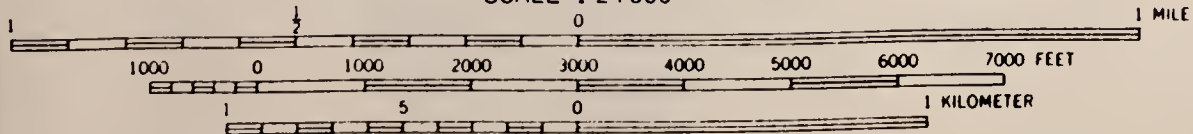

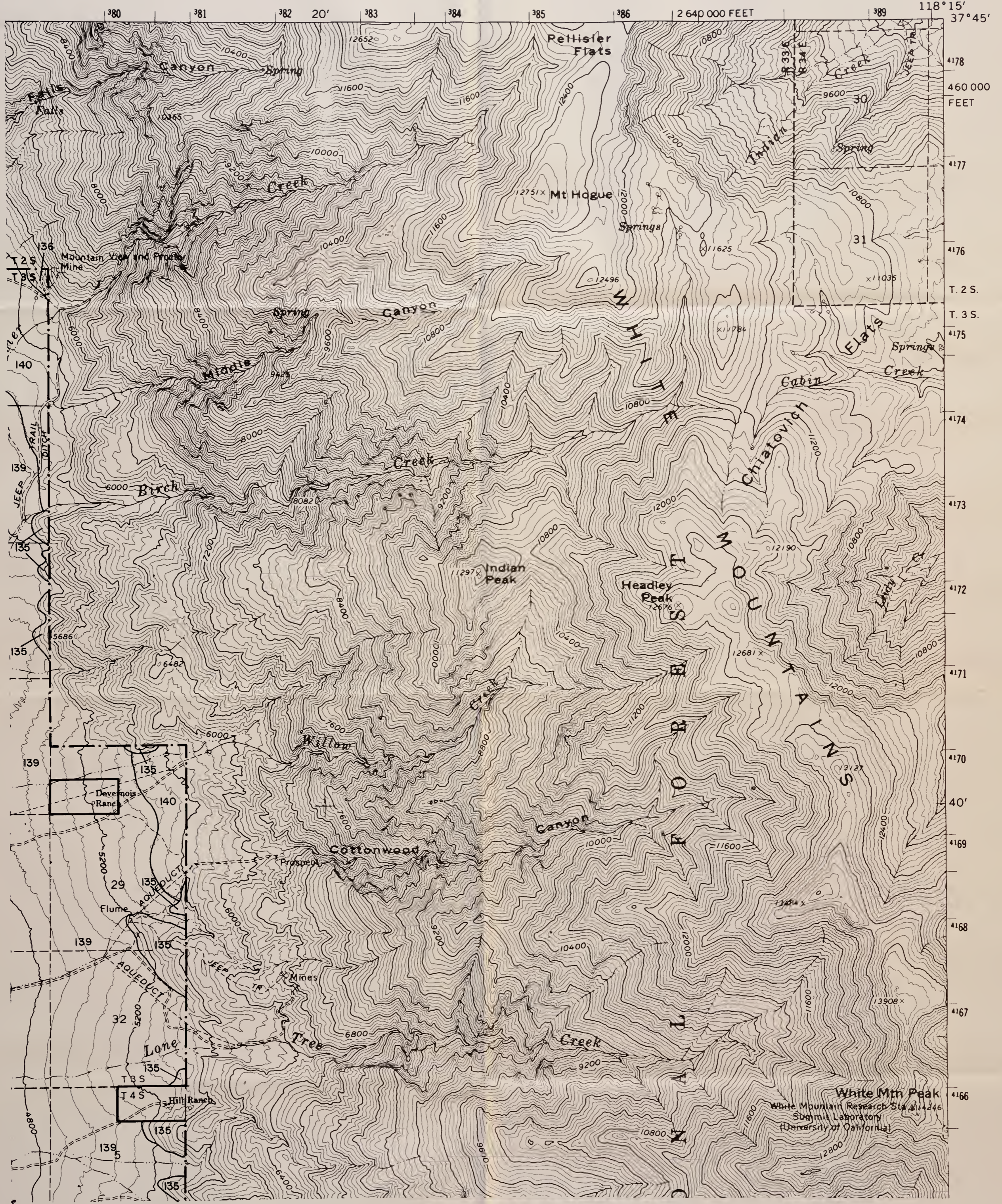

SPOT SYMBOL LEGEND

- | | | | |
|---|------------------------------------|---|-----------------------|
| ✕ | Gravel or sand pit | ⊗ | Tufa outcroppings |
| ≡ | Marshy area | ⊕ | Hardpan |
| ⋯ | Short steep slope | △ | Sand dune |
| ⊙ | Soil modal site or reference pedon | ≡ | Subterranean moisture |
| ∴ | Gravelly spot | ≡ | Silty substratum |
| + | Saline spot | † | Wet spot |
| ∴ | Loose, sandy spot | ∨ | Rock outcrop |
| ⊠ | Stony or bouldery spot | ✕ | Mine |

**WHITE MTN. PEAK
NE**

'17'

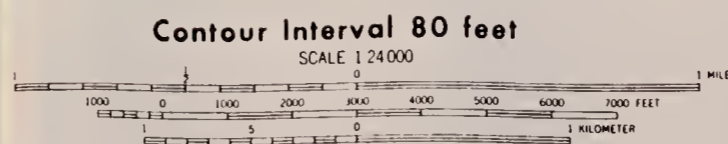

BLM Library
Denver Federal Center
Bldg. 50, OC-521
P.O. Box 25047
Denver, CO 80225

#1090333 ID:88020983

S
599
.02
B46
1983
Maps

380

381

382

20'

383

384

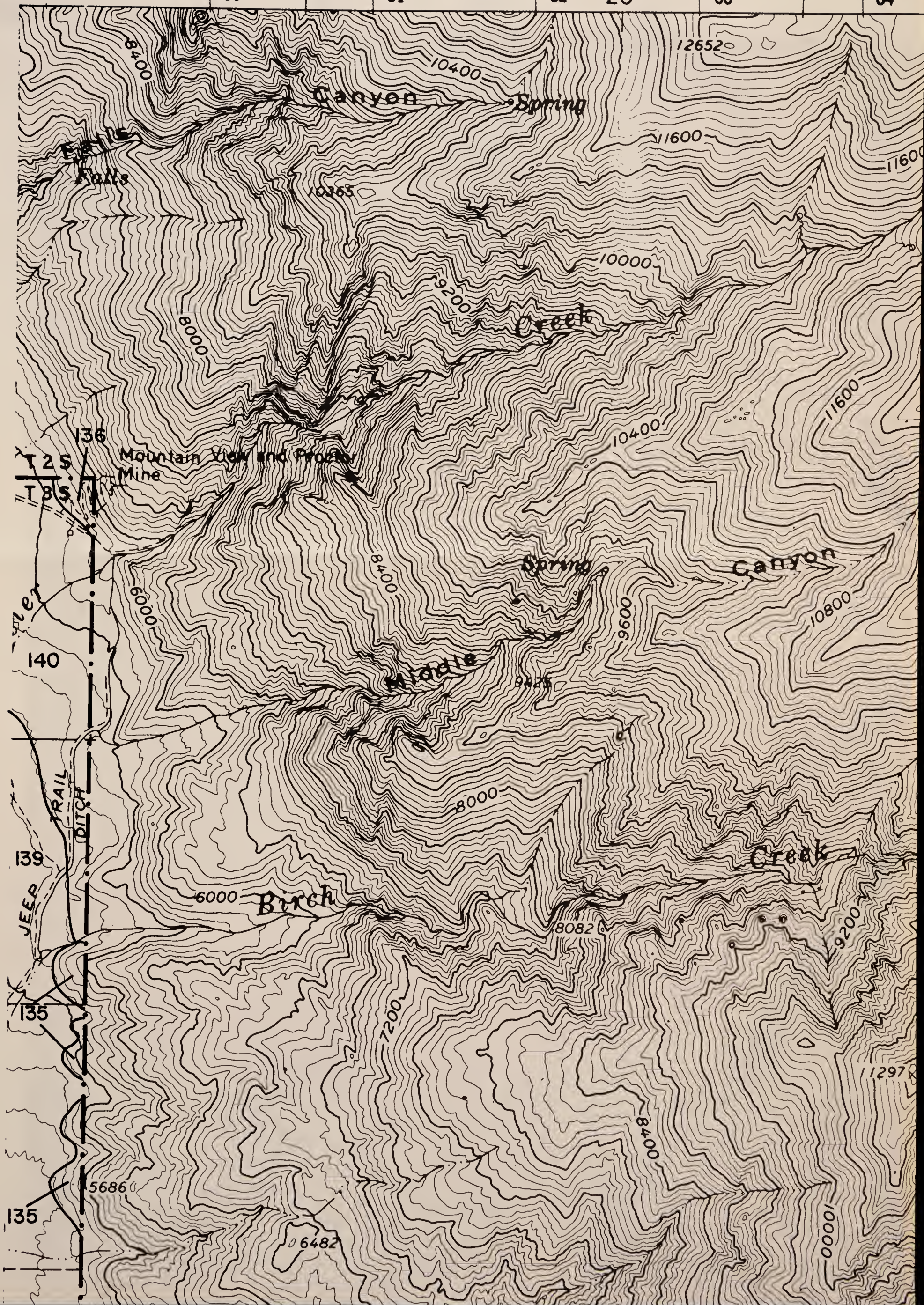

385 386 2 640 000 FEET 389 118° 15' 37° 45'

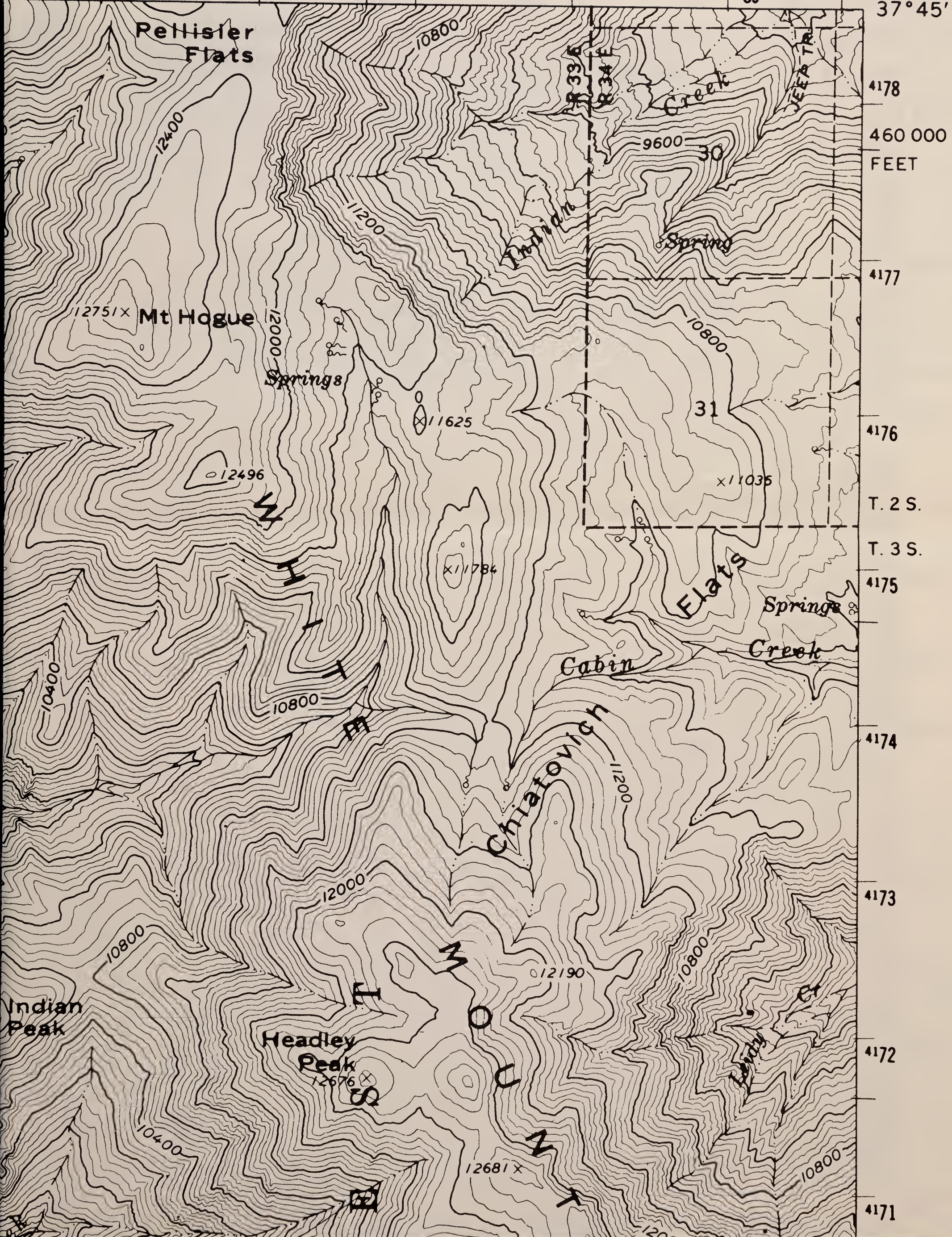

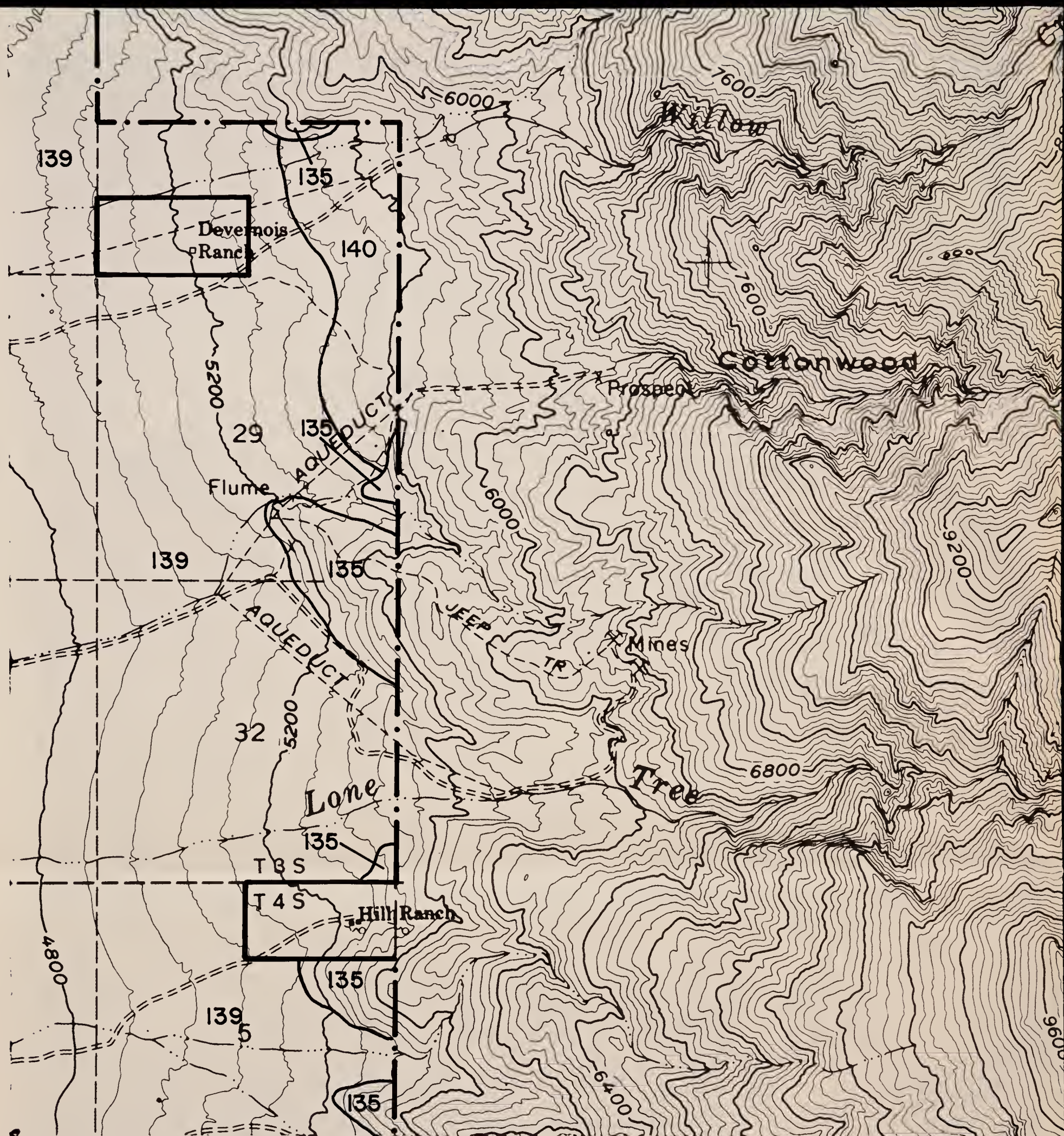

SPOT SYMBOL LEGEND

- | | |
|--|---------------------------|
| ✕ — Gravel or sand pit | ⊗ — Tufa outcroppings |
| ≡ — Marshy area | ⊕ — Hardpan |
| ⋯ — Short steep slope | △ — Sand dune |
| ⊙ — Soil modal site or reference pedon | ‡ — Subterranean moisture |
| ∴ — Gravelly spot | ∩ — Silty substratum |
| ⊕ — Saline spot | ↓ — Wet spot |
| ∴ — Loose, sandy spot | ∨ — Rock outcrop |
| ⊠ — Stony or bouldery spot | ✕ — Mine |

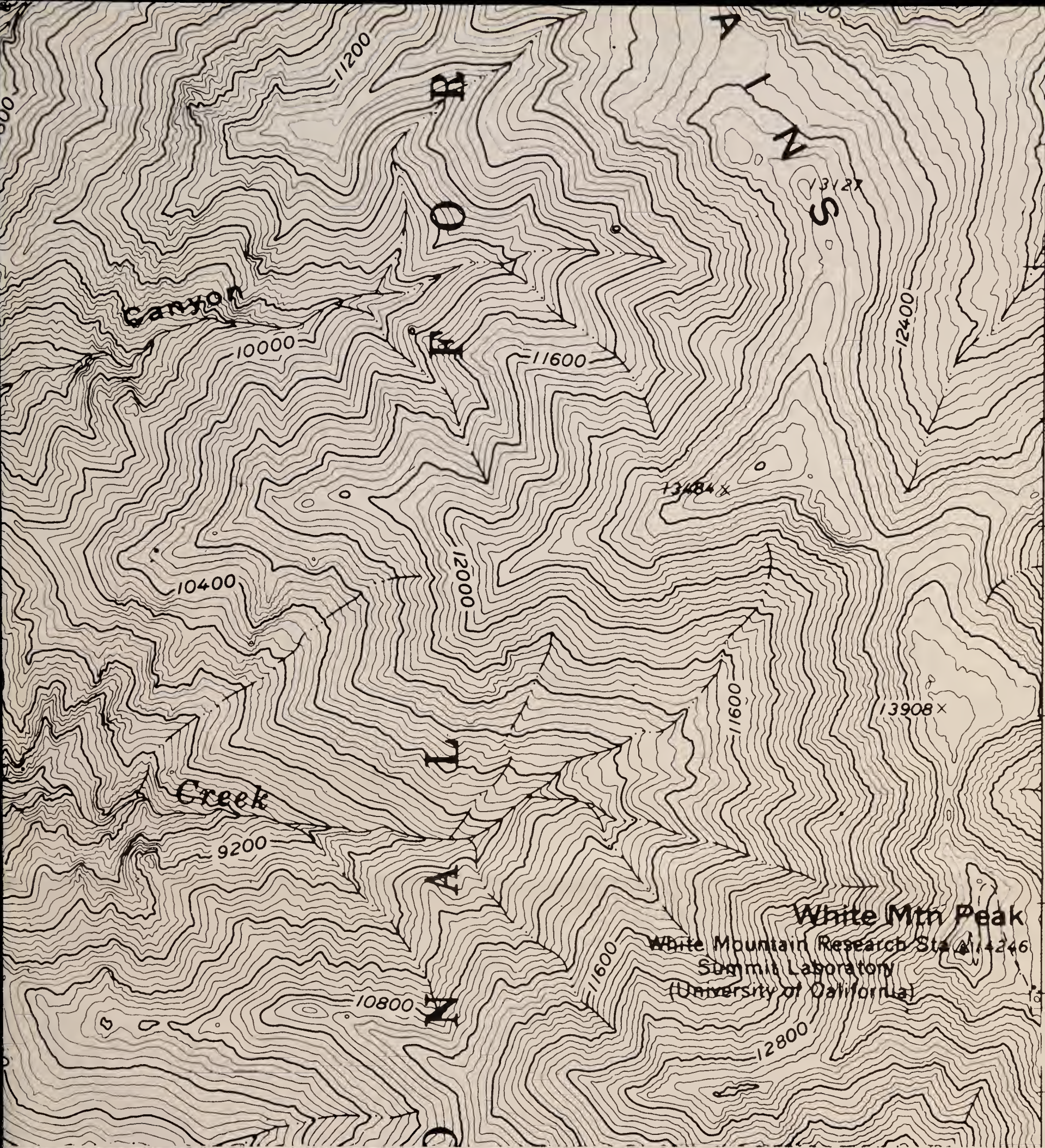

4170
40'
4169
4168
4167
4166

WHITE MTN. PEAK NE

'17'

Contour Interval 80 feet

SCALE 1:24,000

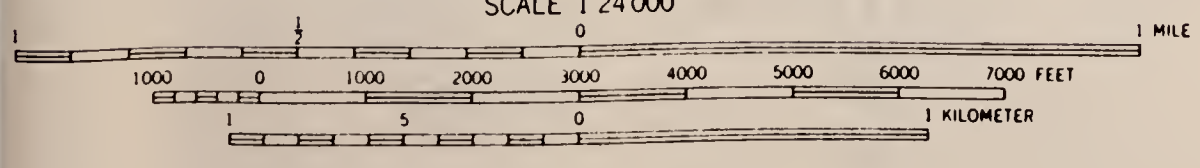

BLM Library
Denver Federal Center
Bldg. 50, OC-521
P.O. Box 25047
Denver, CO 80225

#10906333 ID:88020983

S
599
.02
B46
1983
Maps



SPOT SYMBOL LEGEND

- | | |
|--|---------------------------|
| X — Gravel or sand pit | ⊗ — Tufa outcroppings |
| ≡ — Marshy area | ⊕ — Hardpan |
| — Short steep slope | △ — Sand dune |
| ⊙ — Soil modal site or reference pedon | ≡ — Subterranean moisture |
| ∴ — Gravelly spot | ∩ — Silty substratum |
| + — Saline spot | † — Wet spot |
| ∴ — Loose, sandy spot | ∇ — Rock outcrop |
| ⊠ — Stony or bouldery spot | ⌘ — Mine |

**NEW YORK BUTTE
NW**

Contour Interval 80 feet

'43'

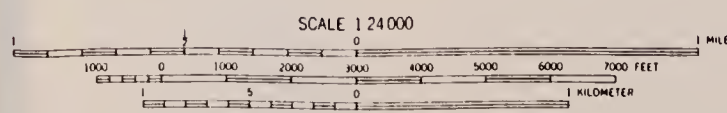

118°00' 411000m.E. 412 413 414 415 416
6°45'

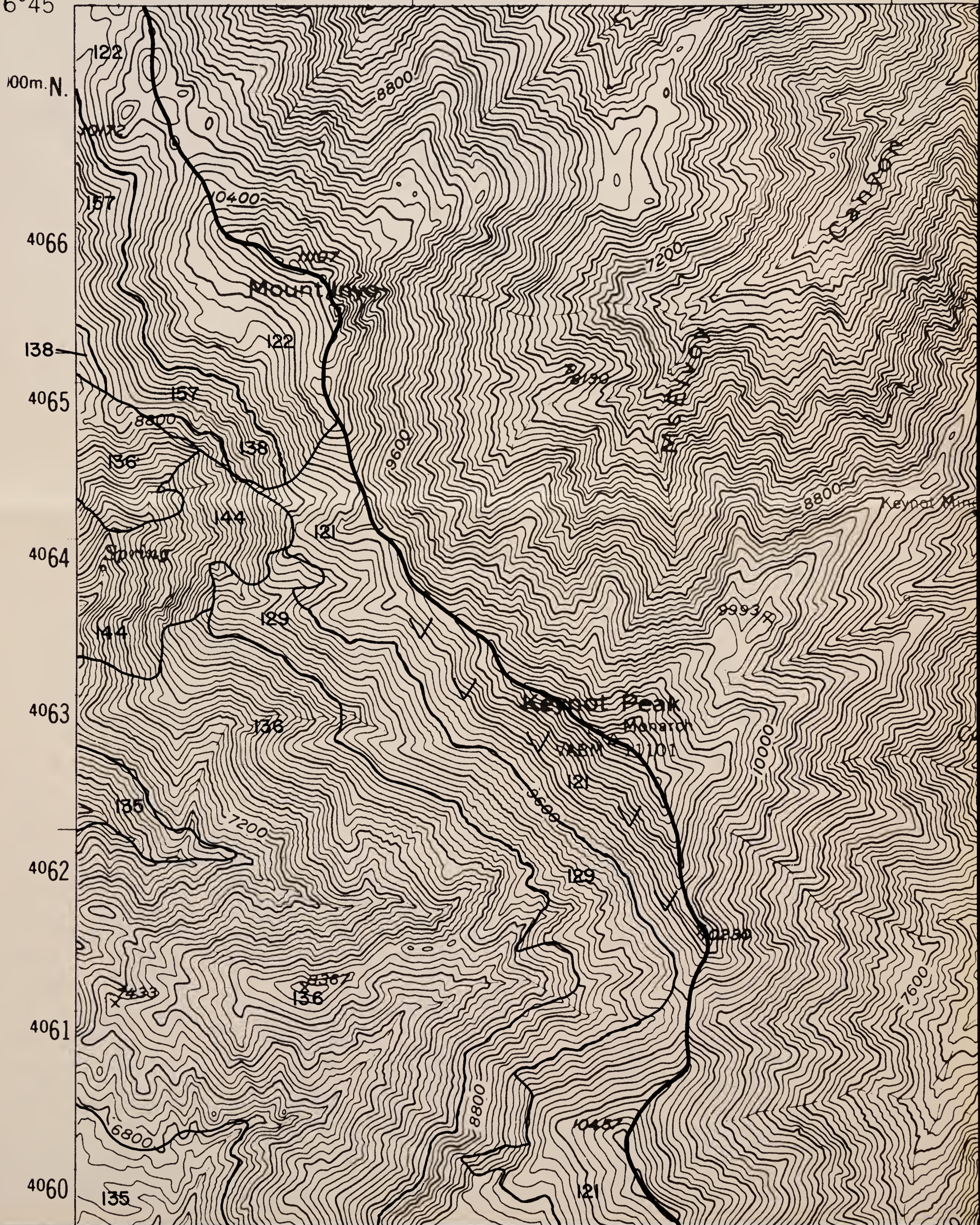

417

55'

419

420

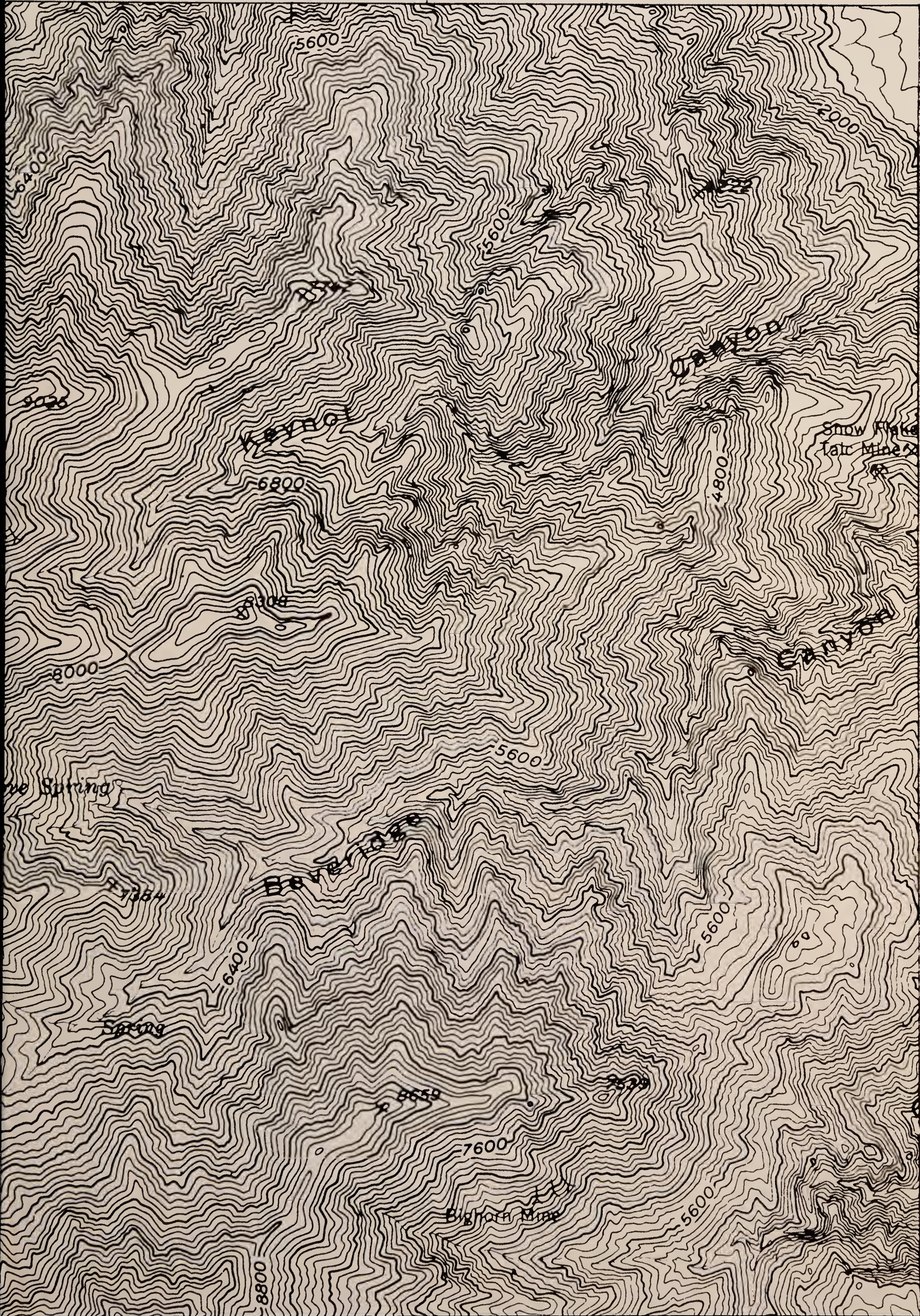

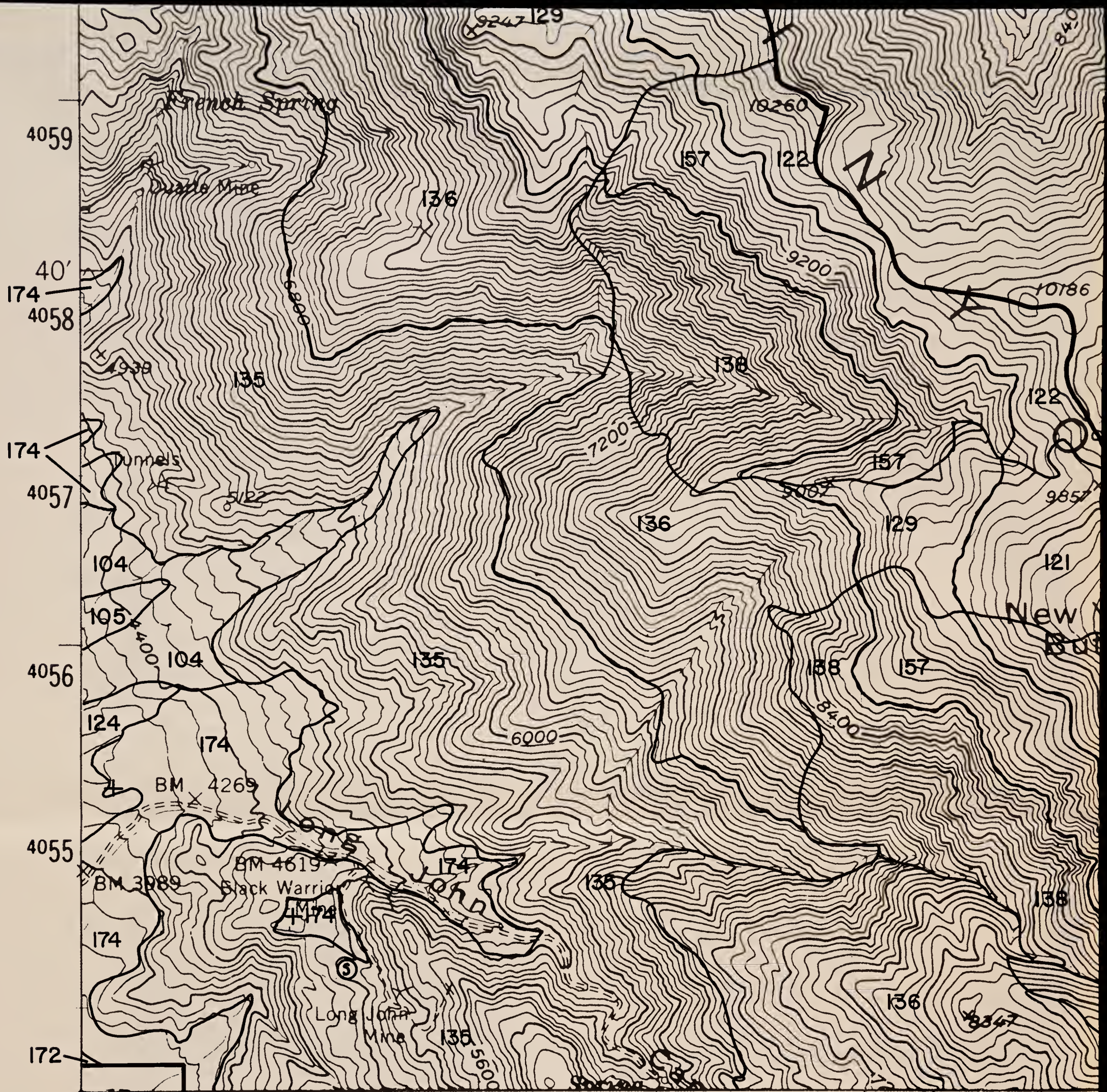

SPOT SYMBOL LEGEND

- | | |
|--|---------------------------|
| ✕ — Gravel or sand pit | ⊗ — Tufa outcroppings |
| ≡ — Marshy area | ⊕ — Hardpan |
| — Short steep slope | △ — Sand dune |
| ⊙ — Soil modal site or reference pedon | ‡ — Subterranean moisture |
| ∴ — Gravelly spot | ∩ — Silty substratum |
| ⊕ — Saline spot | ↓ — Wet spot |
| ∴ — Loose, sandy spot | ∇ — Rock outcrop |
| ⊞ — Stony or bouldery spot | ✕ — Mine |

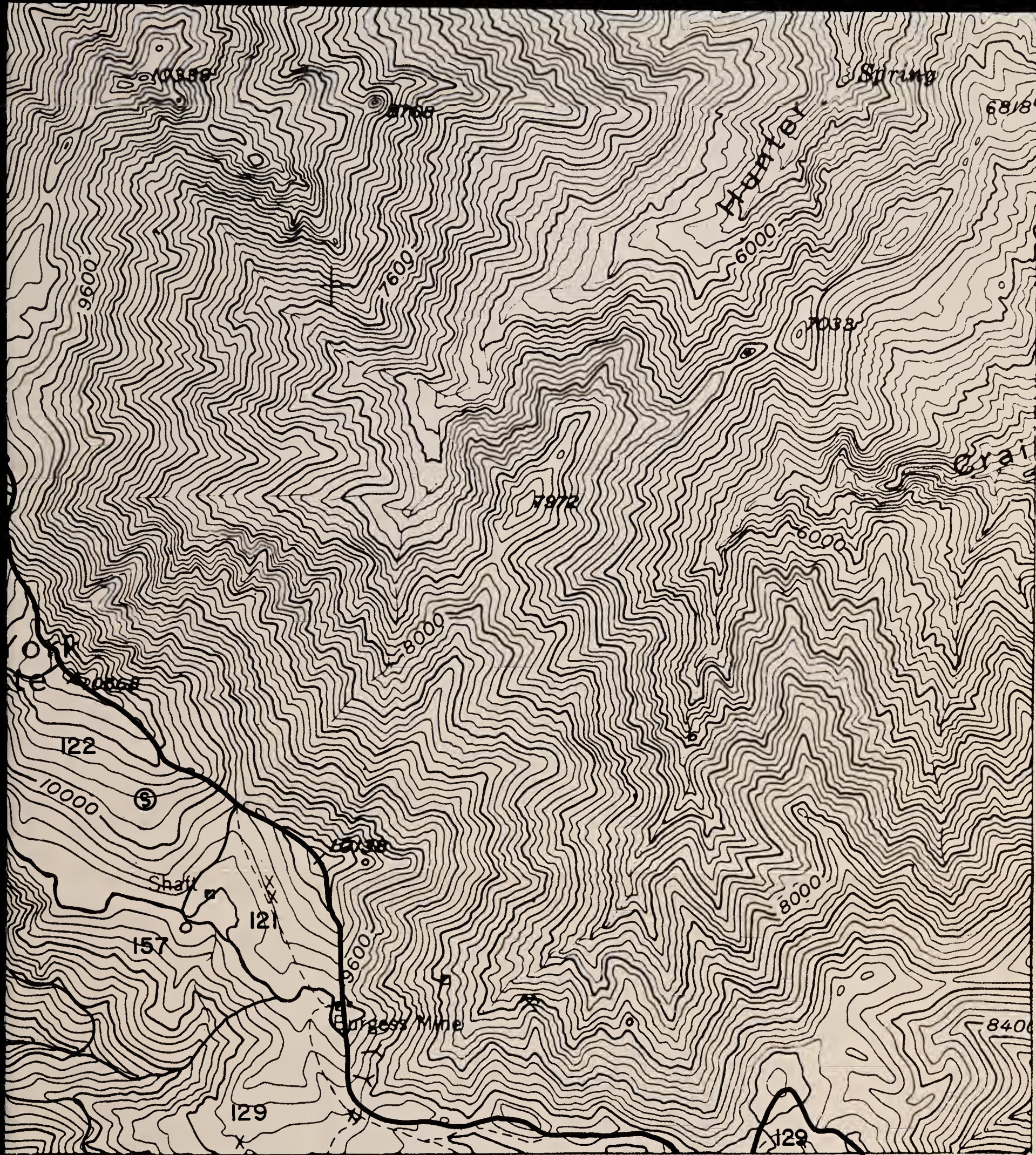

NEW YORK BUTTE NW

Contour Interval 80 feet

'43'

SCALE 1:24,000

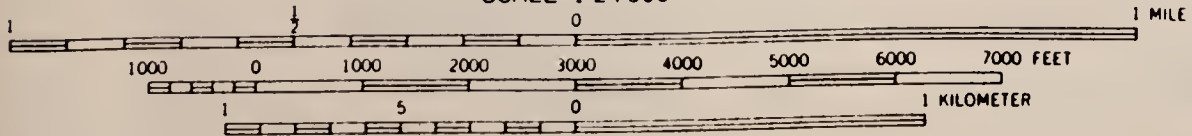



SPOT SYMBOL LEGEND

- | | |
|--|---------------------------|
| ⊗ — Gravel or sand pit | ⊗ — Tufa outcroppings |
| ≡ — Marshy area | ⊕ — Hardpan |
| ⋯ — Short steep slope | △ — Sand dune |
| ⊙ — Soil modal site or reference pedon | ⊞ — Subterranean moisture |
| ∴ — Gravelly spot | ⋈ — Silty substratum |
| ⊕ — Saline spot | ↓ — Wet spot |
| ∴ — Loose, sandy spot | ∇ — Rock outcrop |
| ⊞ — Stony or bouldery spot | ⊗ — Mine |

**CASA DIABLO MTN.
SE**

'20'

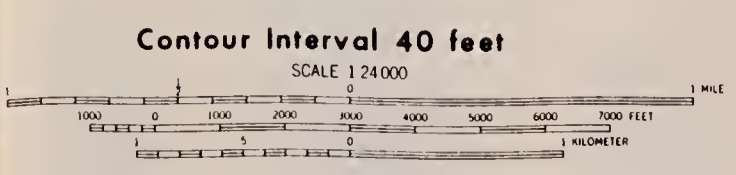

BLM Library
Denver Federal Center
Bldg. 50, OC-521
P.O. Box 25047
Denver, CO 80225

10906333 ID: 88020983

594
.02
B46
1983
Maps



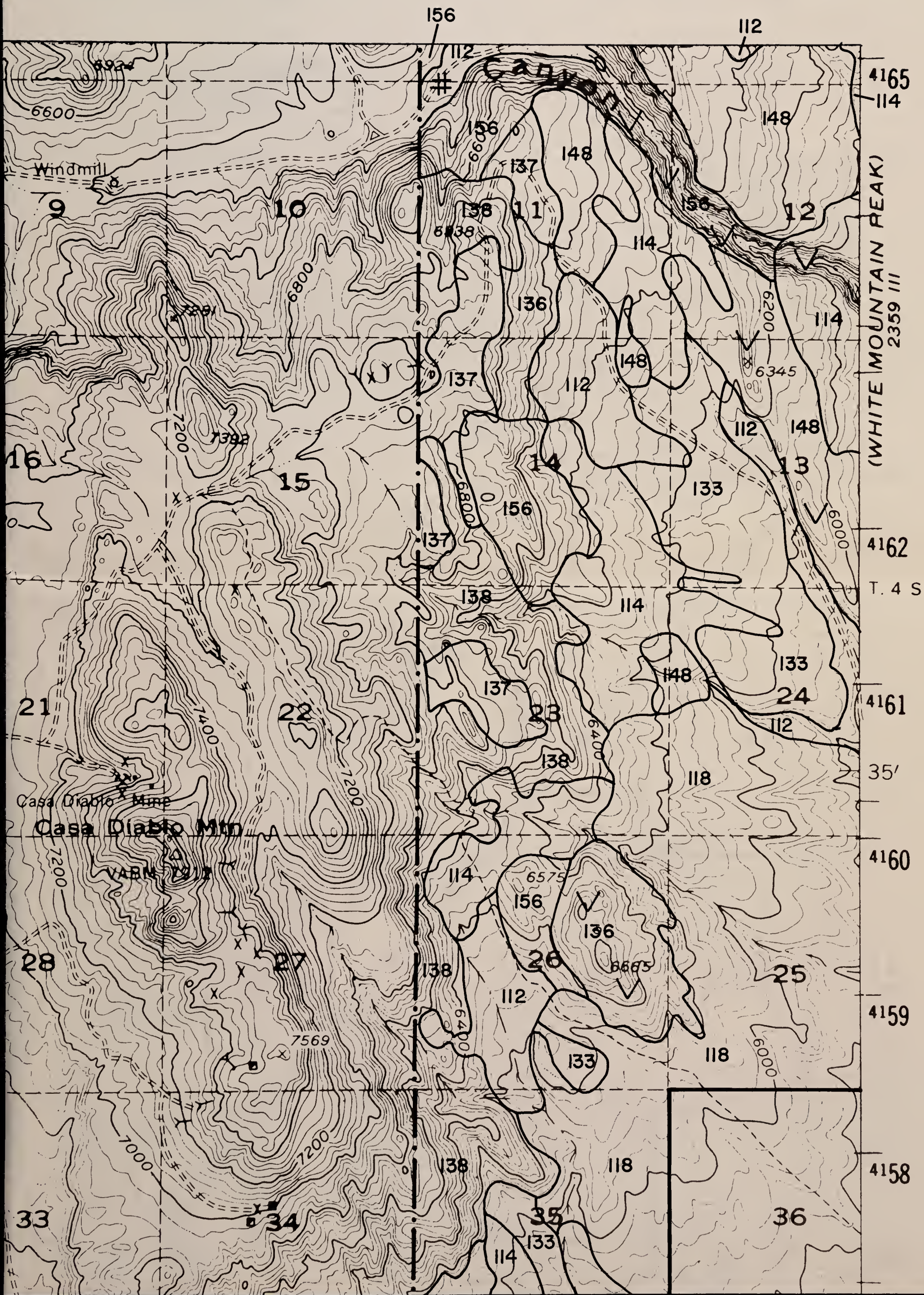

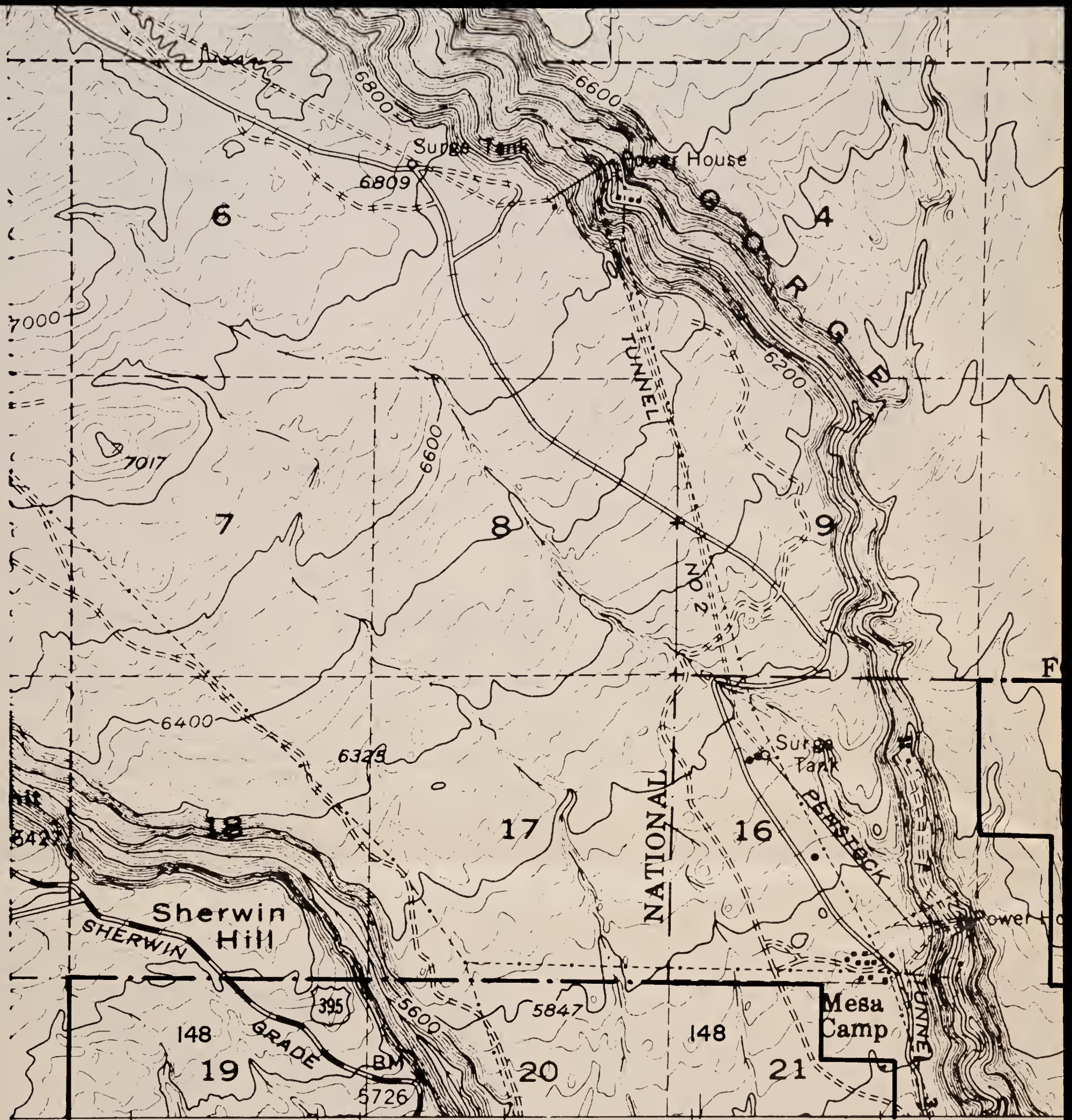

SPOT SYMBOL LEGEND

- | | | | |
|---|------------------------------------|---|-----------------------|
| ⊗ | Gravel or sand pit | ⊗ | Tufa outcroppings |
| ≡ | Marshy area | ⊕ | Hardpan |
| ⋯ | Short steep slope | △ | Sand dune |
| ⊙ | Soil modal site or reference pedon | ⊞ | Subterranean moisture |
| ∴ | Gravelly spot | ∩ | Silty substratum |
| + | Saline spot | ↓ | Wet spot |
| ∴ | Loose, sandy spot | ∇ | Rock outcrop |
| ⊞ | Stony or bouldery spot | ⊗ | Mine |

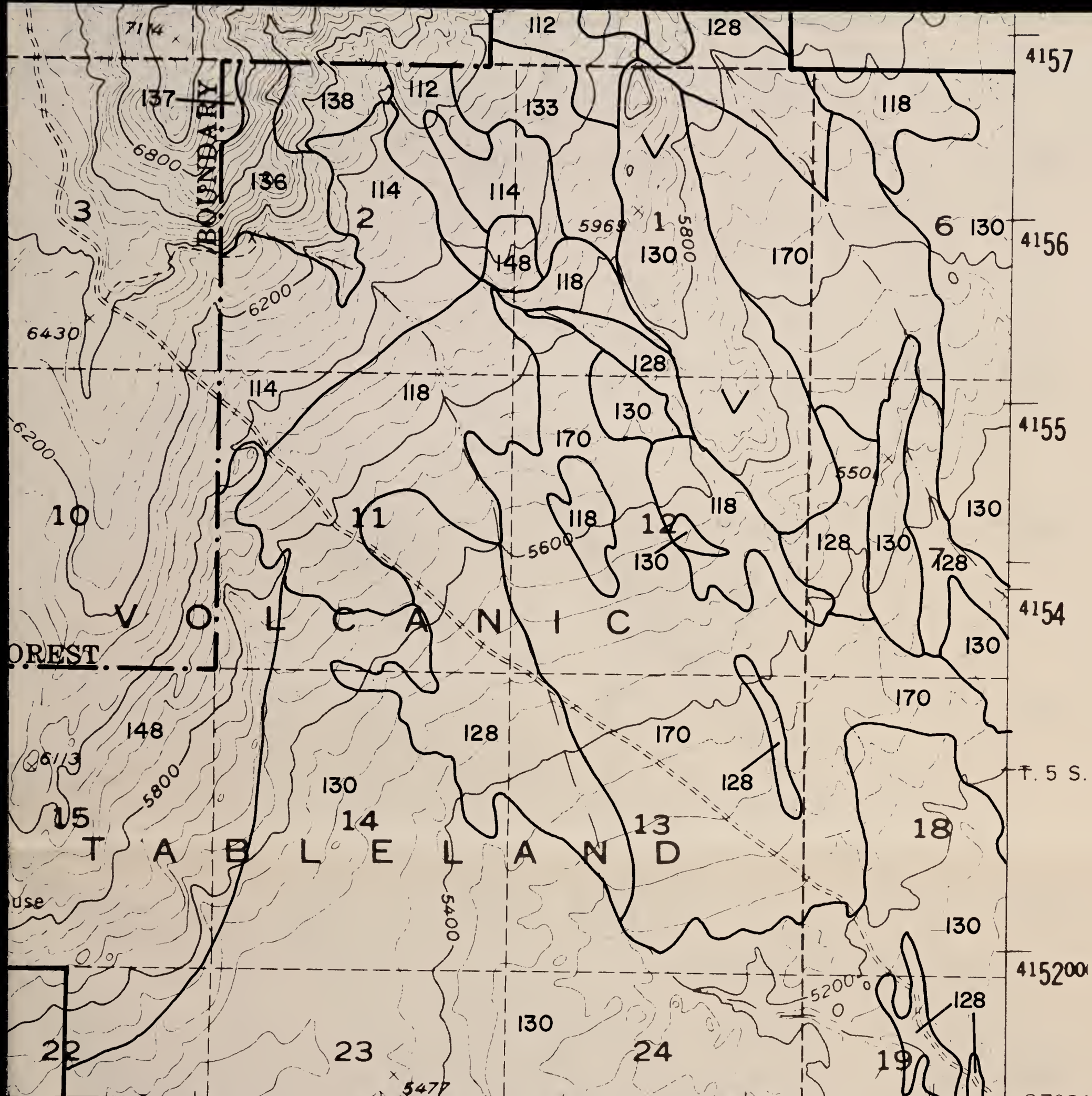

362 ● INTERIOR—GEOLOGICAL SURVEY WASHINGTON, D. C — 1967 — NS
 366000m.E. R. 32 E. 118°30' 37°30'

CASA DIABLO MTN. SE

'20'

Contour Interval 40 feet

SCALE 1:24,000

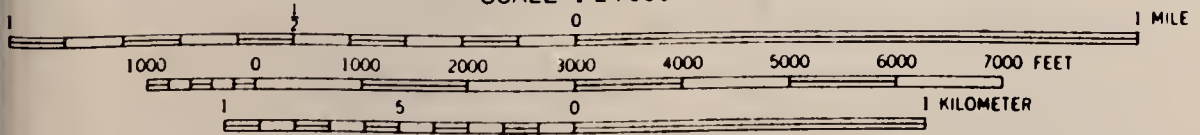

BLM Library
 Denver Federal Center
 Bldg. 50, OC-521
 P.O. Box 25047
 Denver, CO 80225

#10906333 ID:88020983

S
 599
 .C2
 B46
 1983
 Maps

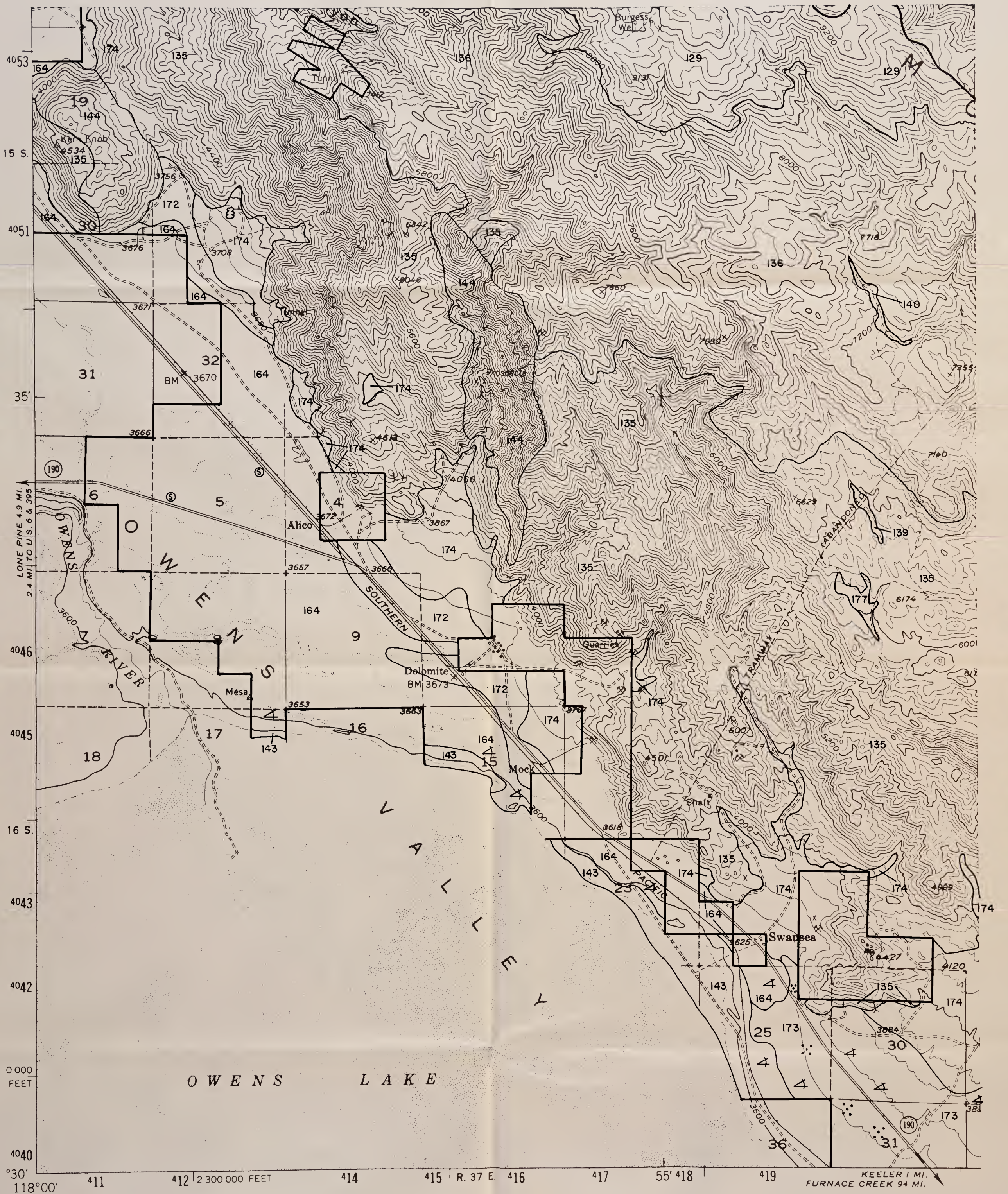

SPOT SYMBOL LEGEND

- | | |
|--|---------------------------|
| ✕ — Gravel or sand pit | ⊗ — Tufa outcroppings |
| ≡ — Marshy area | ⊕ — Hardpan |
| ⋯ — Short steep slope | △ — Sand dune |
| ⊙ — Soil modal site or reference pedon | ⊞ — Subterranean moisture |
| ∴ — Gravelly spot | ∩ — Silty substratum |
| ⊕ — Saline spot | † — Wet spot |
| ∴ — Loose, sandy spot | ∇ — Rock outcrop |
| ⊞ — Stony or bouldery spot | ⊗ — Mine |

**NEW YORK BUTTE
SW**

'46'

Contour Interval 80 feet

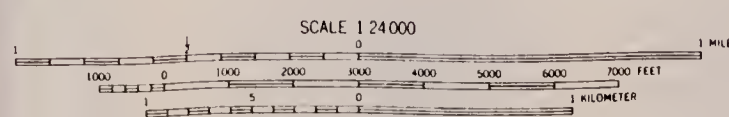

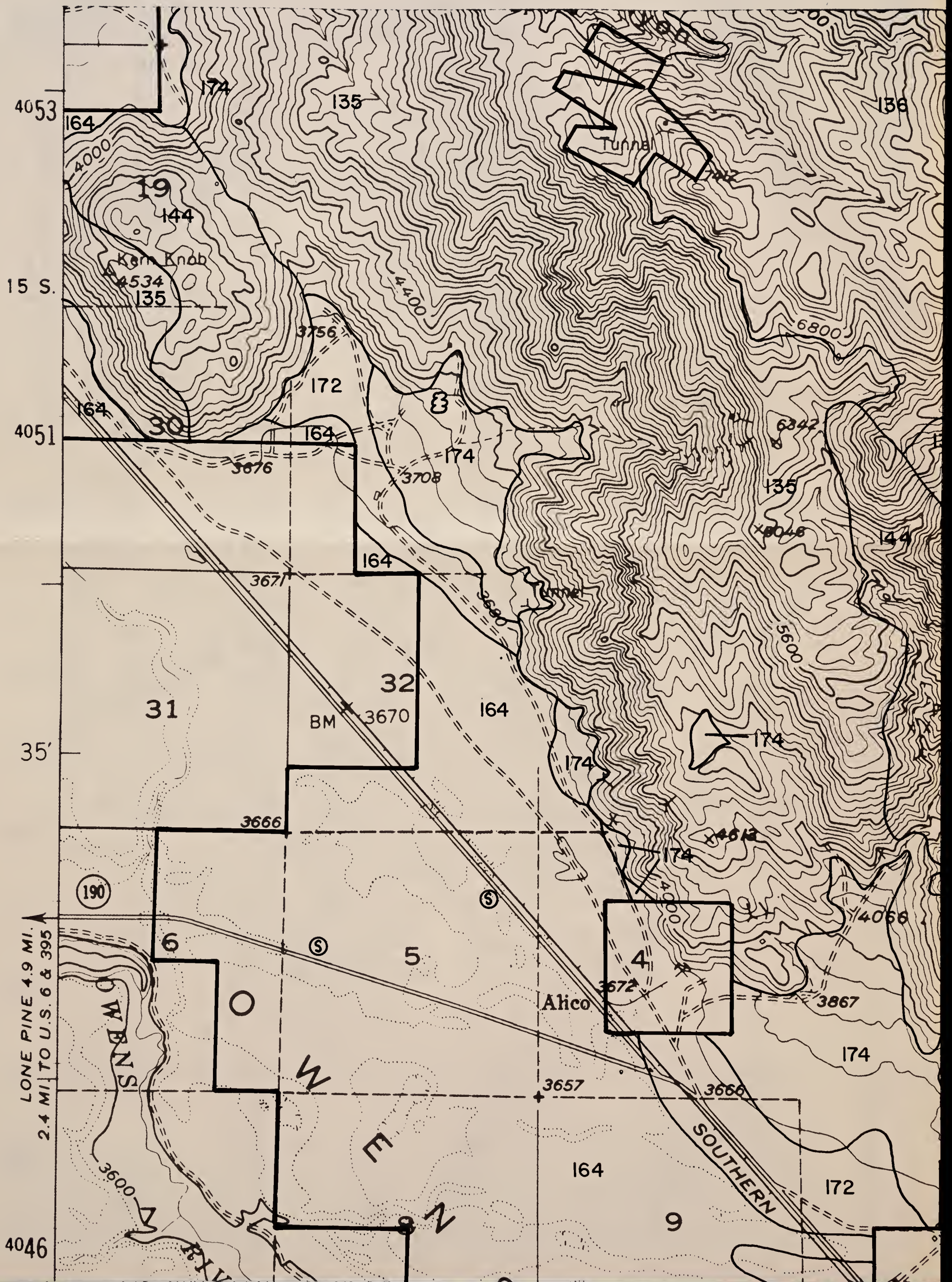

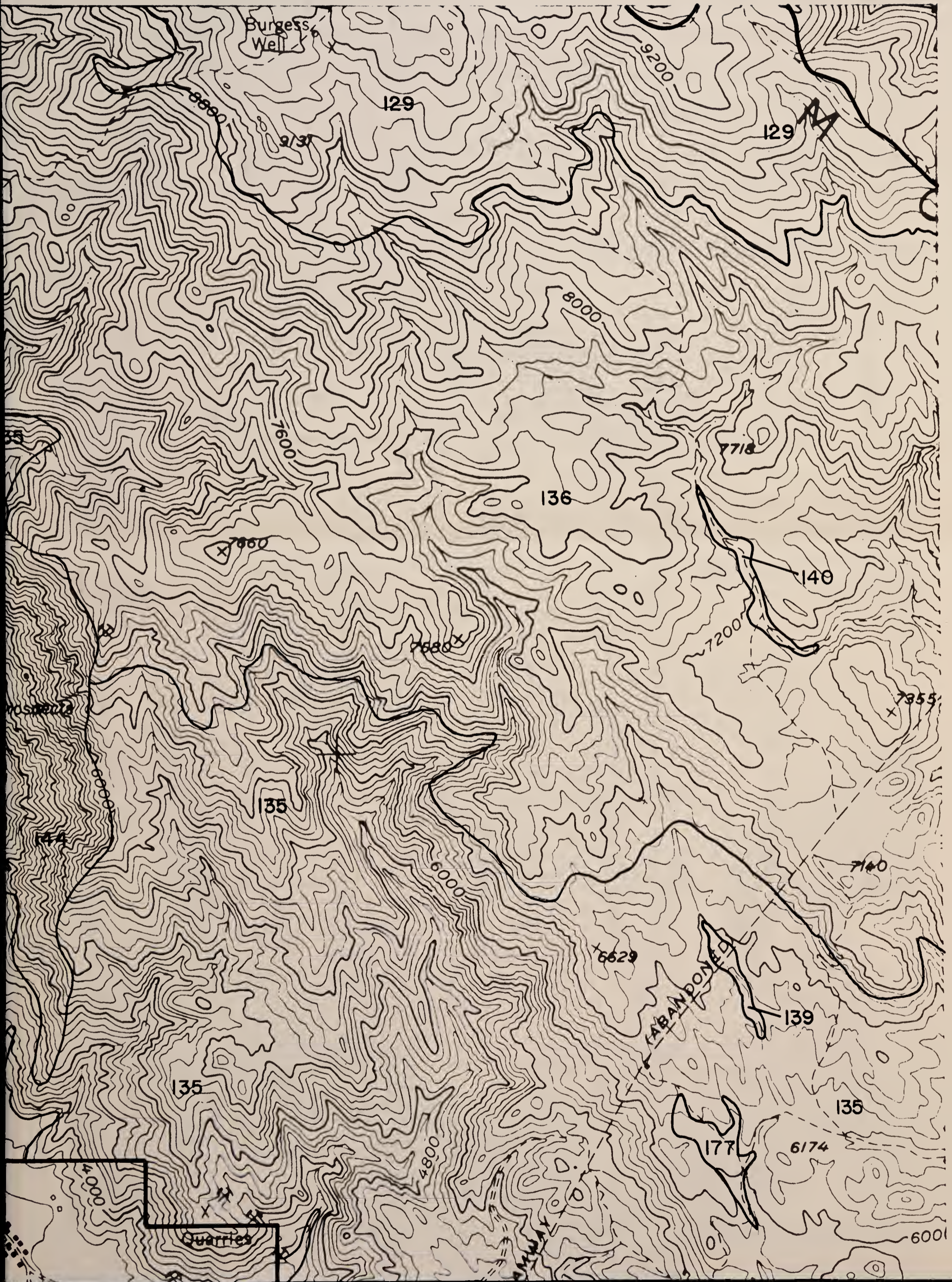

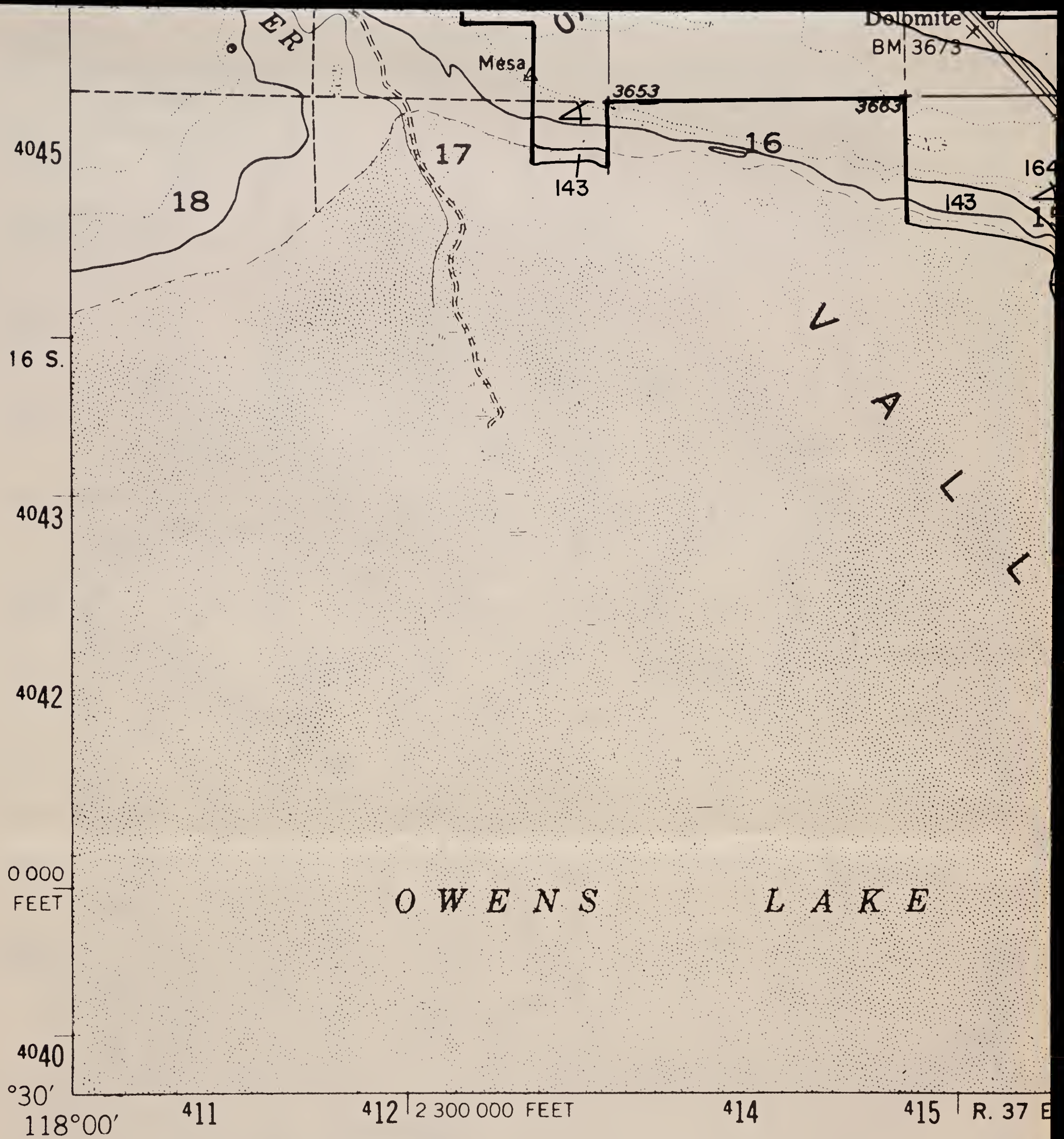

SPOT SYMBOL LEGEND

- | | | | |
|-------|------------------------------------|---|-----------------------|
| ✕ | Gravel or sand pit | ⊗ | Tufa outcroppings |
| ≡ | Marshy area | ⊕ | Hardpan |
| | Short steep slope | △ | Sand dune |
| ⊙ | Soil modal site or reference pedon | ≡ | Subterranean moisture |
| ∴ | Gravelly spot | ∩ | Silty substratum |
| + | Saline spot | ↓ | Wet spot |
| ∴ | Loose, sandy spot | ∇ | Rock outcrop |
| ⊠ | Stony or bouldery spot | ✕ | Mine |

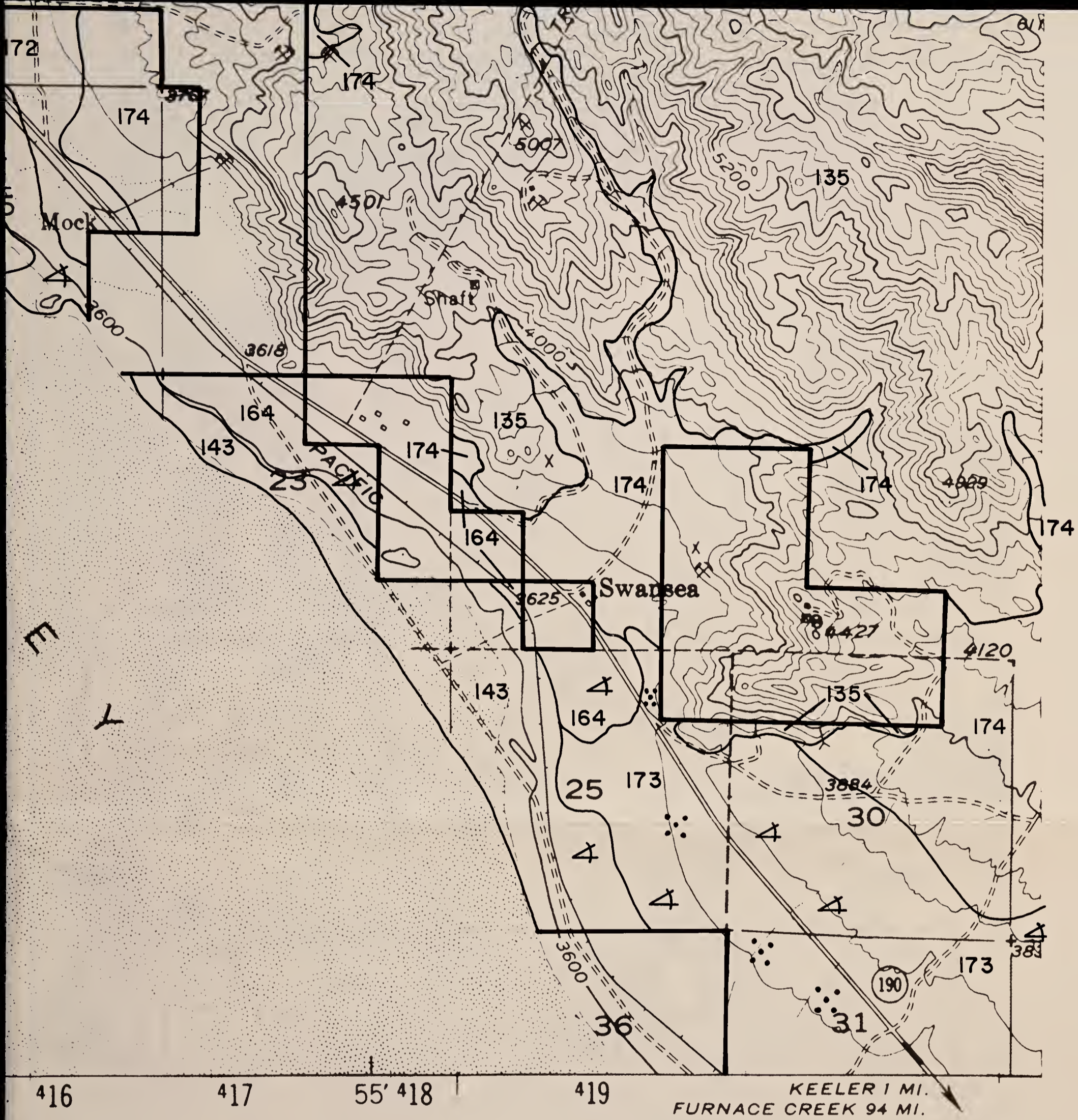

NEW YORK BUTTE SW

Contour Interval 80 feet

'46'

SCALE 1:24,000

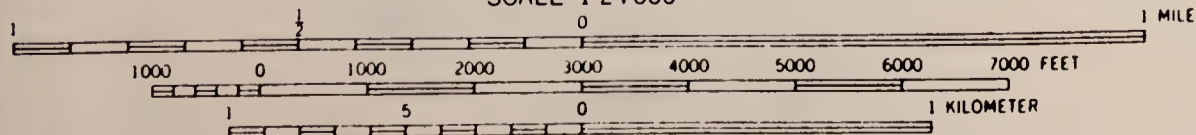



SPOT SYMBOL LEGEND

- | | |
|--|---------------------------|
| ✕ — Gravel or sand pit | ⊗ — Tufa outcroppings |
| ≡ — Marshy area | ⊕ — Hardpan |
| ⋯ — Short steep slope | △ — Sand dune |
| ⊙ — Soil modal site or reference pedon | ⊞ — Subterranean moisture |
| ∴ — Gravelly spot | ∩ — Silty substratum |
| ⊕ — Saline spot | † — Wet spot |
| ∴ — Loose, sandy spot | ∇ — Rock outcrop |
| ⊞ — Stony or bouldery spot | ✕ — Mine |

**MT. TOM
NW
'23'**

Contour Interval 80 feet

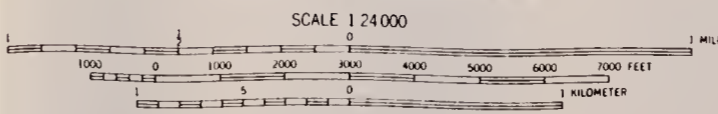

BLM Library
Denver Federal Center
Bldg. 50, OC-521
P.O. Box 25047
Denver, CO 80225

16966333 ID: 88020983

S
549
.C2
B46
1983
Maps

118°45' 37°30' 346000m.E. 2510000 FEET (3) 348 ↑ TOMS PLACE 5 MI. 350

51000m.N.

T. 5 S.

4150

360000 FEET (3)

4148

4147

4145

4144

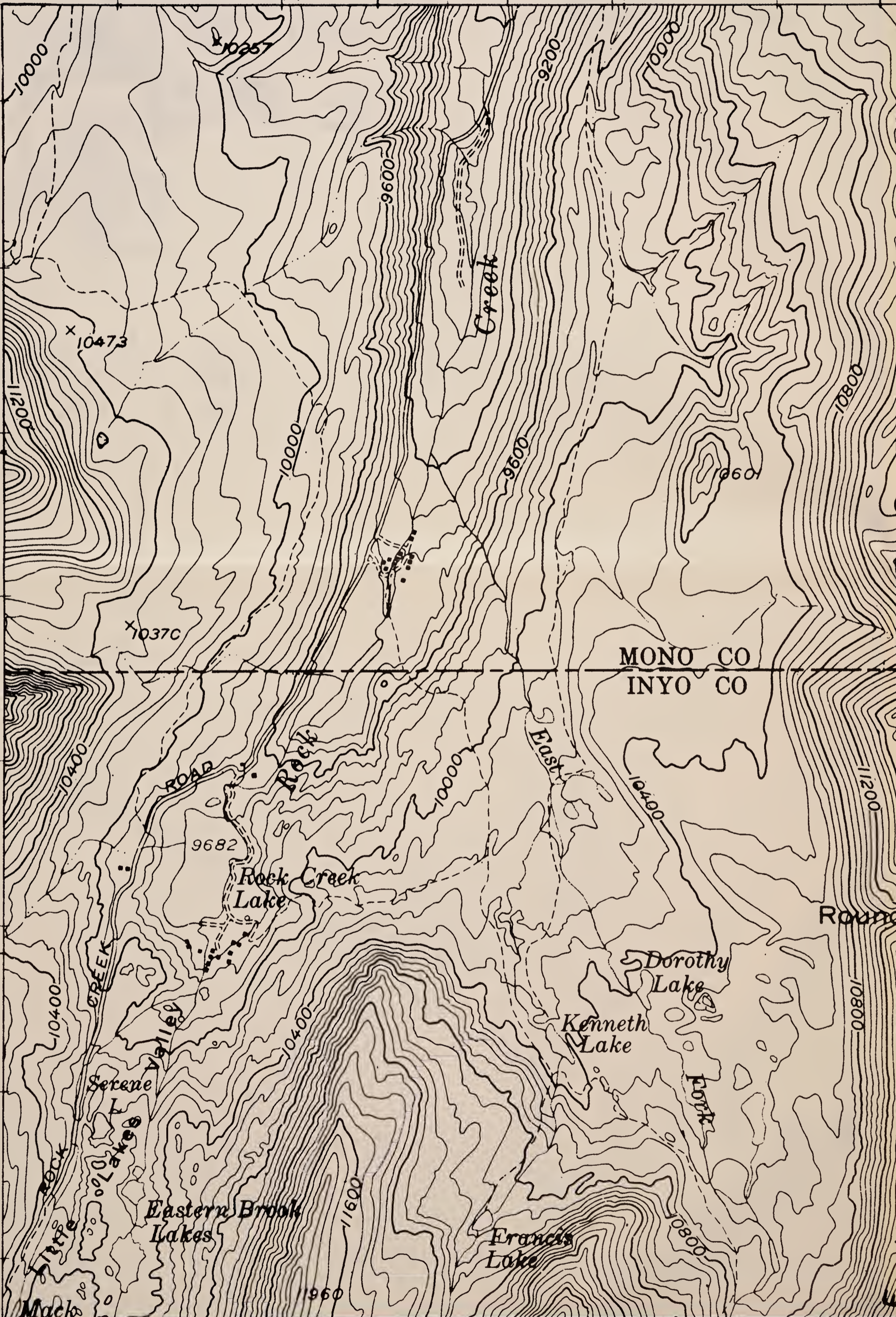

351 R. 30 E. 40' 353 354

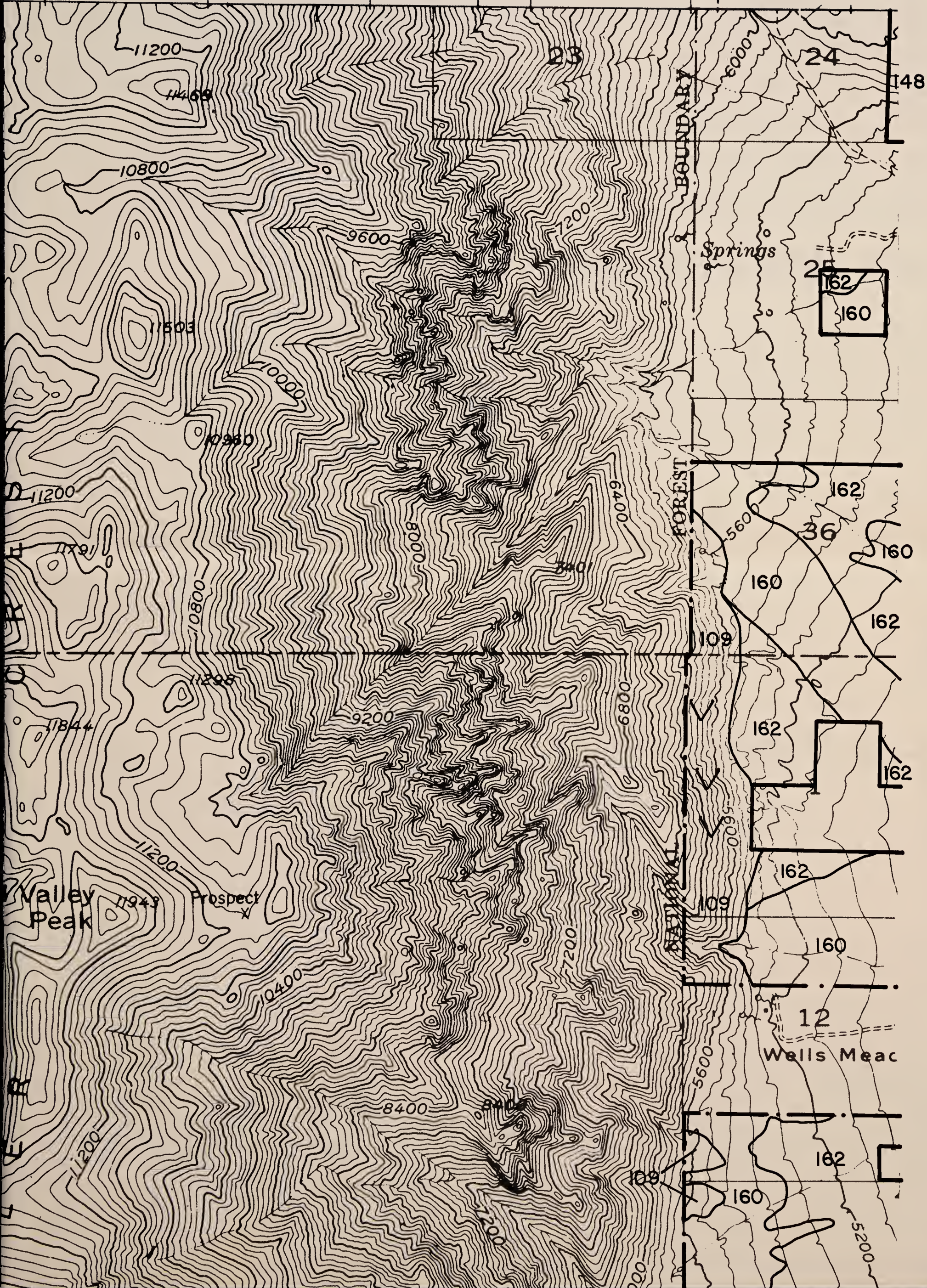

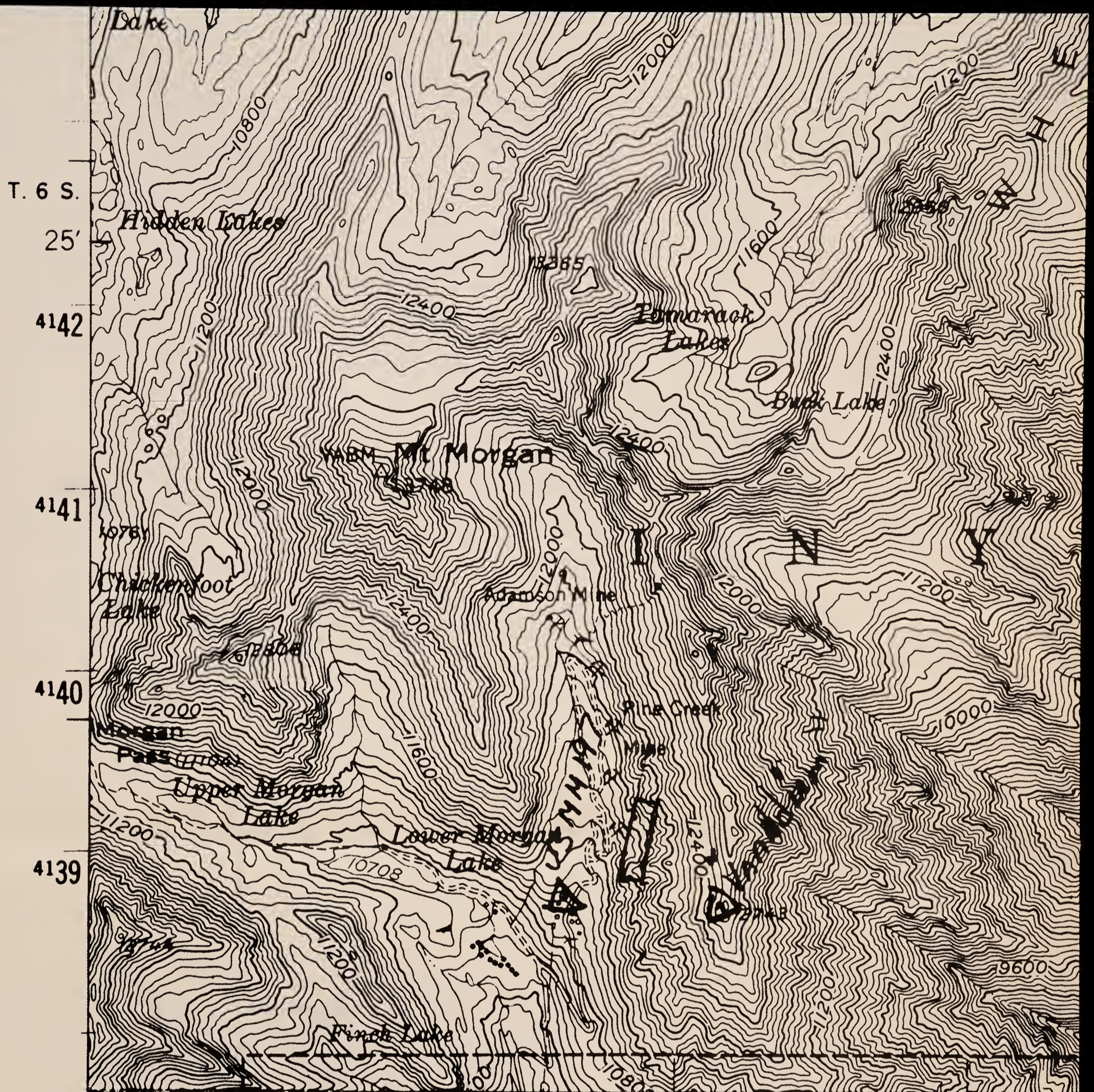

SPOT SYMBOL LEGEND

- | | |
|--|---------------------------|
| ✕ — Gravel or sand pit | ⊗ — Tufa outcroppings |
| ≡ — Marshy area | ⊕ — Hardpan |
| — Short steep slope | △ — Sand dune |
| ⊙ — Soil modal site or reference pedon | ‡ — Subterranean moisture |
| ∴ — Gravelly spot | ∩ — Silty substratum |
| ⊕ — Saline spot | † — Wet spot |
| ∴ — Loose, sandy spot | ∨ — Rock outcrop |
| ⊠ — Stony or bouldery spot | ✕ — Mine |

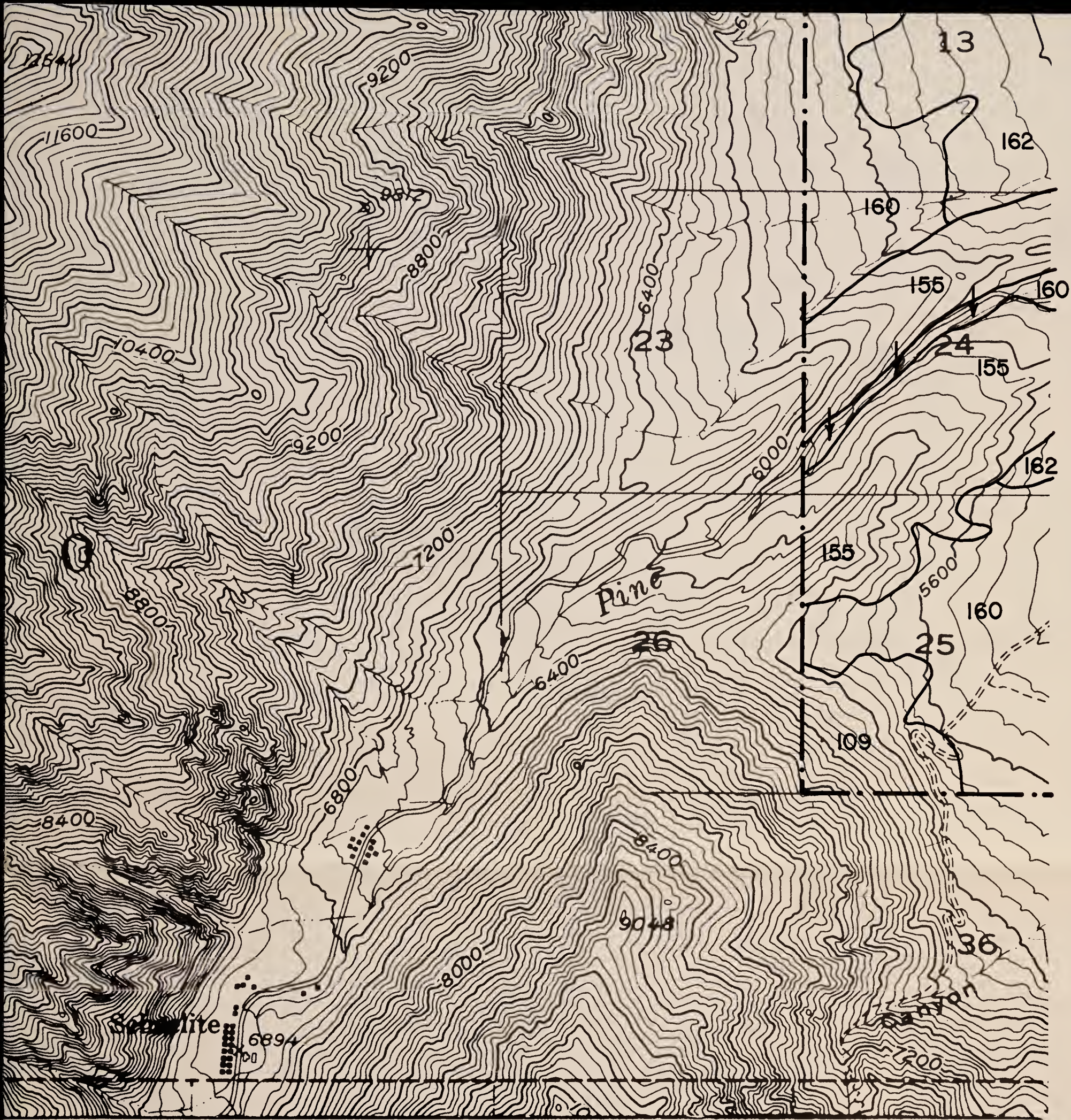

MT. TOM NW

'23'

Contour Interval 80 feet

SCALE 1:24,000

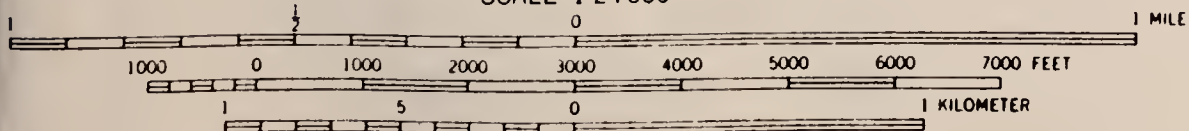

BLM Library
Denver Federal Center
Bldg. 50, OC-521
P.O. Box 25047
Denver, CO 80225

10966333

ID: 88020983

S
599
.C2
B46
1983
Maps



SPOT SYMBOL LEGEND

- | | |
|--|---------------------------|
| ⊗ - Gravel or sand pit | ⊗ - Tufa outcroppings |
| ≡ - Marshy area | ⊕ - Hardpan |
| ⋯ - Short steep slope | △ - Sand dune |
| ⊙ - Soil modal site or reference pedon | ≡ - Subterranean moisture |
| ∴ - Gravelly spot | 〰 - Silty substratum |
| ⊕ - Saline spot | † - Wet spot |
| ∴ - Loose, sandy spot | ∇ - Rock outcrop |
| ⊠ - Stony or bouldery spot | ⊗ - Mine |

Contour Interval 40 feet

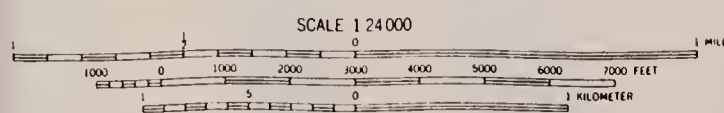

**KEELER
NW
'49'**

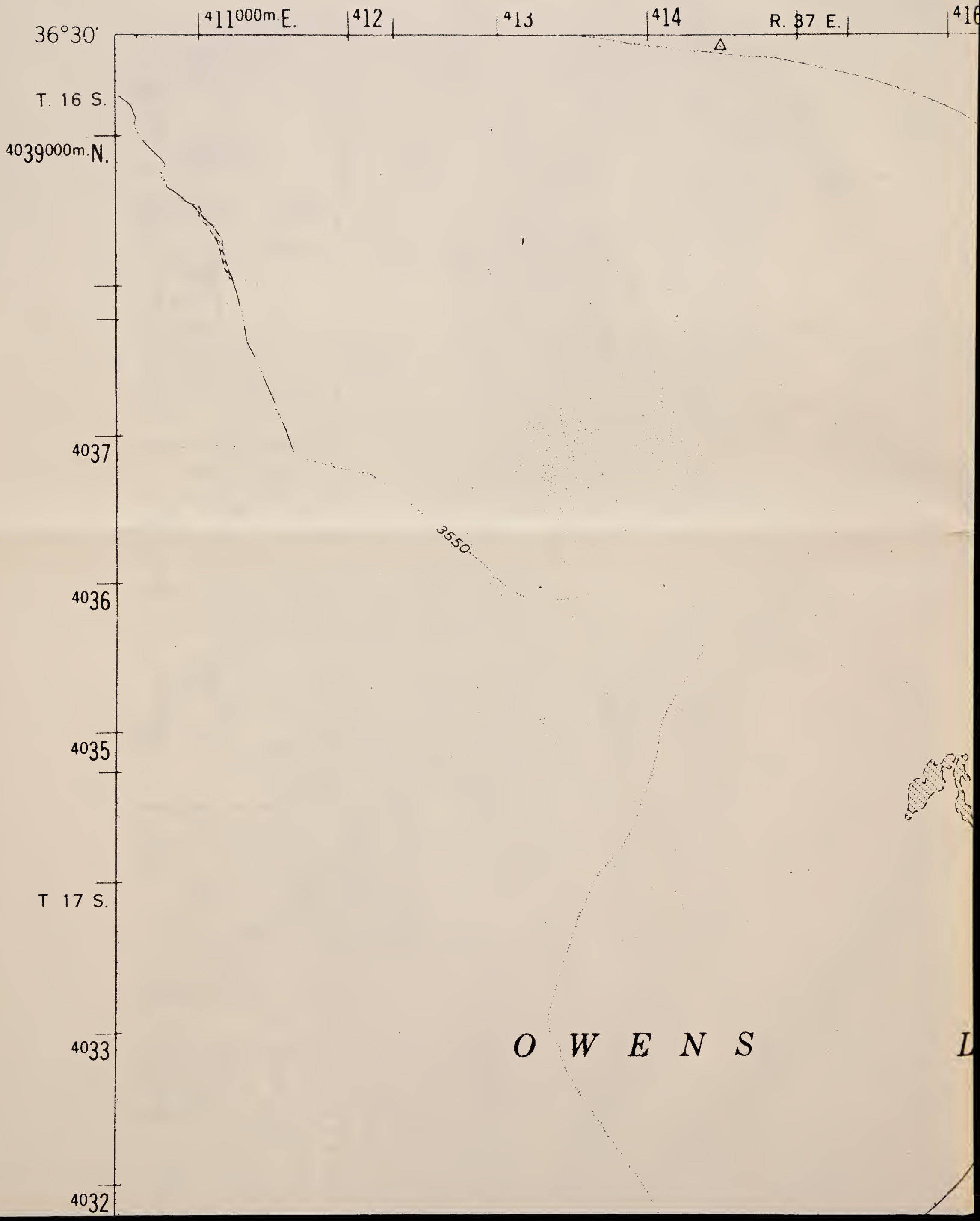

417

55 418

419

LONE PINE 14 MI.
12 MI. TO U.S. 6 & 395

3580

36

19073

314

Springs
(Impure)

143

164

SOUTHERN

3596

Soda
Evaporators

3560

3570

Spru
(Imp)

A K E

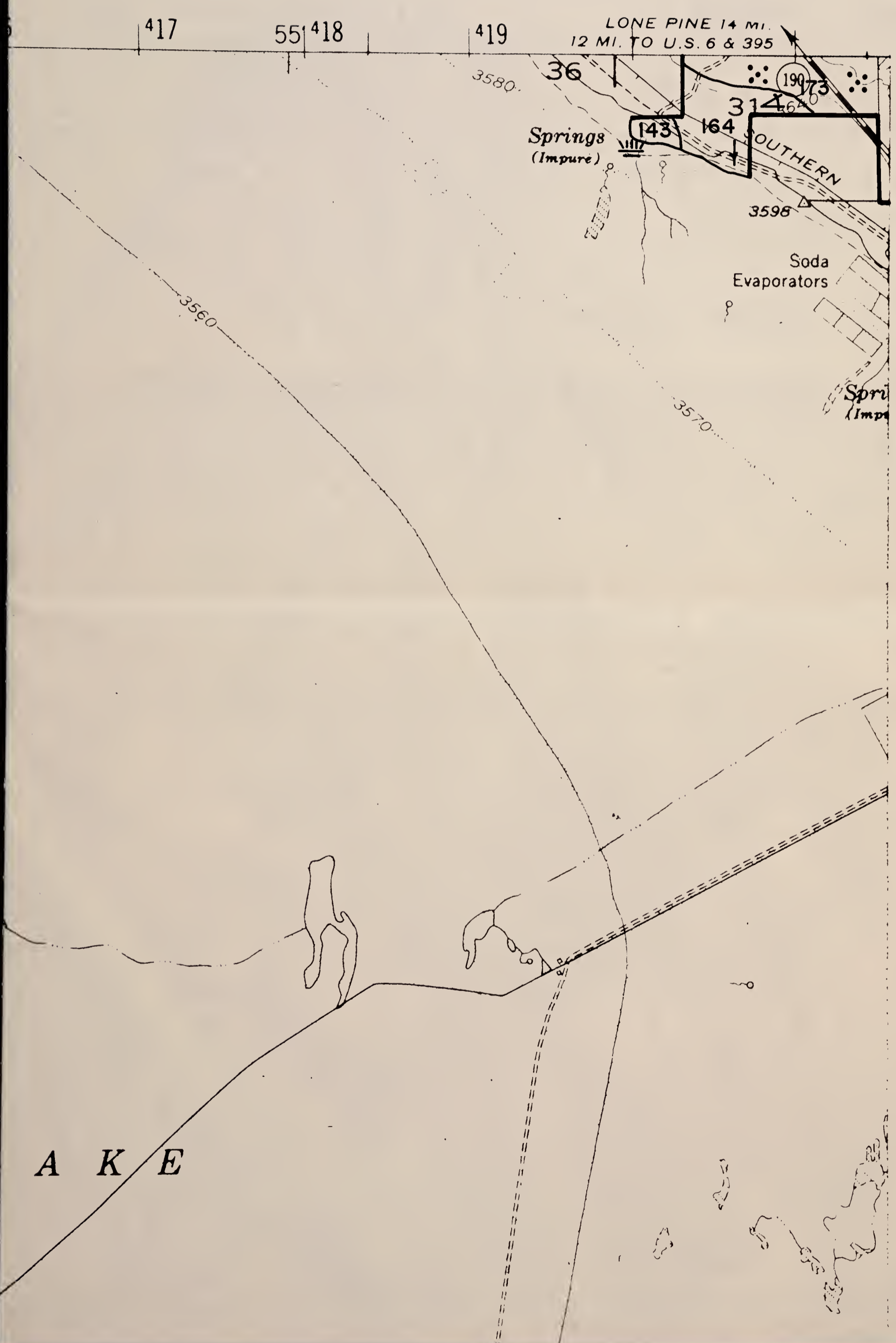

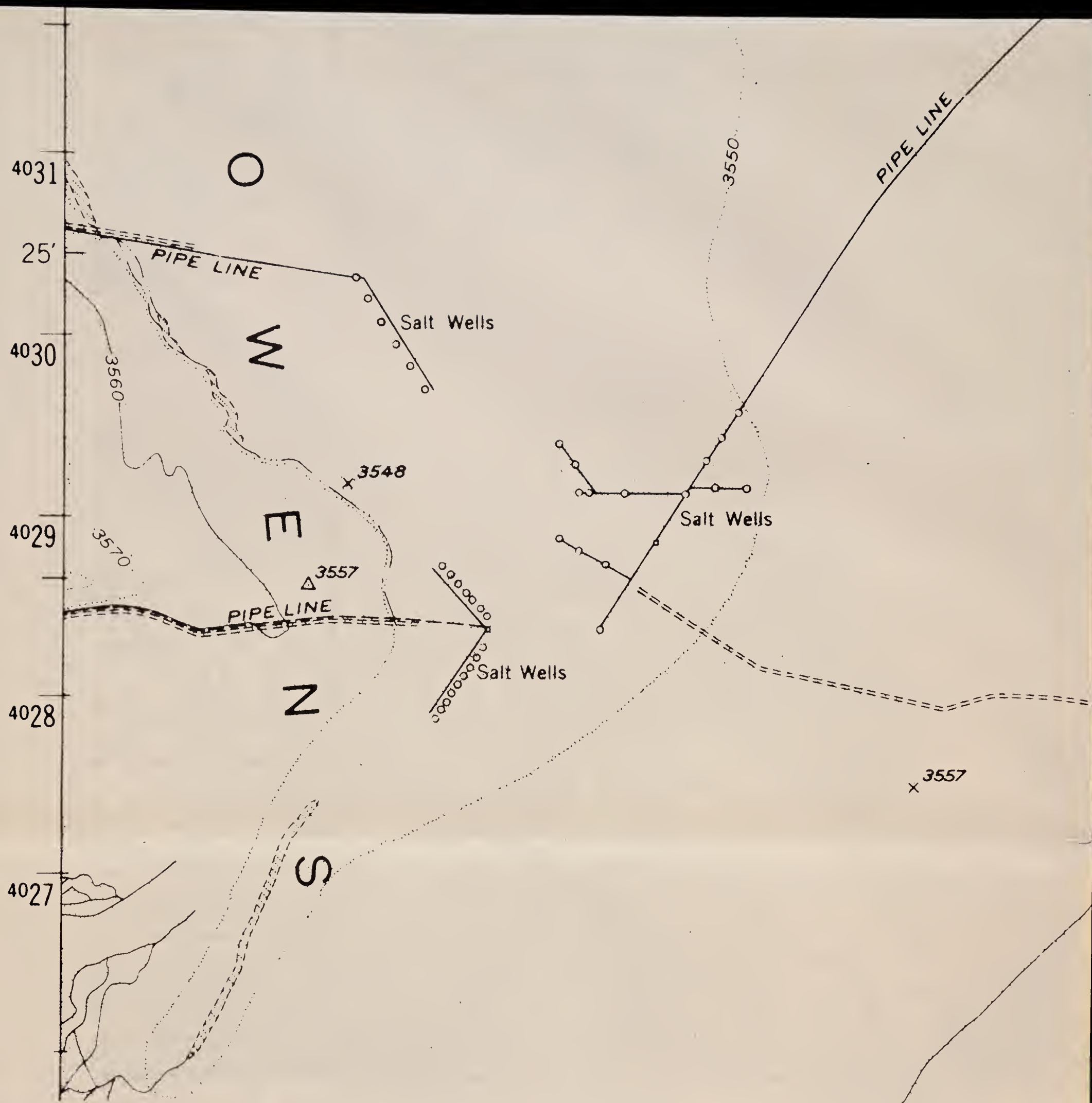

SPOT SYMBOL LEGEND

- | | | | |
|-------|------------------------------------|---|-----------------------|
| ⊗ | Gravel or sand pit | ⊗ | Tufa outcroppings |
| ≡ | Marshy area | ⊕ | Hardpan |
| | Short steep slope | △ | Sand dune |
| ⊙ | Soil modal site or reference pedon | ≡ | Subterranean moisture |
| ∴ | Gravelly spot | ∞ | Silty substratum |
| + | Saline spot | ↓ | Wet spot |
| ∴ | Loose, sandy spot | ∇ | Rock outcrop |
| ⊠ | Stony or bouldery spot | ⊗ | Mine |

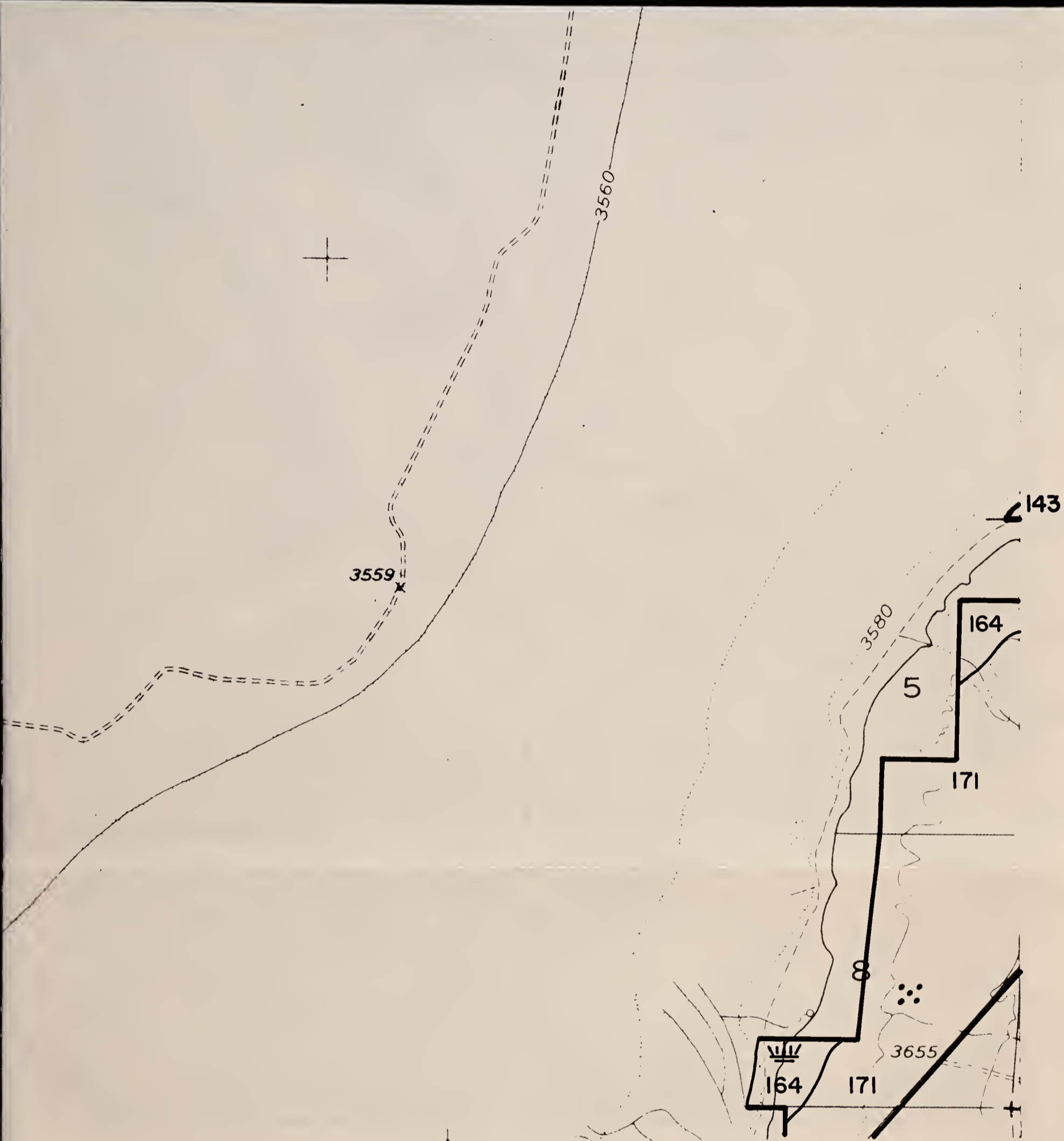

**KEELER
NW**

'49'

Contour Interval 40 feet

SCALE 1:24,000

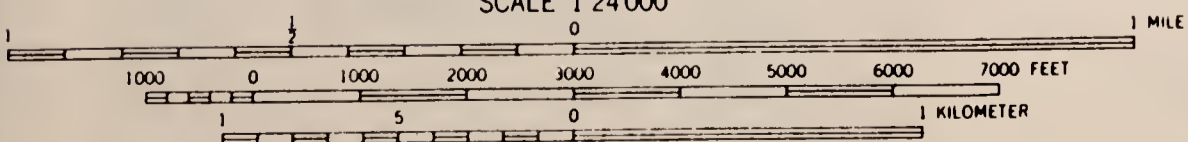

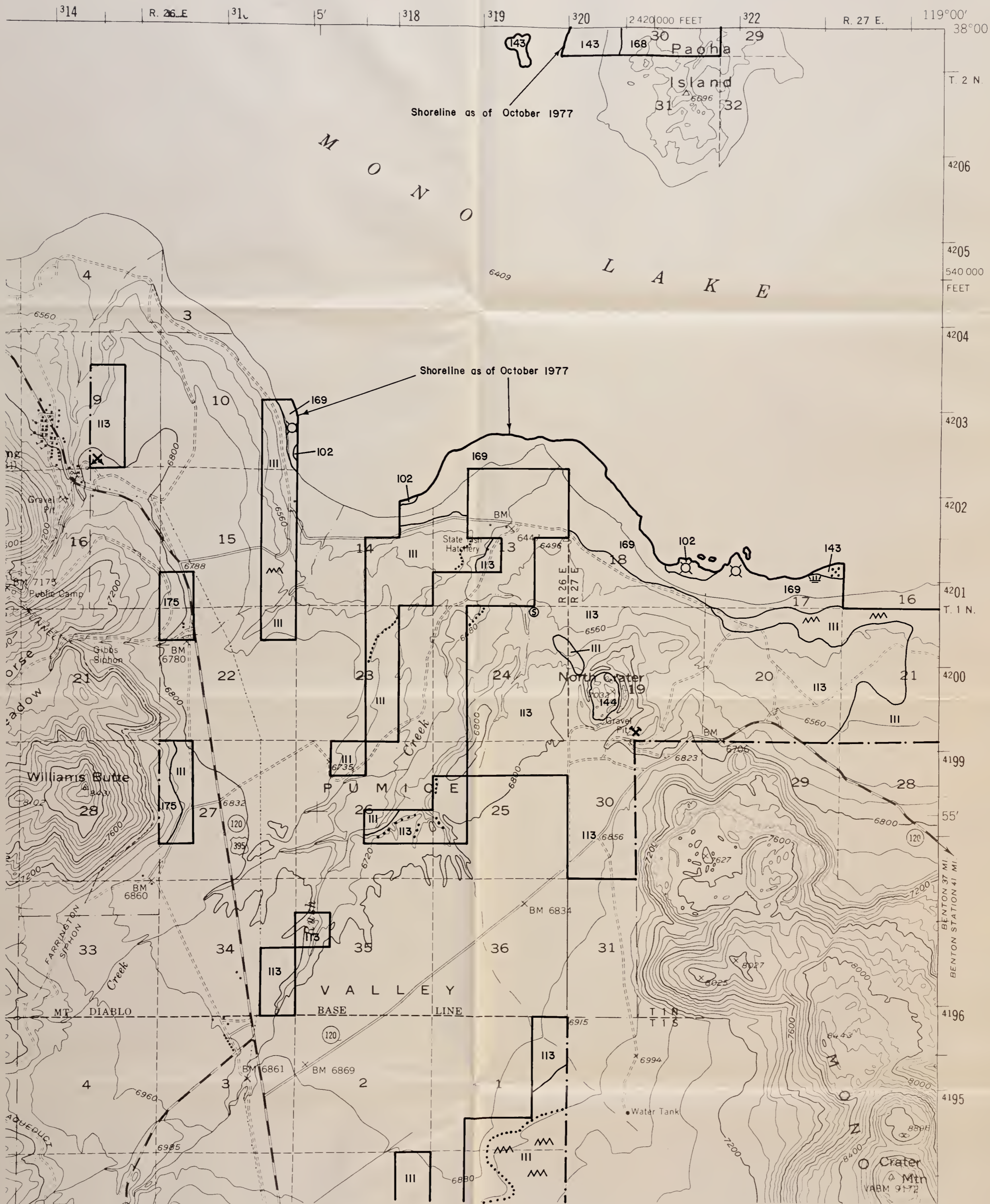

SPOT SYMBOL LEGEND

- | | |
|--|---------------------------|
| ✕ — Gravel or sand pit | ⊗ — Tufa outcroppings |
| ≡ — Marshy area | ⊕ — Hardpan |
| ⋯ — Short steep slope | ⚓ — Sand dune |
| ⊙ — Soil modal site or reference pedon | ⚡ — Subterranean moisture |
| ⋯ — Gravelly spot | ⌘ — Silty substratum |
| ⊕ — Saline spot | † — Wet spot |
| ⋯ — Loose, sandy spot | ∇ — Rock outcrop |
| ⊖ — Stony or bouldery spot | ✕ — Mine |

MONO CRATERS NE

'4'

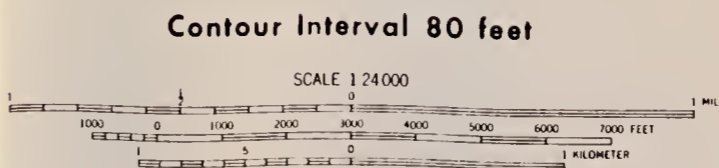

BLM Library
Denver Federal Center
Bldg. 50, OC-521
P.O. Box 25047
Denver, CO 80225

#10906333 ID: 83020983

S
549
C2
B46
1983
Maps

314 | R. 26 E | 316 | 5' | 318

Shoreline as

M
O
N
O

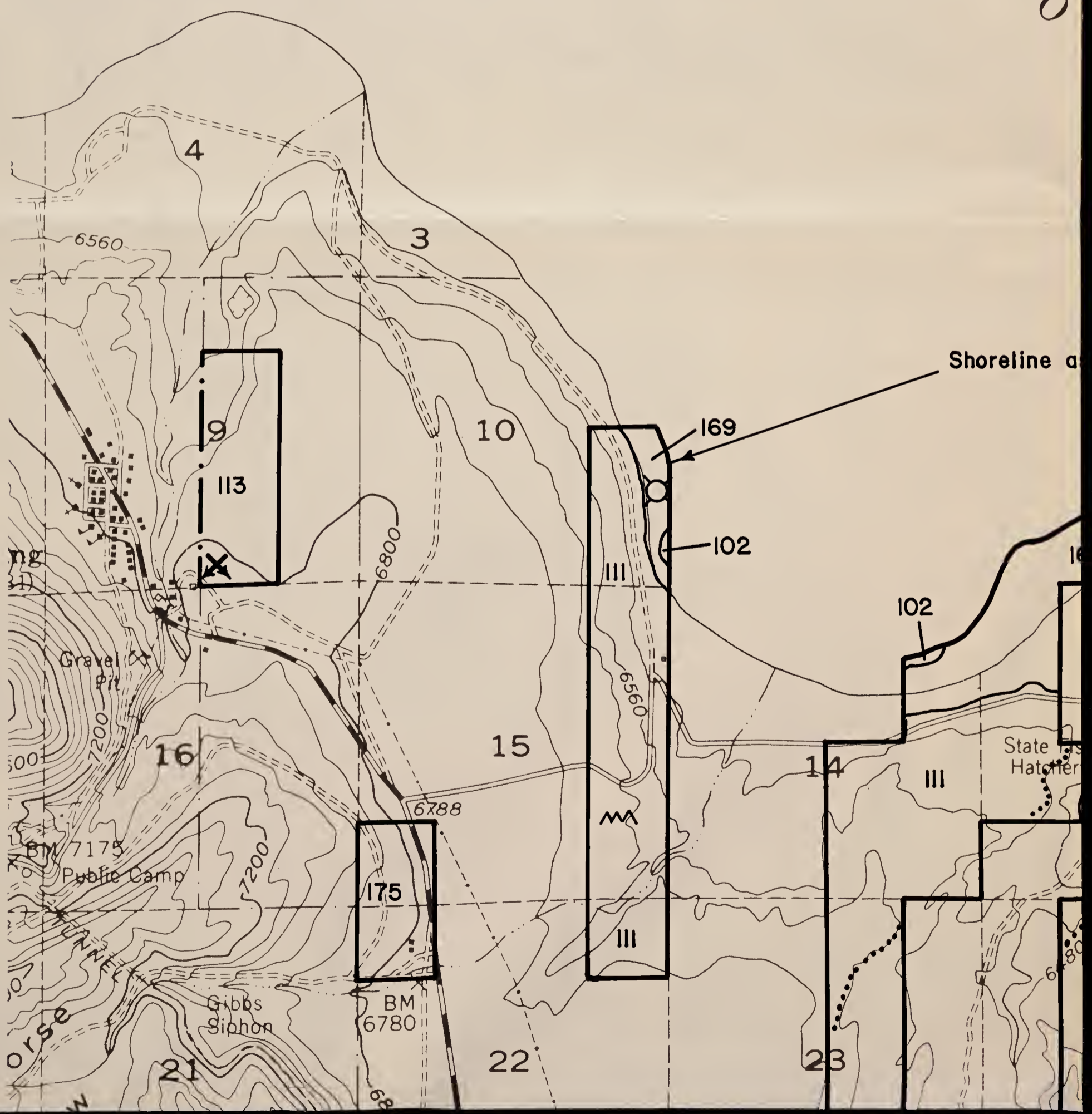

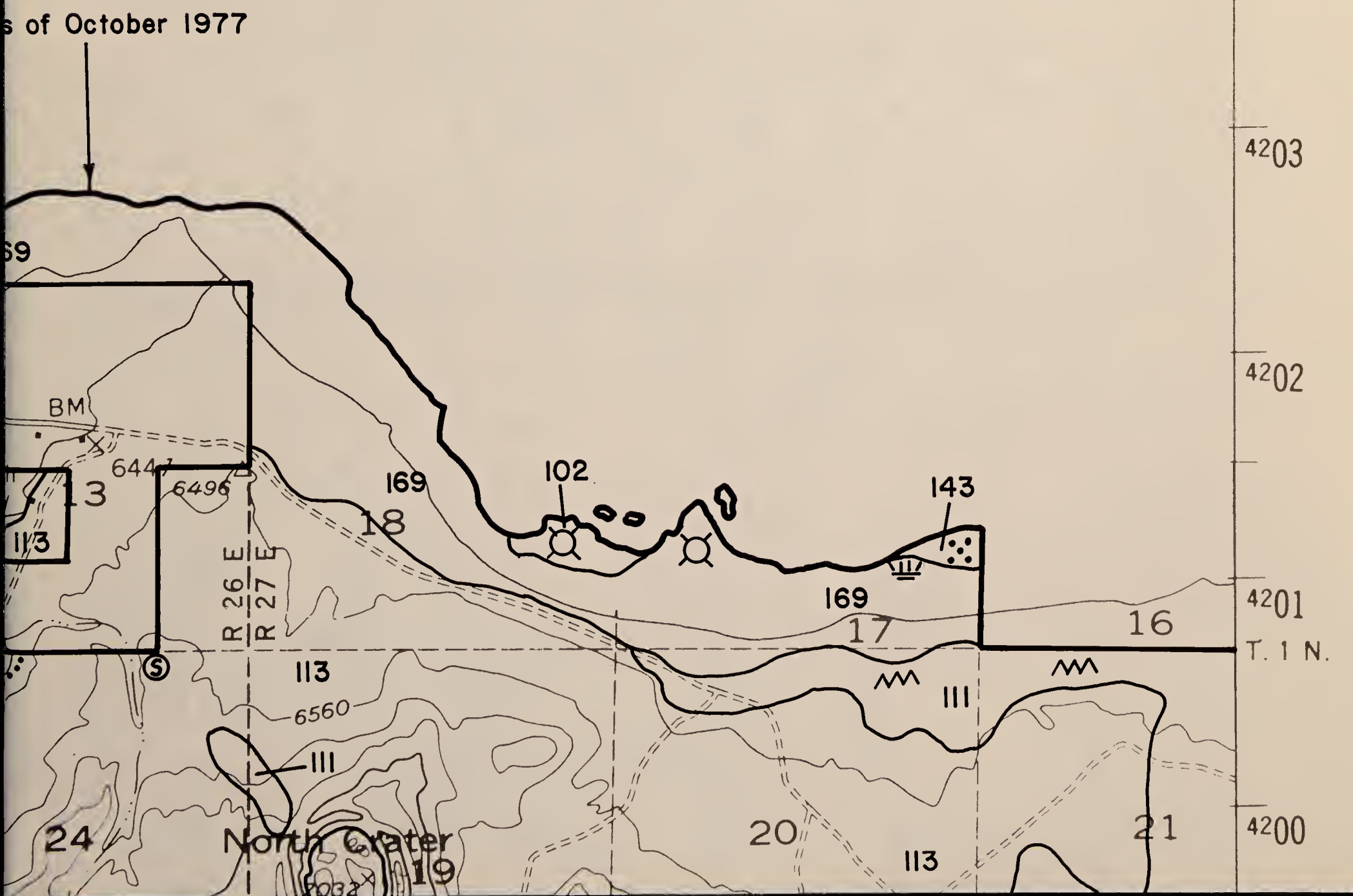
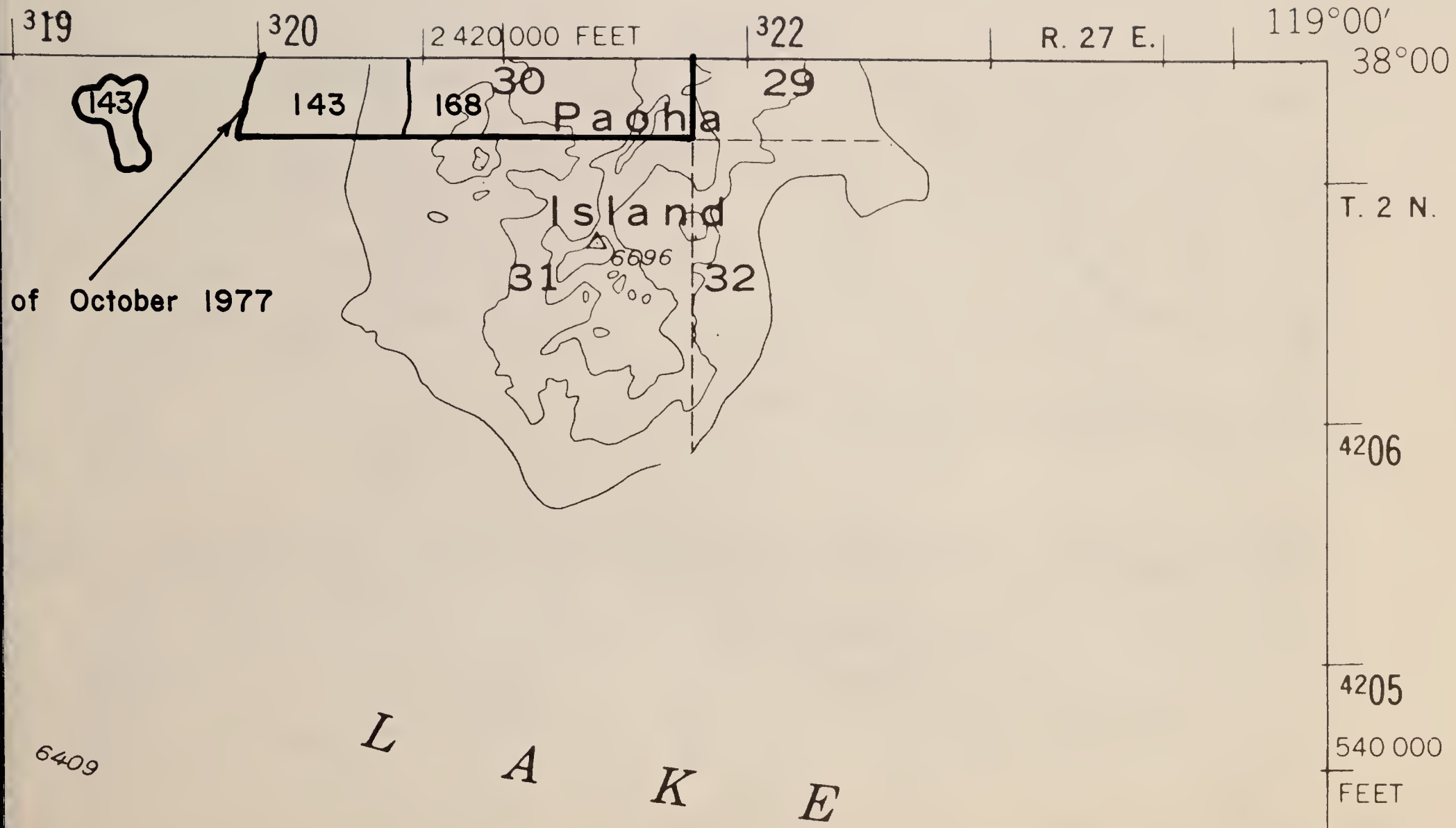

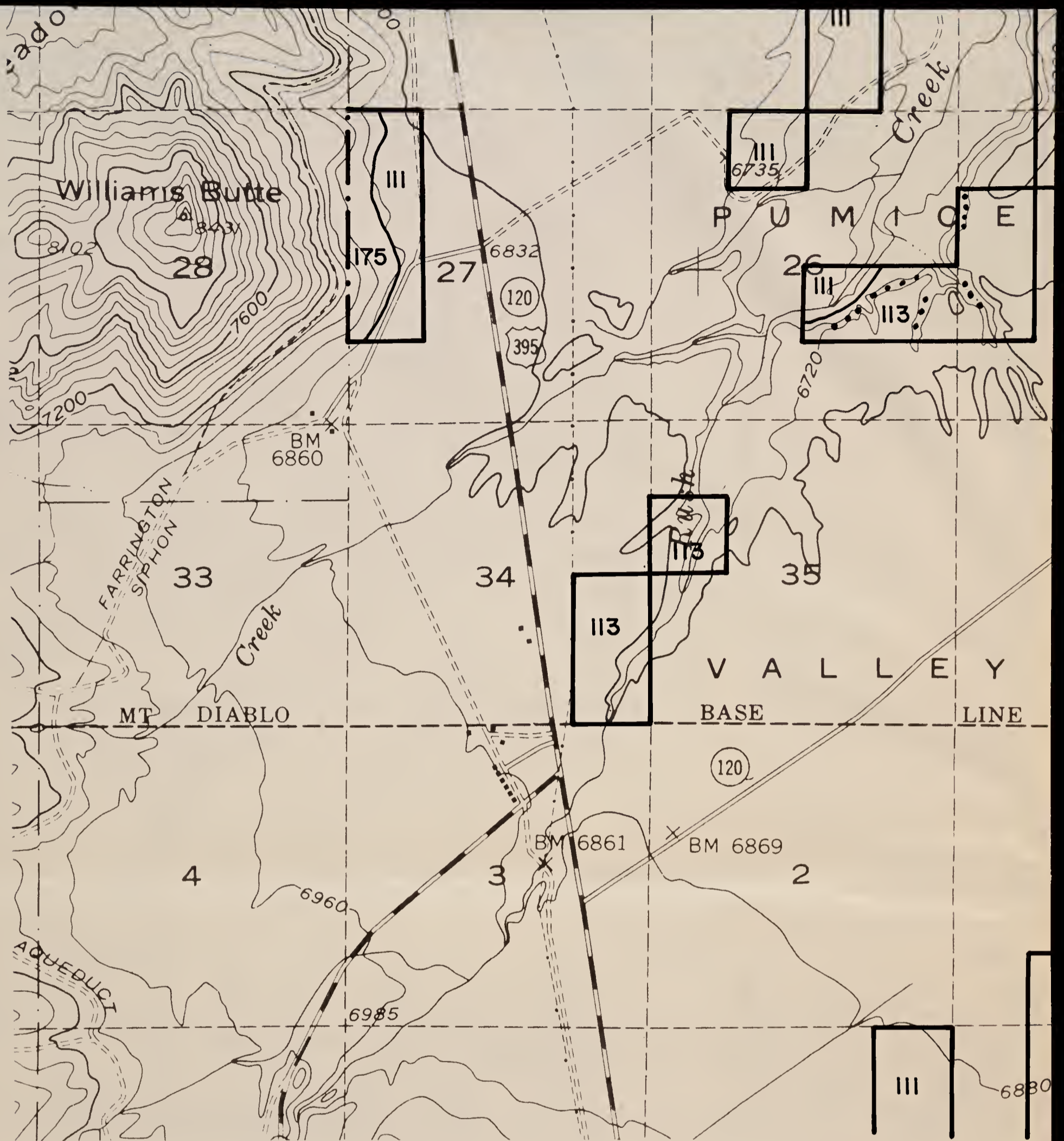

SPOT SYMBOL LEGEND

- | | | | |
|---|------------------------------------|---|-----------------------|
| ✕ | Gravel or sand pit | ⊗ | Tufa outcroppings |
| ≡ | Marshy area | ⊕ | Hardpan |
| ⋯ | Short steep slope | △ | Sand dune |
| ⊙ | Soil modal site or reference pedon | ‡ | Subterranean moisture |
| ∴ | Gravelly spot | ∩ | Silty substratum |
| + | Saline spot | ↓ | Wet spot |
| ∴ | Loose, sandy spot | ∨ | Rock outcrop |
| ⊠ | Stony or bouldery spot | ✕ | Mine |

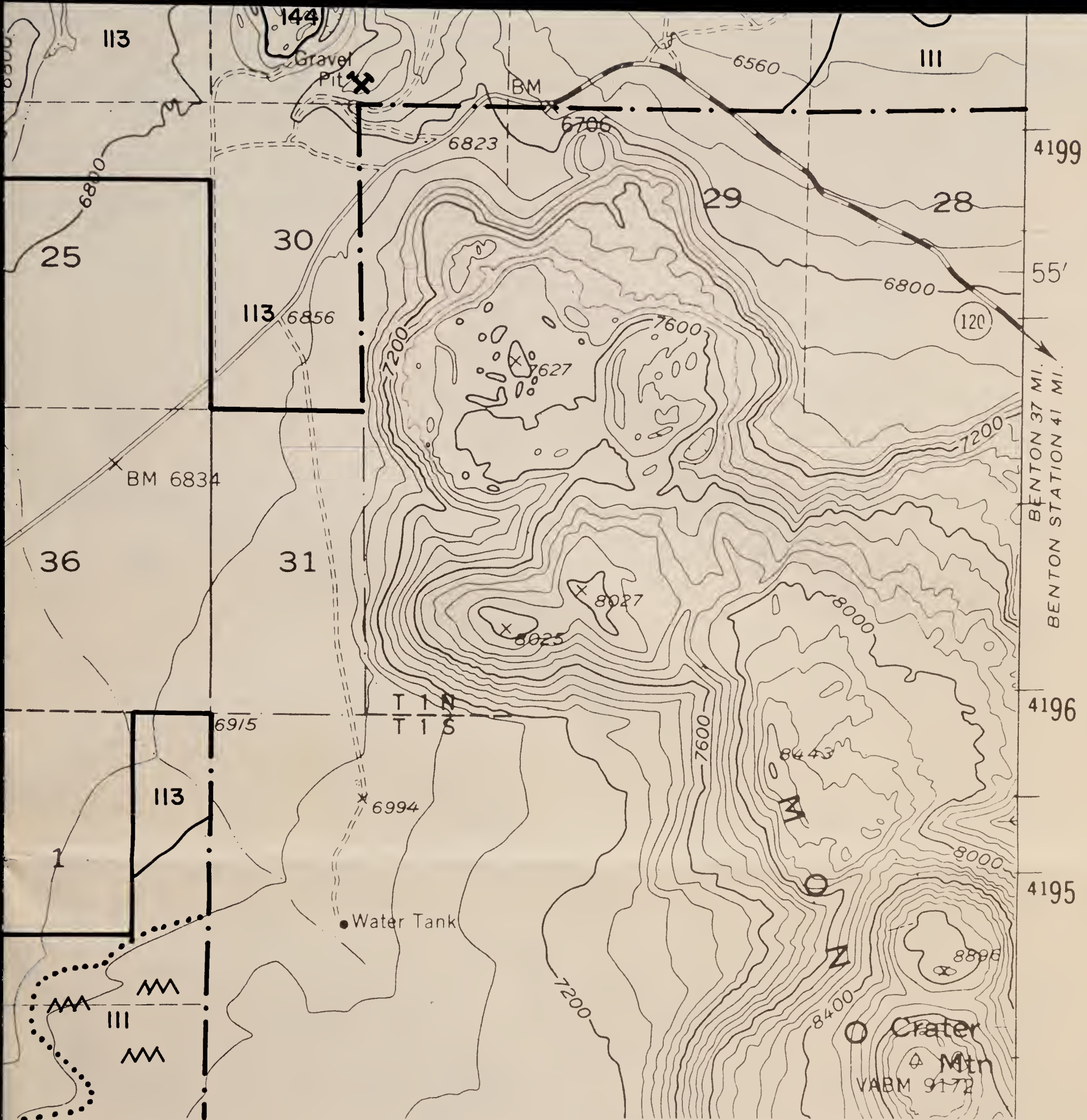

MONO CRATERS NE

Contour Interval 80 feet

'4'

BLM Library
Denver Federal Center
Bldg. 50, OC-521
P.O. Box 25047
Denver, CO 80225

SCALE 1:24,000

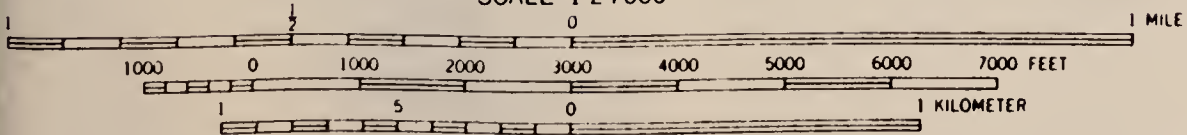

#10906333 ID: 88020983

S
599
C2
B46
1983
Maps



SPOT SYMBOL LEGEND

- | | |
|--|---------------------------|
| ⊗ — Gravel or sand pit | ⊗ — Tufa outcroppings |
| ≡ — Marshy area | ⊕ — Hardpan |
| ⋯ — Short steep slope | ⚓ — Sand dune |
| ⊙ — Soil modal site or reference pedon | ⚡ — Subterranean moisture |
| ⋯ — Gravelly spot | ⋯ — Silty substratum |
| ⊕ — Saline spot | † — Wet spot |
| ⋯ — Loose, sandy spot | ∇ — Rock outcrop |
| ⊗ — Stony or bouldery spot | ⊗ — Mine |

**BIG PINE
NW**

'30'

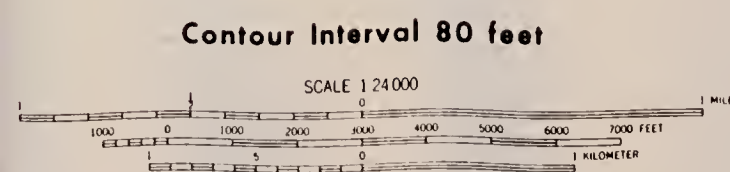

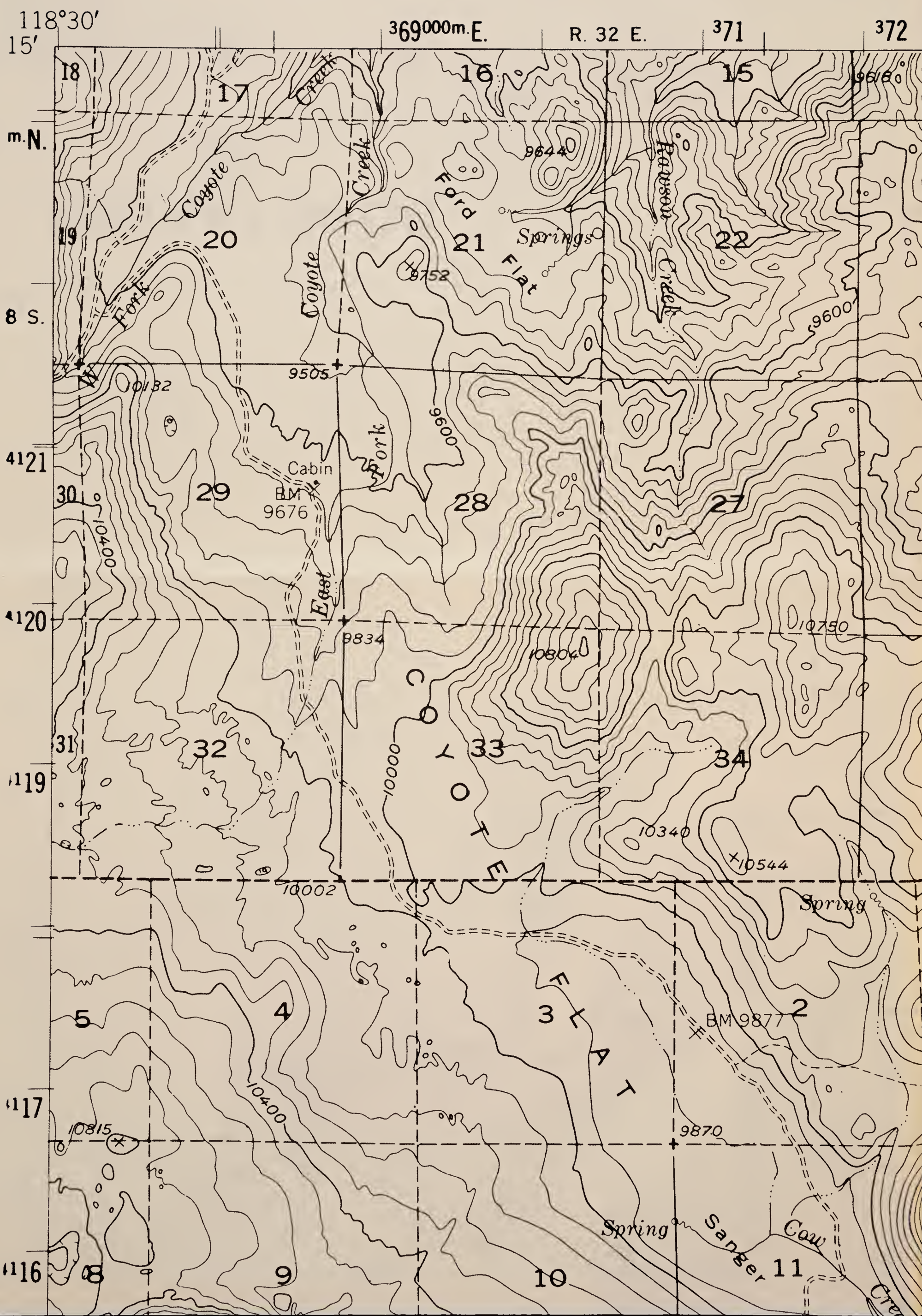

373

25'

375

376

377

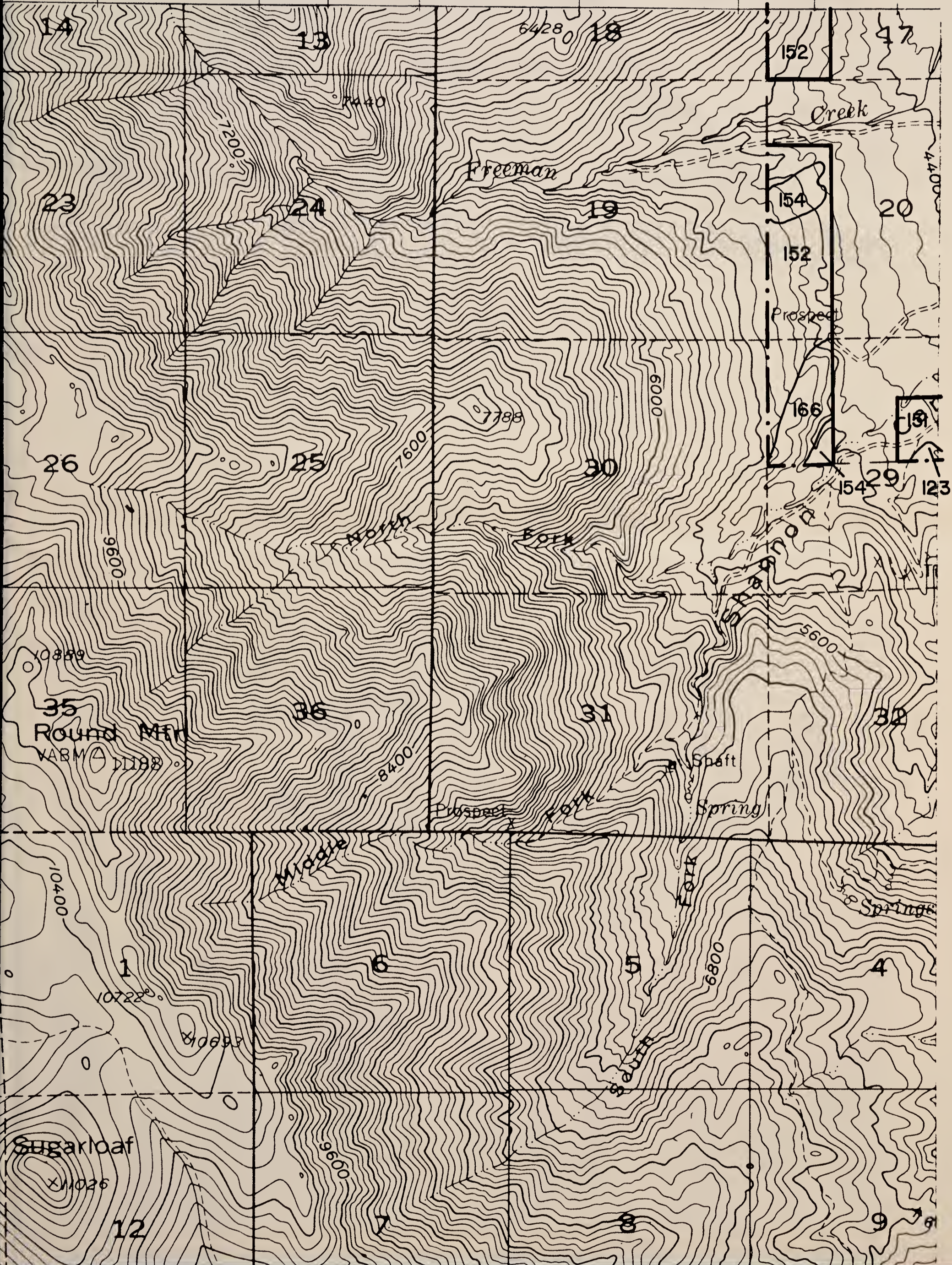

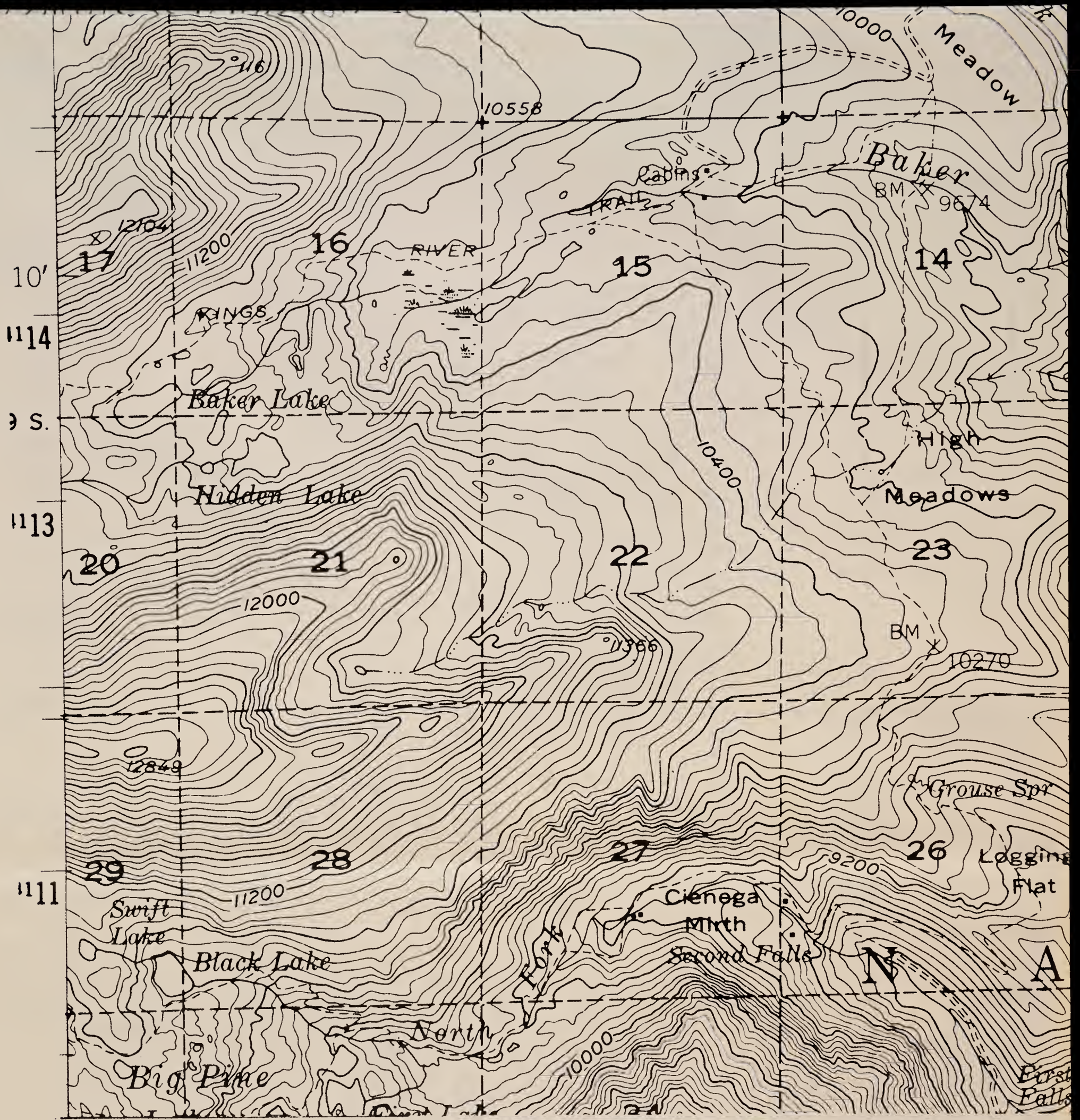

SPOT SYMBOL LEGEND

- | | | | |
|-------|------------------------------------|---|-----------------------|
| ✕ | Gravel or sand pit | ⊗ | Tufa outcroppings |
| ≡ | Marshy area | ⊕ | Hardpan |
| | Short steep slope | △ | Sand dune |
| ⑤ | Soil modal site or reference pedon | ≡ | Subterranean moisture |
| ∴ | Gravelly spot | ∩ | Silty substratum |
| + | Saline spot | ↓ | Wet spot |
| ∴ | Loose, sandy spot | ∇ | Rock outcrop |
| ⊞ | Stony or bouldery spot | ✕ | Mine |

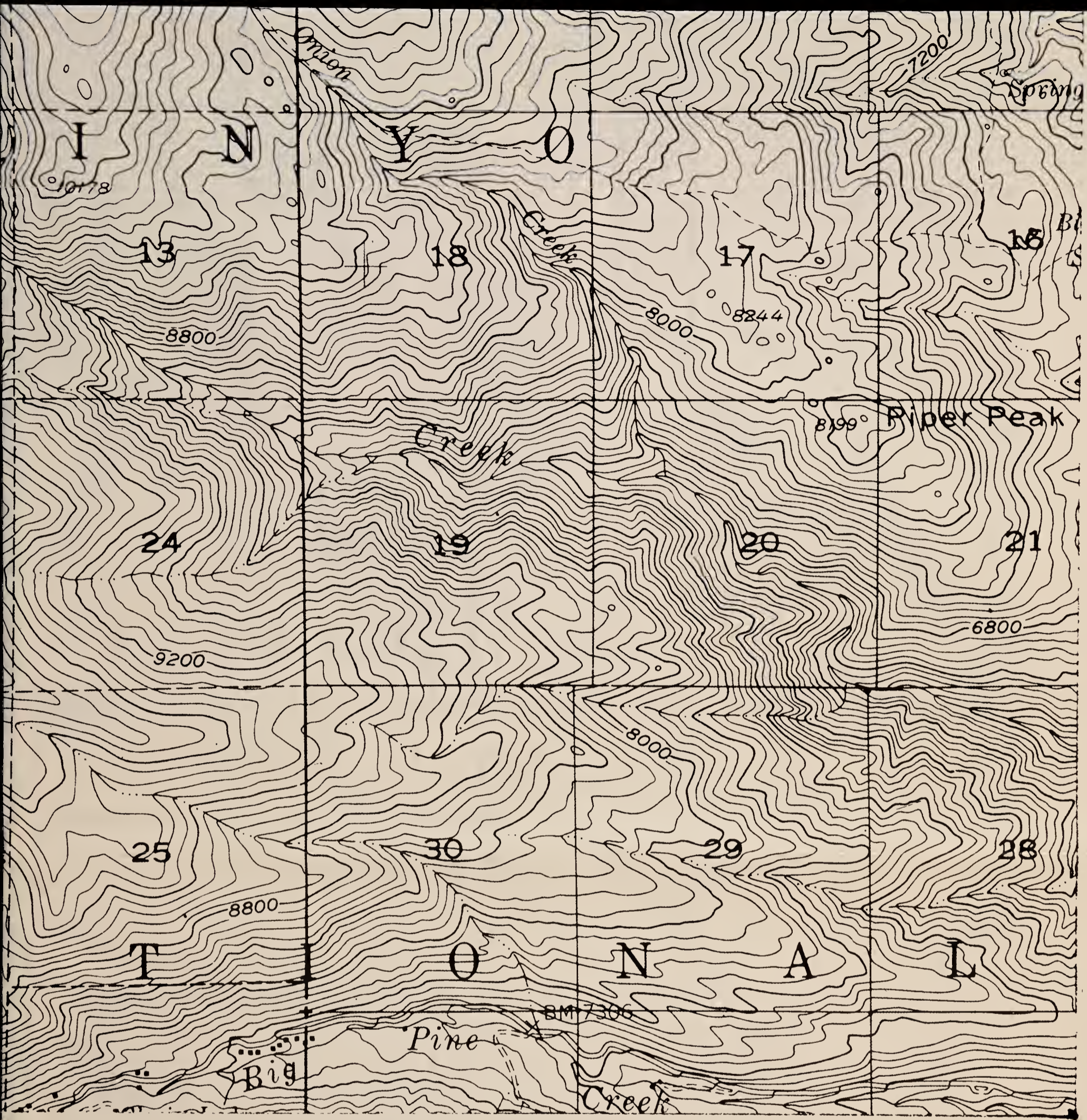

**BIG PINE
NW
'30'**

Contour Interval 80 feet

